

4 Prospect Close, Canmore, AB

Main Building: Total Exterior Area Above Grade 2281.12 sq ft



Main Floor
Exterior Area 2281.12 sq ft

1st Floor (Below Grade)
Exterior Area 2060.59 sq ft

4 Prospect Close, Canmore, AB

Main Floor Exterior Area 2281.12 sq ft
Interior Area 2134.08 sq ft
Excluded Area 34.39 sq ft



0 4 8
ft

PREPARED: 2025/11/21



4 Prospect Close, Canmore, AB

1st Floor (Below Grade) Exterior Area 2060.59 sq ft
Interior Area 1919.98 sq ft
Excluded Area 787.50 sq ft

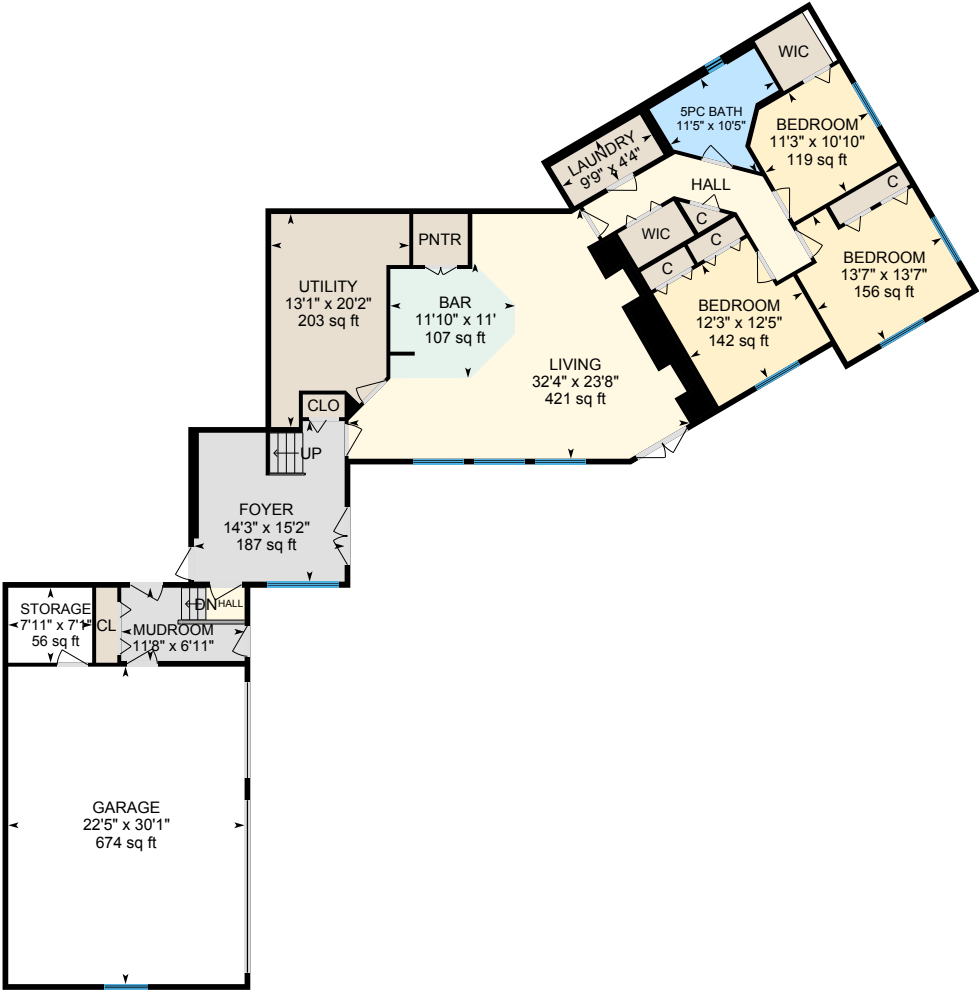

0 7 14
ft

PREPARED: 2025/11/21



4 Prospect Close, Canmore, AB

Property Details

Room Measurements

Only major rooms are listed. Some listed rooms may be excluded from total interior floor area (e.g. garage). Room dimensions are largest length and width; parts of room may be smaller. Room area is not always equal to product of length and width.

Main Building

MAIN FLOOR

4pc Bath: 9'8" x 6'5" | 59 sq ft
4pc Ensuite: 14'10" x 12'1" | 130 sq ft
Dining: 15'11" x 11'6" | 181 sq ft
Family: 32'4" x 25'11" | 602 sq ft
Kitchen: 13'5" x 20'5" | 244 sq ft
Laundry: 7'8" x 9'2" | 57 sq ft
Office: 14'7" x 16'5" | 204 sq ft
Primary: 16'1" x 20'9" | 221 sq ft
Wic: 12' x 6'6"

1ST FLOOR

5pc Bath: 11'5" x 10'5" | 74 sq ft
Bar: 11'10" x 11' | 107 sq ft
Bedroom: 13'7" x 13'7" | 156 sq ft
Bedroom: 11'3" x 10'10" | 119 sq ft
Bedroom: 12'3" x 12'5" | 142 sq ft
Foyer: 14'3" x 15'2" | 187 sq ft
Garage: 22'5" x 30'1" | 674 sq ft
Laundry: 9'9" x 4'4"
Living: 32'4" x 23'8" | 421 sq ft
Mudroom: 11'8" x 6'11"
Storage: 7'11" x 7'1" | 56 sq ft
Utility: 13'1" x 20'2" | 203 sq ft

Floor Area Information

Floor areas include footprint area of interior walls. All displayed floor areas are rounded to two decimal places. Total area is computed before rounding and may not equal to sum of displayed floor areas.

Main Building

MAIN FLOOR

Interior Area: 2134.08 sq ft
Excluded Area: 34.39 sq ft
Perimeter Wall Thickness: 6.5 in
Exterior Area: 2281.12 sq ft

1ST FLOOR (Below Grade)

Interior Area: 1919.98 sq ft
Excluded Area: 787.50 sq ft
Perimeter Wall Thickness: 6.5 in
Exterior Area: 2060.59 sq ft

Total Above Grade Floor Area, Main Building

Interior Area: 2134.08 sq ft
Excluded Area: 34.39 sq ft
Exterior Area: 2281.12 sq ft

4 Prospect Close, Canmore, AB

Property Details

Customer Name: Richard Greaves

Customer Company: RE/Max Alpine Realty

Prepared: Nov 21, 2025

Customer Company: RE/MAX Alpine Realty - Richard Greaves

The Total Above Grade Floor Area is the RMS size of the property. Use Exterior Area for detached properties, side-by-side townhome properties, duplex properties and Interior Area for properties with common walls aka apartment or stacked townhome properties.

The newly required schematics from CREB, as well as supplement measurement sheet are part of your PDF Floorplan download. RMS reports, plans or data provided may not be altered in any way or used for any property other than that listed in the title of the report and doing so may be punishable by law. RMS reports provided by iGuide, Planitar and Canmore HD Photography are considered legal documents.

All rights to all photography and iGuide reports in this package are held by Canmore HD Photography and may not be transferred or reproduced without written permission from Canmore HD Photography. Photography provided may not be used in Air B&B, VRBO or any other form of commercial marketing outside of the real estate listing without legal permission from the rights holder aka Canmore HD Photography.

This property was measured by Canmore HD Photography.

Property measured: Nov 20 2025

RMS / Photography provided by Canmore HD Photography.

www.CanmoreHD.com

4 Prospect Close, Canmore, AB

iGUIDE Method of Measurement

Definitions

Interior Area is a per floor calculation, made by measuring to the inside surface of the exterior walls. The footprint of all interior walls and staircases is typically included.

Excluded Area is a sum of the area of all rooms (measured to the inside surface of room walls) that are excluded from the Interior Area for a floor and the footprint of corresponding walls. Prescribed area exclusions can vary from region to region. Examples of exclusions are spaces open to below, garages, cold cellars, crawl and reduced height spaces.

Exterior Wall Footprint is the sum of the estimated area of the perimeter wall segments bounding both Interior and Excluded Areas.

Exterior Area is a per floor calculation, made by measuring to the outside surface of the exterior walls and is represented by the sum of the Interior Area and the Exterior Wall Footprint.

Grade is the ground level at the perimeter of the exterior finished surface of a house. A floor is considered to be above grade if its floor level is everywhere above grade.

Total Interior Area is the sum of all Interior Areas.

Total Excluded Area is the sum of all Excluded Areas.

Total Exterior Area is the sum of all Exterior Areas.

Finished Area is a per floor calculation made by adding all enclosed areas in a house that are suitable for year-round use based upon their location, embodying walls, floors, and ceilings and which are similar to the rest of the house. Footprint of walls is attributed to finished area only when the walls are bounding finished areas.

Unfinished Area is a per floor calculation made by adding all enclosed areas that do not meet the criteria for Finished Area. Exceptions are outdoor and non-walkable areas, for example porches or areas open to below. Footprint of walls is attributed to unfinished area only when the walls are exclusively bounding unfinished areas.

Notes

For exterior walls that are adjacent to the outside of the property, where typically only the interior side has measurement data, an estimation of the exterior wall thickness (as directly measured at the property) is used to calculate its footprint. Considerations are not made for varying wall thickness along the perimeter.

Disclaimer

All dimensions and floor areas must be considered approximate and are subject to independent verification.

PDF Floor Plans

A. RECA RMS 2024: Color is used to indicate all included areas. Excluded and not reported areas are shown in white. Walls are always shown in black.

B. ANSI Z765 2021: Color is used to indicate all finished areas. Unfinished and not reported areas are shown in white. Walls are always shown in black.

More Information About the Standards

A. RECA RMS 2024: <https://www.reca.ca/licensees-learners/tools-resources/residential-measurement-standard>

B. ANSI Z765 2021: <https://www.homeinnovation.com/z765>

4 Prospect Close, Canmore, AB

Measurement Diagram for: Main Floor

Exterior Wall Thickness: 6.5 in

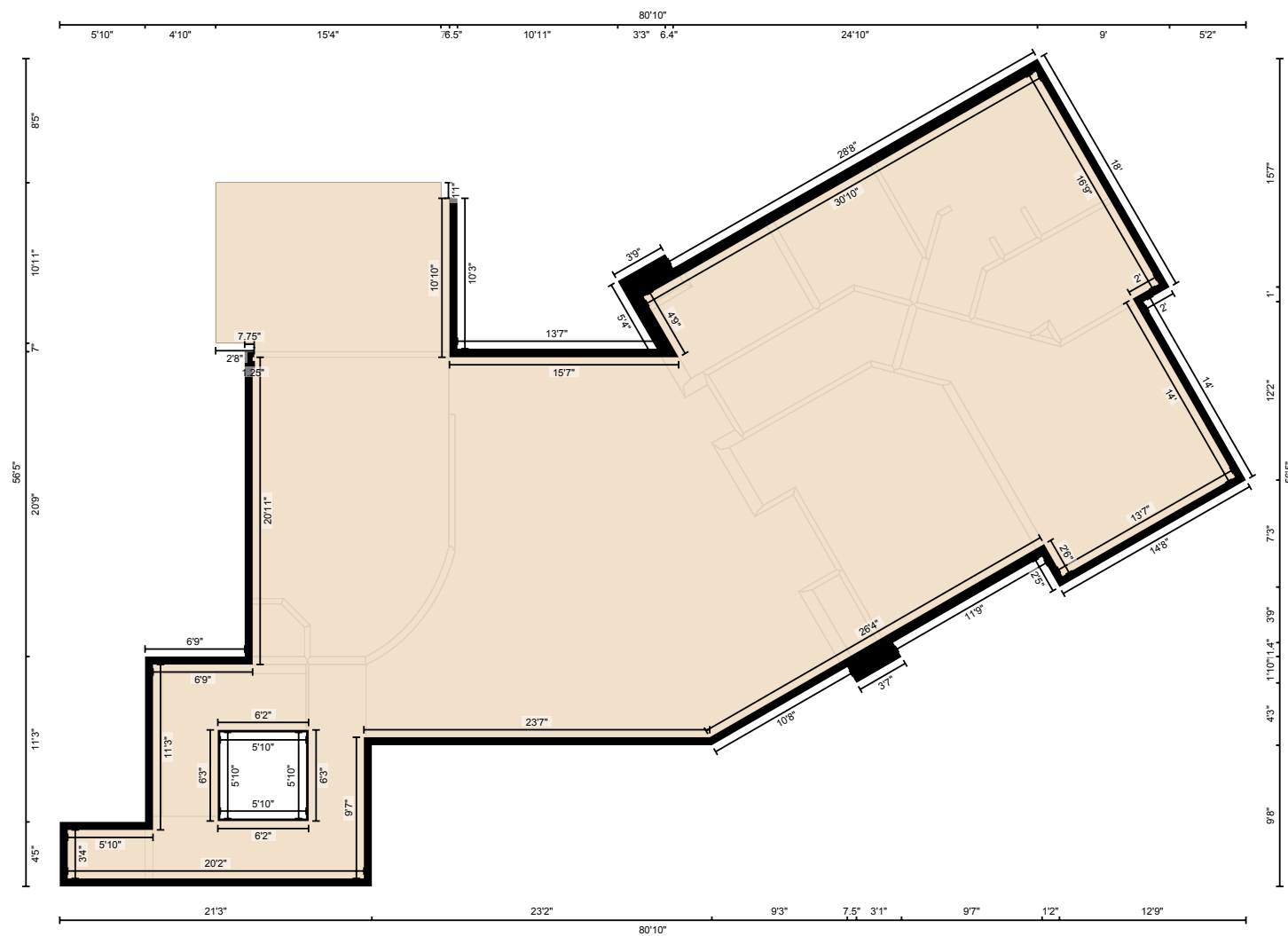

PREPARED: 2025/11/21

White regions are excluded from total floor area in iGUIDE floor plans. All room dimensions and floor areas must be considered approximate and are subject to independent verification.

4 Prospect Close, Canmore, AB

Measurement Diagram for: 1st Floor

Exterior Wall Thickness: 6.5 in

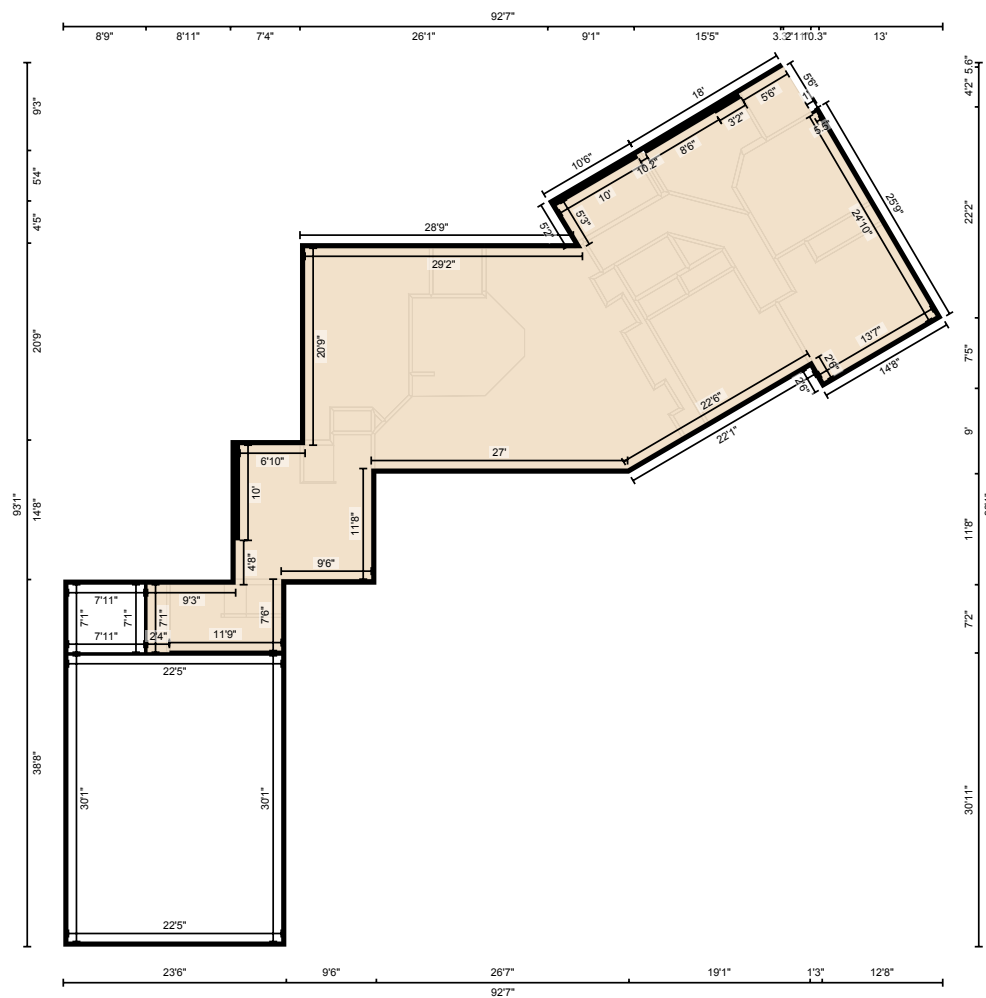

PREPARED: 2025/11/21