

273 Lady MacDonald Dr, Canmore, AB

Main Building: Total Exterior Area Above Grade 1647.24 sq ft

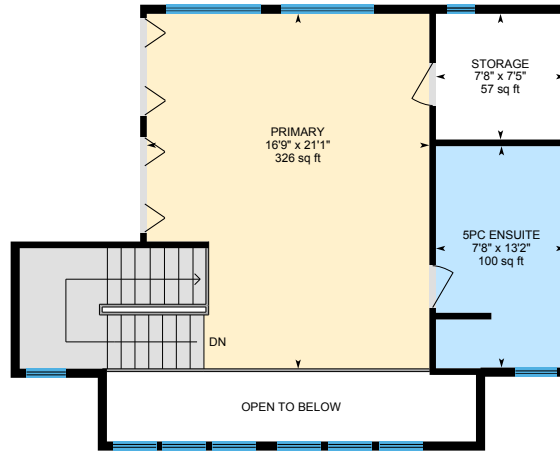

Main Floor
Exterior Area 1062.55 sq ft



Loft
Exterior Area 584.69 sq ft

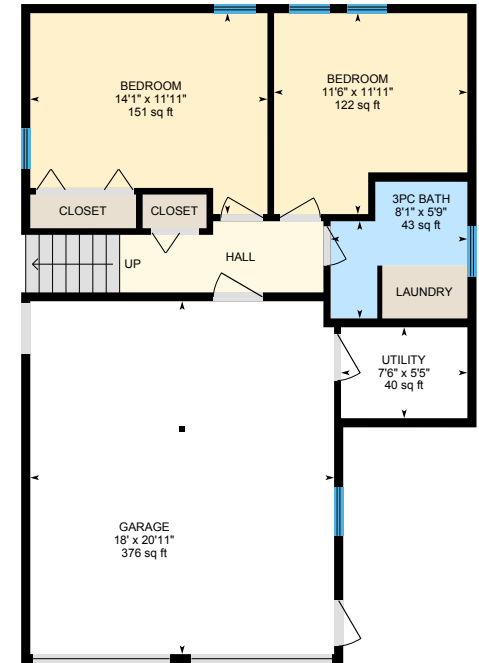

Basement (Below Grade)
Exterior Area 502.38 sq ft

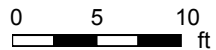

PREPARED: 2021/12/15

273 Lady MacDonald Dr, Canmore, AB

Main Floor Total Exterior Area 1062.55 sq ft
Total Interior Area 983.57 sq ft

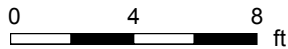
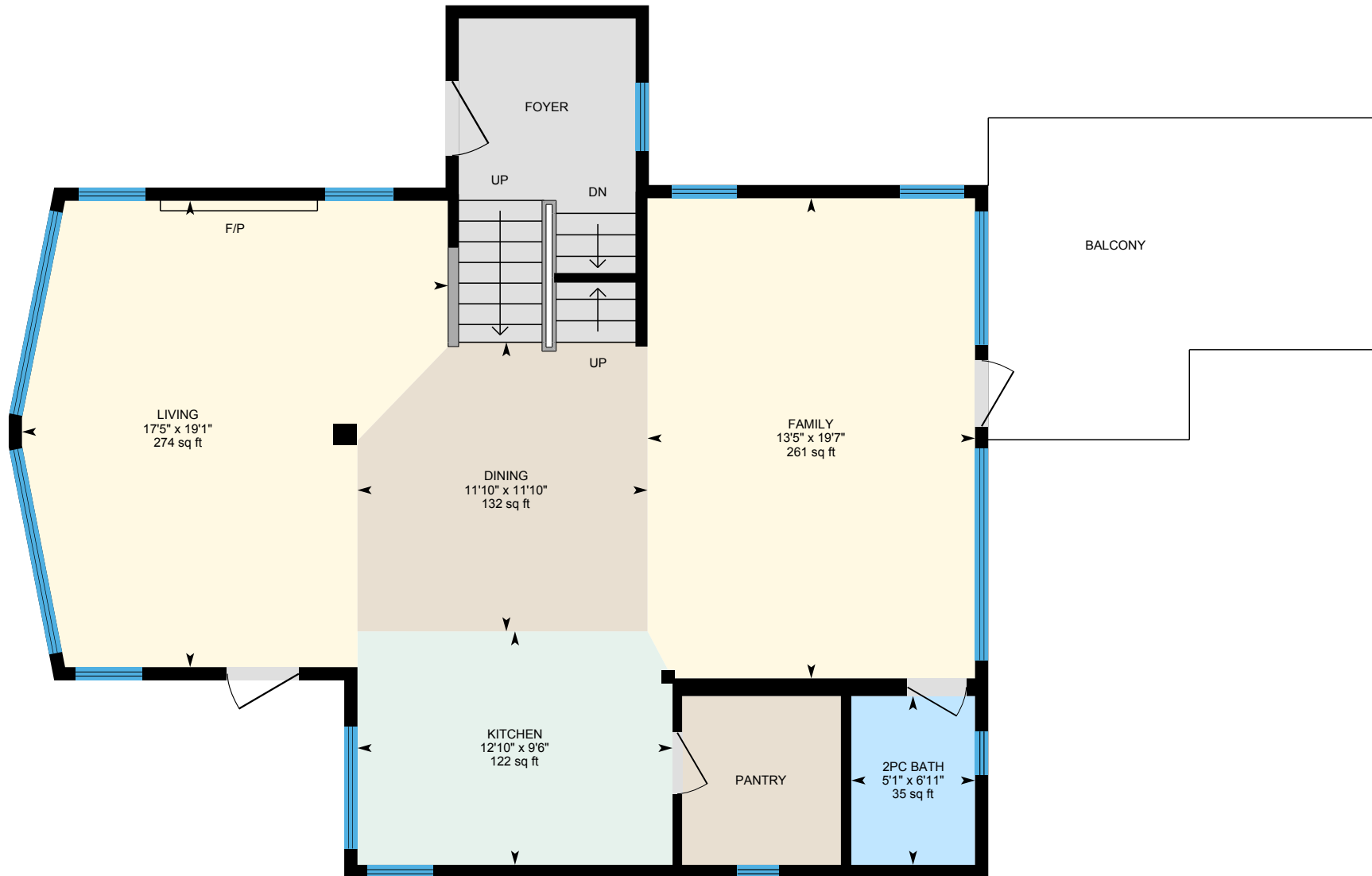

PREPARED: 2021/12/15



White regions are excluded from total floor area in iGUIDE floor plans. All room dimensions and floor areas must be considered approximate and are subject to independent verification.

273 Lady MacDonald Dr, Canmore, AB

Loft Total Exterior Area 584.69 sq ft
Total Interior Area 521.04 sq ft

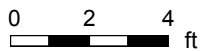
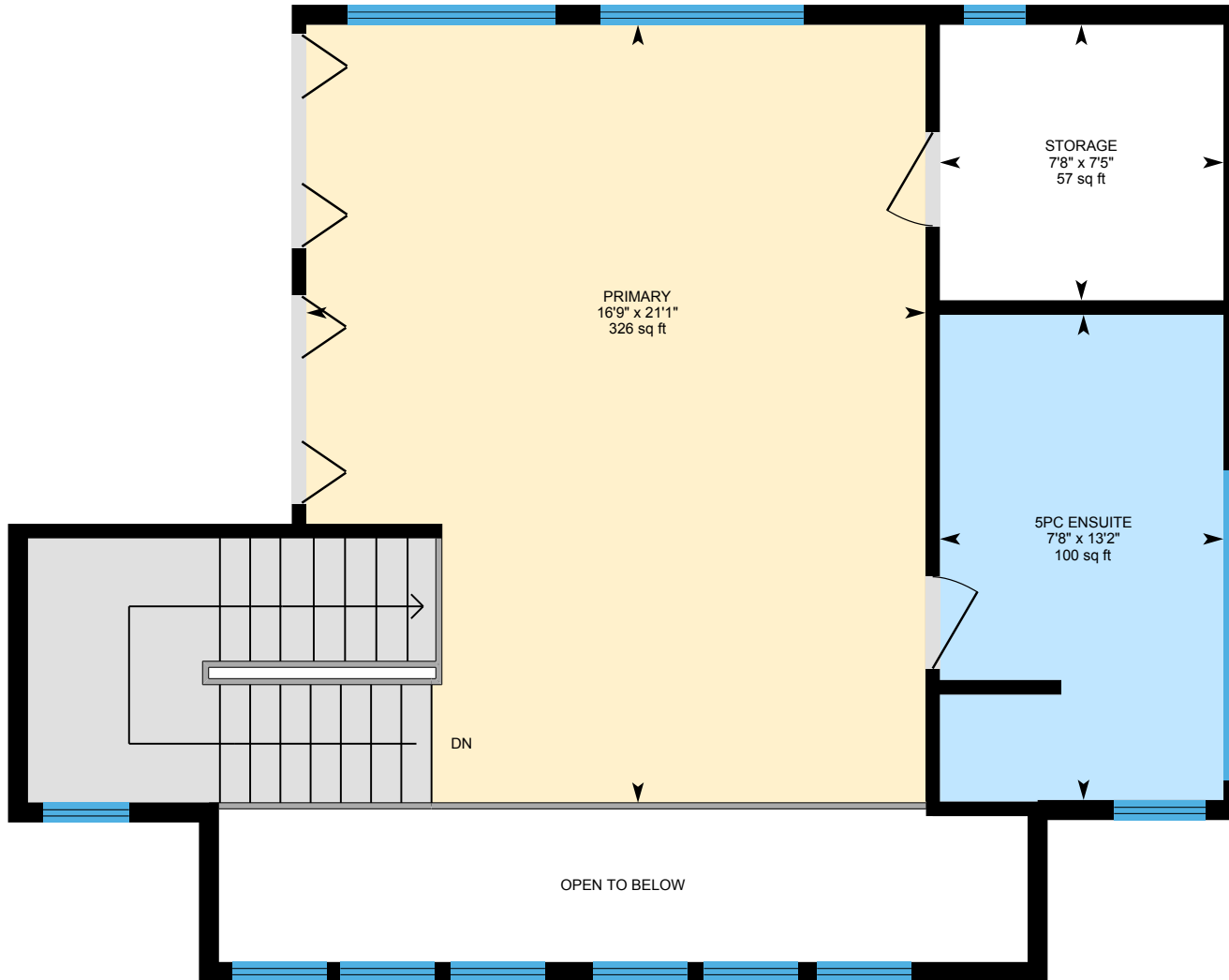

PREPARED: 2021/12/15



273 Lady MacDonald Dr, Canmore, AB

Basement Total Exterior Area 502.38 sq ft
Total Interior Area 446.62 sq ft

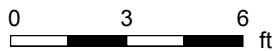
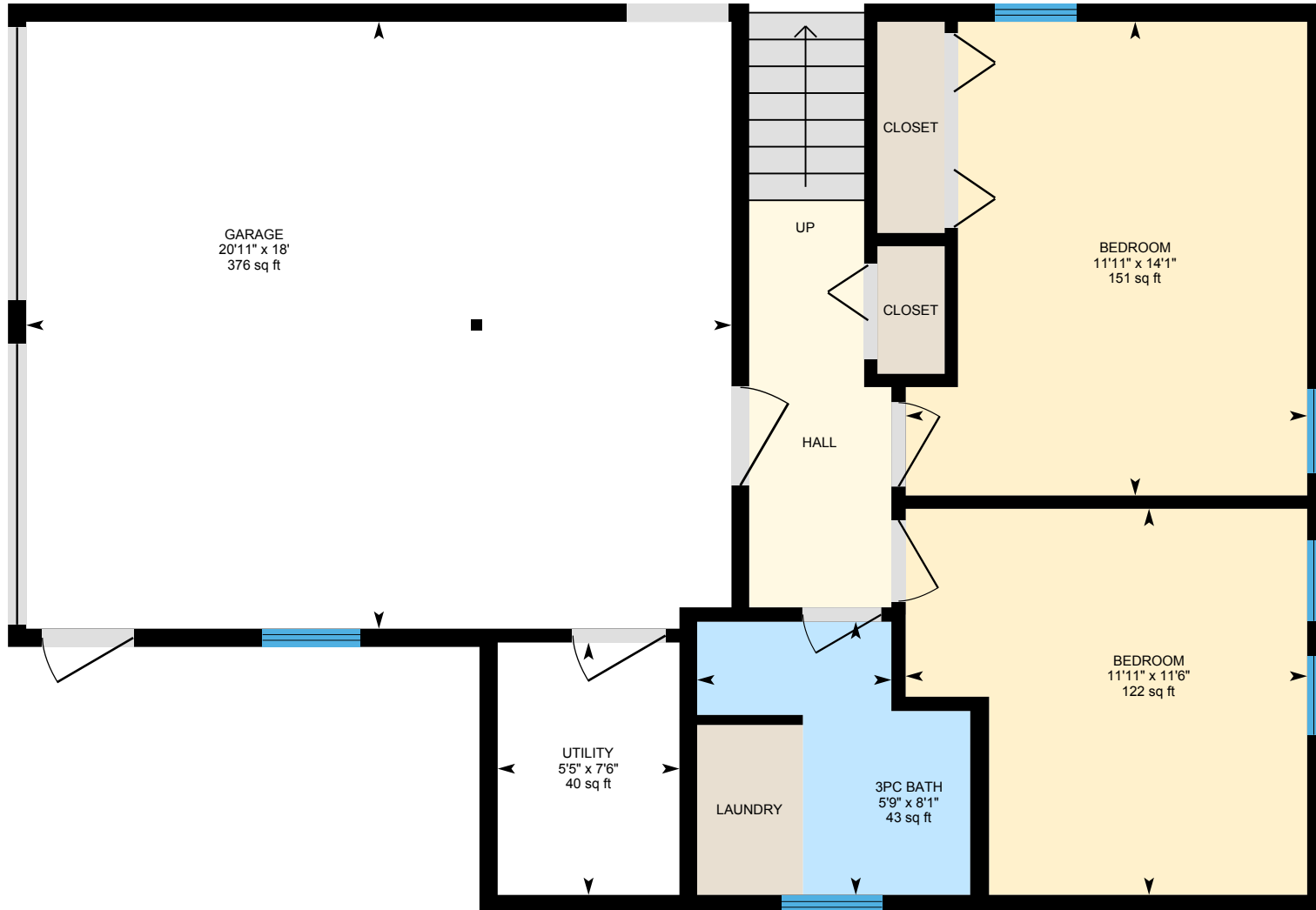

PREPARED: 2021/12/15



White regions are excluded from total floor area in iGUIDE floor plans. All room dimensions and floor areas must be considered approximate and are subject to independent verification.

273 Lady MacDonald Dr, Canmore, AB

Property Details

Room Measurements

Only major rooms are listed. Some listed rooms may be excluded from total interior floor area (e.g. garage). Room dimensions are largest length and width; parts of room may be smaller. Room area is not always equal to product of length and width.

Main Building

MAIN FLOOR

2pc Bath: 6'11" x 5'1" | 35 sq ft
Dining: 11'10" x 11'10" | 132 sq ft
Family: 19'7" x 13'5" | 261 sq ft
Kitchen: 9'6" x 12'10" | 122 sq ft
Living: 19'1" x 17'5" | 274 sq ft

LOFT

5pc Ensuite: 7'8" x 13'2" | 100 sq ft
Primary: 16'9" x 21'1" | 326 sq ft
Storage: 7'8" x 7'5" | 57 sq ft

BASEMENT

3pc Bath: 8'1" x 5'9" | 43 sq ft
Bedroom: 11'6" x 11'11" | 122 sq ft
Bedroom: 14'1" x 11'11" | 151 sq ft
Garage: 18' x 20'11" | 376 sq ft
Utility: 7'6" x 5'5" | 40 sq ft

Floor Area Information

Floor areas include footprint area of interior walls. All displayed floor areas are rounded to two decimal places. Total area is computed before rounding and may not equal to sum of displayed floor areas.

Main Building

MAIN FLOOR

Interior Area: 983.57 sq ft
Perimeter Wall Length: 146 ft
Perimeter Wall Thickness: 6.5 in
Exterior Area: 1062.55 sq ft

LOFT

Interior Area: 521.04 sq ft
Excluded Area: 147.35 sq ft
Perimeter Wall Length: 118 ft
Perimeter Wall Thickness: 6.5 in
Exterior Area: 584.69 sq ft

BASEMENT (Below Grade)

Interior Area: 446.62 sq ft
Excluded Area: 416.35 sq ft
Perimeter Wall Length: 103 ft
Perimeter Wall Thickness: 6.5 in
Exterior Area: 502.38 sq ft

Total Above Grade Floor Area

Main Building Interior: 1504.60 sq ft
Main Building Excluded: 147.35 sq ft
Main Building Exterior: 1647.24 sq ft

273 Lady MacDonald Dr, Canmore, AB

Property Details

Customer Name: Richard Greaves

Customer Company: RE/Max Alpine Realty

Prepared: Dec 15, 2021

Customer Company: RE/MAX Alpine Realty - Richard Greaves

The Total Above Grade Floor Area is the RMS size of the property. Use Exterior Area for detached properties and Interior Area for properties with common walls, such as half-duplexes, townhouses, and apartments.

The newly required schematics from CREB, as well as supplement measurement sheet are part of your PDF Floorplan download. RMS reports, plans or data provided may not be altered in any way or used for any property other than that listed in the title of the report and doing so may be punishable by law. RMS reports provided by iGuide, Planitar and Canmore HD Photography are considered legal documents. All rights to all photography and iGuide reports in this package are held by Canmore HD Photography and may not be transferred or reproduced without written permission from Canmore HD Photography.

This property was measured by Canmore House Doctor.

Property measured: December 15 2021

RMS provided by Canmore HD Photography.

www.CanmoreHD.com

273 Lady MacDonald Dr, Canmore, AB

iGUIDE Method of Measurement

Definitions

Interior Area is a per floor calculation, made by measuring to the inside surface of the exterior walls.

Excluded Area is a sum of interior areas of all rooms (measured to the inside surface of room walls) that are excluded from the Interior Area for a floor. Prescribed area exclusions can vary from region to region. Examples of exclusions are spaces open to below, garages, cold cellars, crawl and reduced height spaces, non-enclosed open spaces, such as decks and balconies.

The footprint of all interior walls and staircases is typically included in the reported Interior Area for a floor. The iGUIDE PDF floor plans use color to highlight all included areas. All excluded areas are shown white.

Exterior Area is a per floor calculation, made by measuring to the outside surface of the exterior walls, see below for calculation details.

Grade is the ground level at the perimeter of the exterior finished surface of a house. A floor is considered to be above grade if its floor level is everywhere above grade.

Total Interior Area is the sum of all Interior Areas.

Total Excluded Area is the sum of all Excluded Areas.

Total Exterior Area is the sum of all Exterior Areas.

Unfinished Area is the sum of interior areas of all unfinished rooms (measured to the inside surface of room walls).

Finished Area is Exterior Area minus Unfinished Area. Finished Area includes the footprint of interior and exterior walls.

iGUIDE Exterior Area Calculation

Exterior Area = [Perimeter Wall Thickness] x [Perimeter Wall Length] + [Interior Area]

Notes

A. Perimeter Wall Thickness is an independent measurement taken from the property, typically, at the main entrance. Considerations are not made for varying wall thickness around the perimeter.

B. Perimeter Wall Length is the sum of lengths of all exterior wall segments on a particular floor. When used to calculate Total Exterior Area Above Grade based on Total Interior Area Above Grade, it is the sum of perimeter wall lengths of all floors above grade.

Disclaimer

All dimensions and floor areas must be considered approximate and are subject to independent verification.

273 Lady MacDonald Dr, Canmore, AB

Measurement Diagram for: Main Floor

Exterior Wall Thickness: 6.5 in

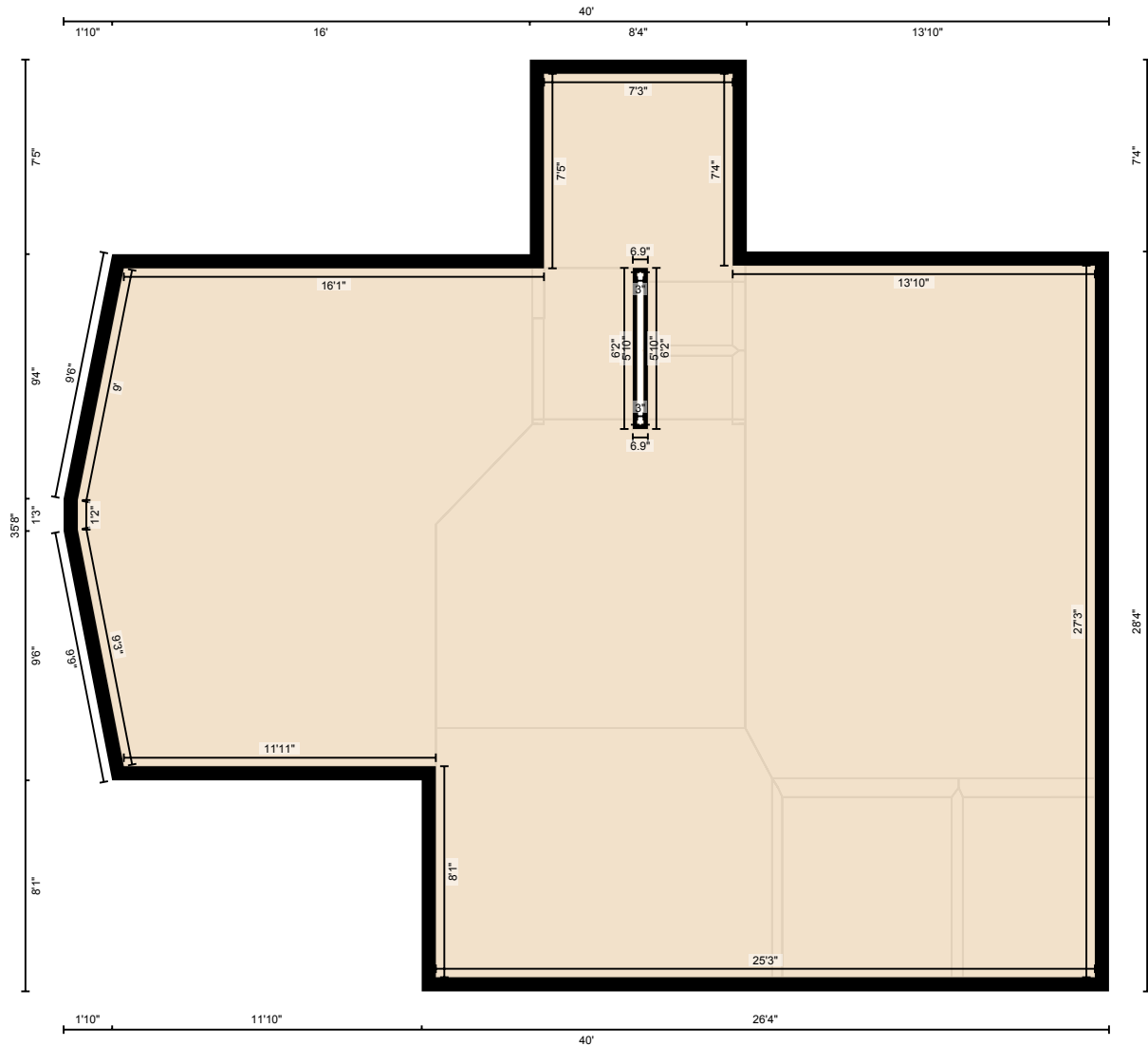

PREPARED: 2021/12/15

White regions are excluded from total floor area in iGUIDE floor plans. All room dimensions and floor areas must be considered approximate and are subject to independent verification.

273 Lady MacDonald Dr, Canmore, AB

Measurement Diagram for: Loft
Exterior Wall Thickness: 6.5 in

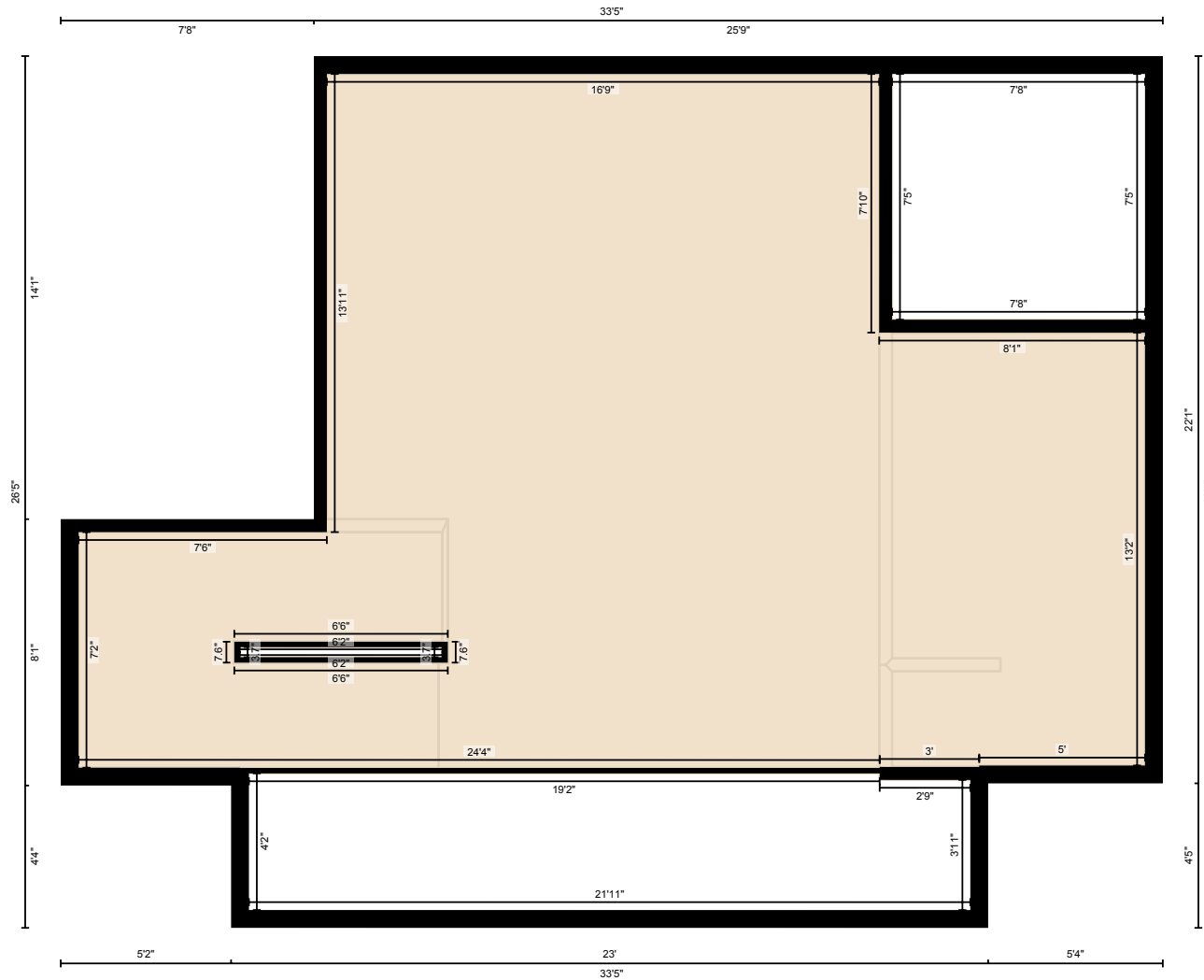

PREPARED: 2021/12/15

273 Lady MacDonald Dr, Canmore, AB

Measurement Diagram for: Basement

Exterior Wall Thickness: 6.5 in

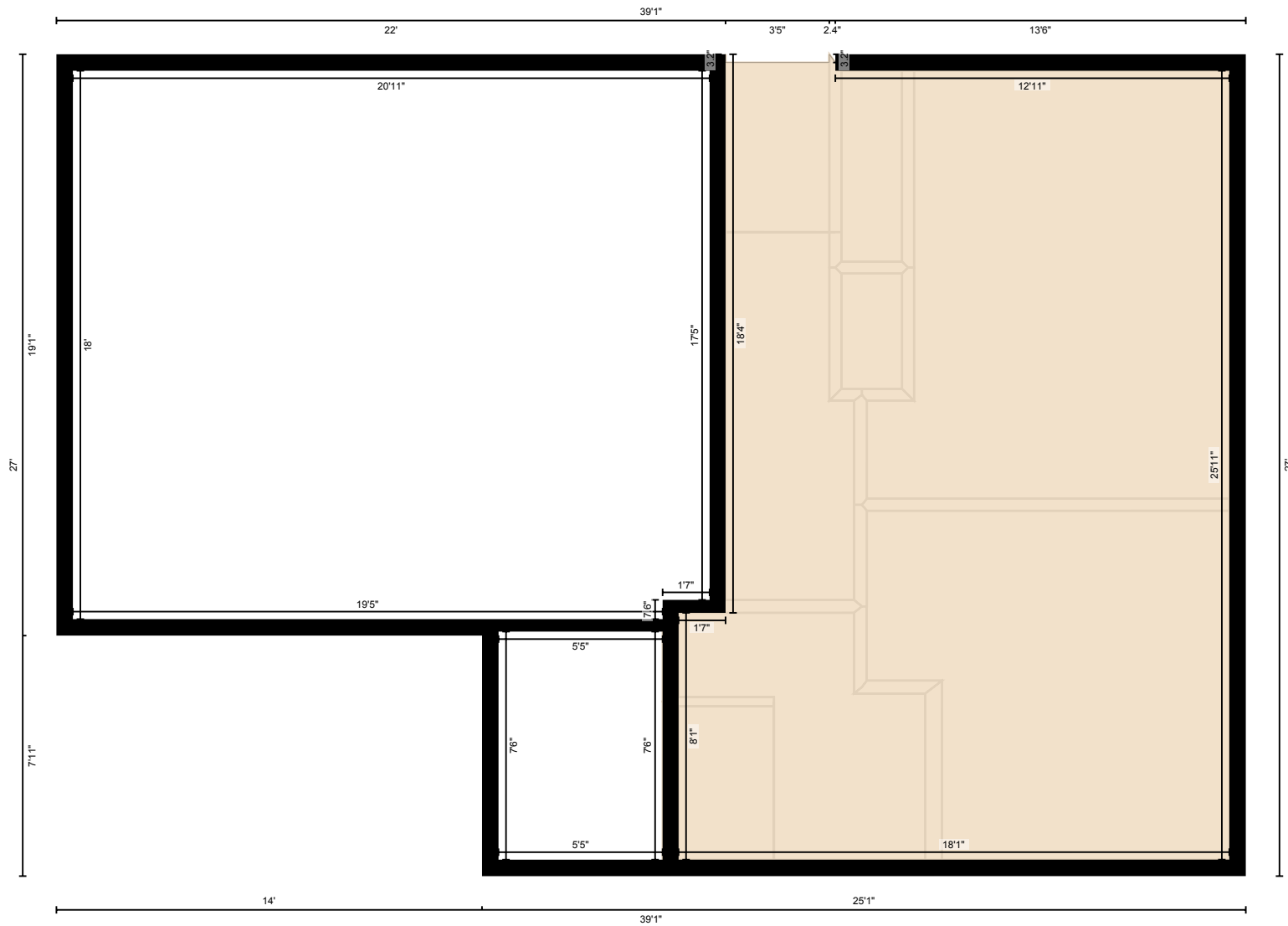

PREPARED: 2021/12/15