

PLOT PLAN:

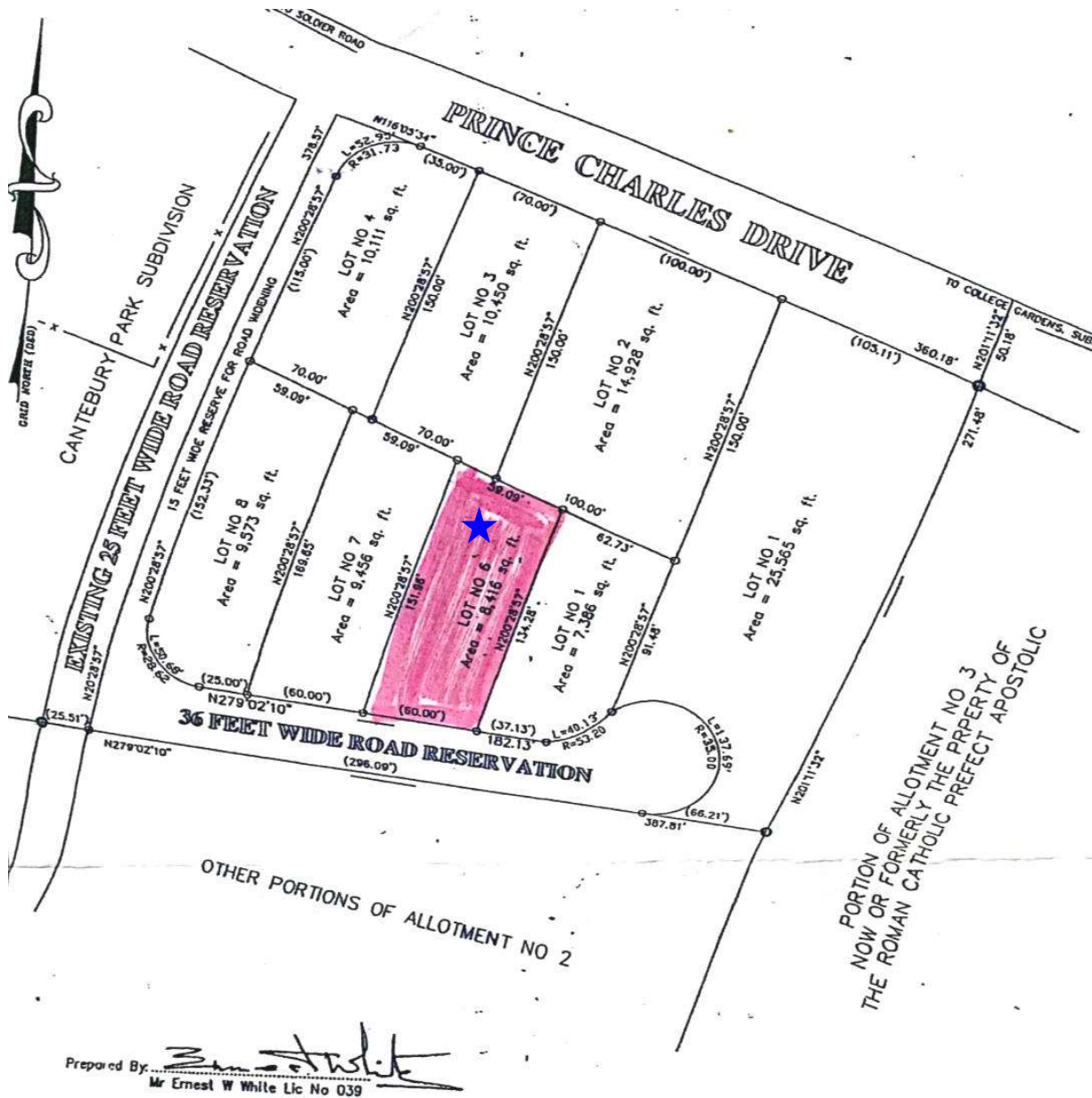

Prepared By: *Ernest W. White*
 Mr Ernest W White Lic No 039

LEGEND
 Survey Marker Set
 Found
 Chain Survey Lines

NOTE
 Reference was made to B.L.S. Plan No 723 R.P.
 This Connection was extracted from B.L.S. Plan No
 723 R.P.

PLAN

SHOWING
 THE SUBDIVISION OF A TRACT OF LAND TOTALLING 2.652 ACRES
 BEING PORTION OF THE SANDILANDS ALLOTMENT NO 2
 SITUATE
 ON THE SOUTHERN SIDE OF PRINCE CHARLES DRIVE
 IMMEDIATELY EAST OF CANTERBURY PARK SUBDIVISION
 AND APPROXIMATELY 385 FEET WEST OF COLLEGE GARDENS SUBDIVISION
 IN THE EASTERN DISTRICT OF THE ISLAND OF
NEW PROVIDENCE — BAHAMAS
 PREPARED AT THE INSTANCE OF MR ARANAH SMITH
 DATE : July 2004

LOCATION PLAN:

