

SAVANNAH SOUND

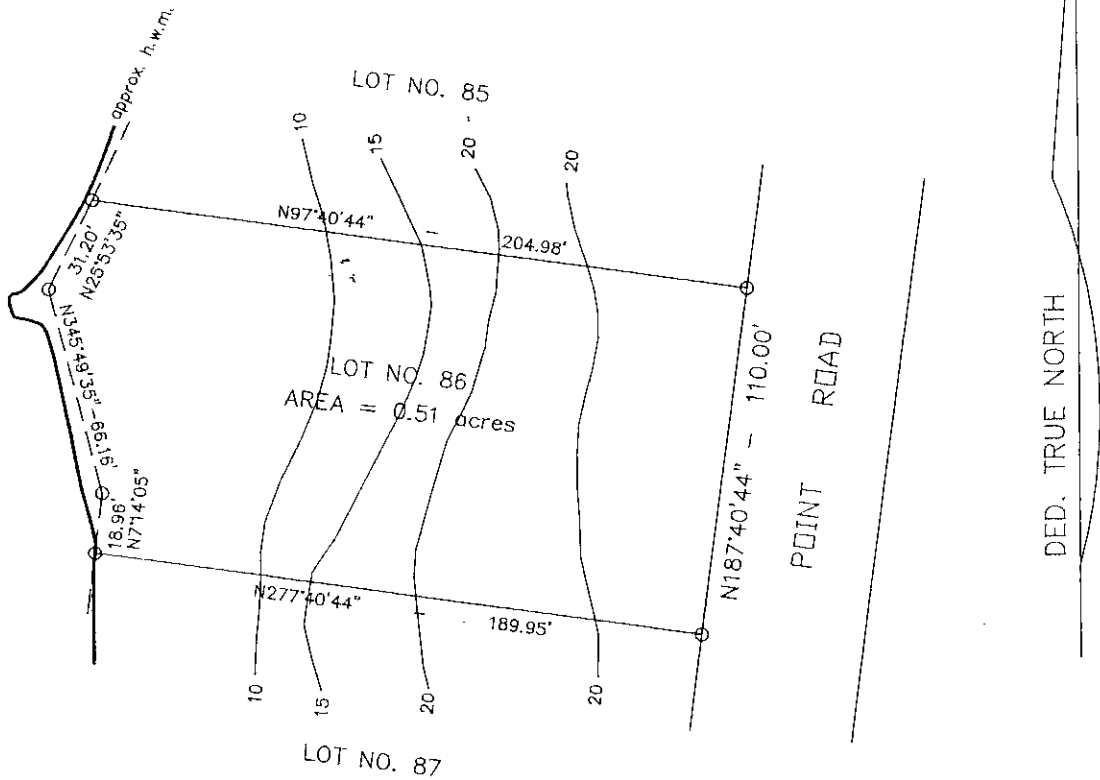

NOTE:

REFERENCE WAS MADE TO PLAN OF WINDERMERE BEACH ESTATES SUBDIVISION

LEGEND:

- ⊙ SURVEY MARKER FOUND
- SURVEY MARKER SET

TOPOGRAPHICAL PLAN

OF

LOT NO. 86 SECTION C

"WINDERMERE BEACH ESTATES SUBDIVISION"

ELEUTHERA -- BAHAMAS

SURVEYED AT THE INSTANCE OF PETER FLETCHER DATE: NOVEMBER, 2007.

CARIBBEAN SURVEYS LIMITED

P. O. BOX N-8157 TEL. 327-3151 NASSAU NP. BAHAMAS

SCALE: 1 INCH = 60 FEET

SURVEY AND PLAN BY D.L. THEOPHILUS (LIC. NO. 032)