



# ONE STEP

4 BEDROOMS / 4.5 BATHROOMS

TOTAL PROPERTY AREA / LOT#06 (BLOCK "B")

:0.083 Acres

Total Exterior Area (Ground Floor+Mechanical Room+Upper Floor)

:2296 Sq.Ft.

Total Area Under Air Conditioning (Ground Floor+Upper Floor)

:3184 Sq.Ft.

**TOTAL :5480 Sq.Ft.**

## GROUND FLOOR PLAN / LOT#06

Exterior Area + Mechanical Room

:1923 Sq.Ft.

Area Under Air Conditioning

:1689 Sq.Ft.

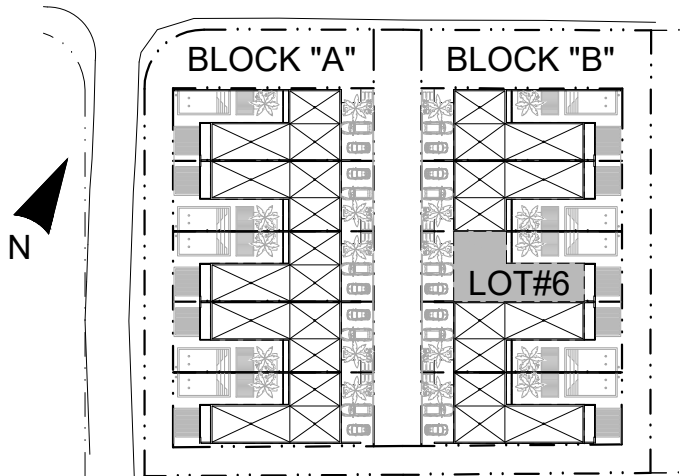
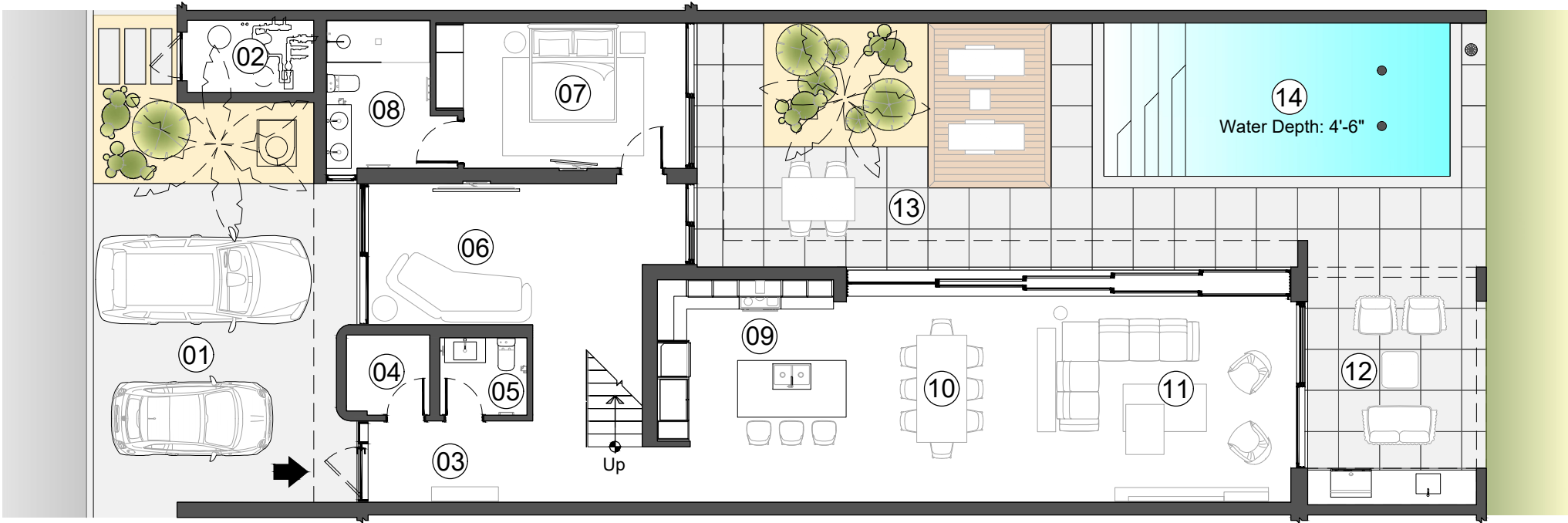

- |                              |                                 |                                    |
|------------------------------|---------------------------------|------------------------------------|
| ① PARKING<br>18'-0"x23'-6"   | ⑥ TV ROOM<br>19'-8"x10'-2"      | ⑪ LIVING ROOM<br>18'-10"x14'-10"   |
| ② MECH. ROOM<br>9'-2"x5'-3"  | ⑦ BEDROOM #01<br>16'-0"x10'-6"  | ⑫ DECK / TERRACE<br>12'-10"x17'-2" |
| ③ ENTRANCE<br>15'-5"x5'-10"  | ⑧ BATHROOM #01<br>7'-6"x10'-8"  | ⑬ DECK / PATIO<br>30'-0"x17'-10"   |
| ④ STORAGE<br>6'-0"x5'-9"     | ⑨ KITCHEN<br>15'-2"x16'-0"      | ⑭ POOL<br>24'-2"x11'-0"            |
| ⑤ POWDER ROOM<br>6'-4"x5'-7" | ⑩ DINING ROOM<br>11'-8"x14'-10" |                                    |

The content of this floor plan does not form part of any contract, nor does any part constitute a representation or a warranty. The plans and renderings illustrated depict the overall style of the development and have been prepared for illustrative purposes and are indicative only. The exact dimensions may vary and shall be confirmed prior to legal transfer of the title to the plot. The plans depict the intended layout at the time of creating this document, however the developer reserves the right to make changes to the layouts shown at the sole discretion of the developer.



# ONE STEP

4 BEDROOMS / 4.5 BATHROOMS

## UPPER FLOOR PLAN / LOT#06

Exterior Area  
Area Under Air Conditioning

: 373 Sq.Ft.  
:1495 Sq.Ft.

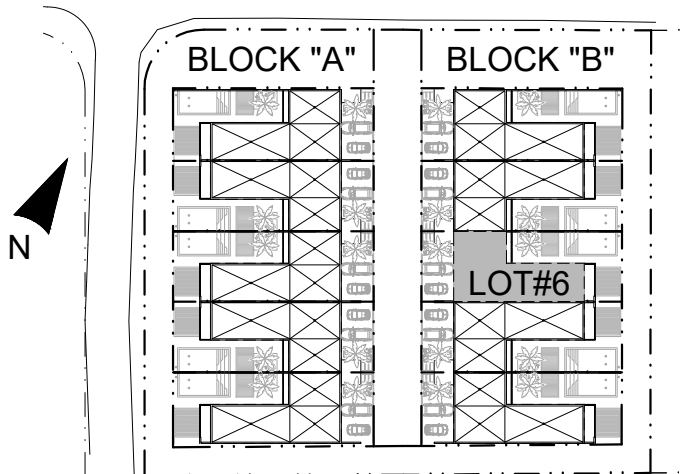
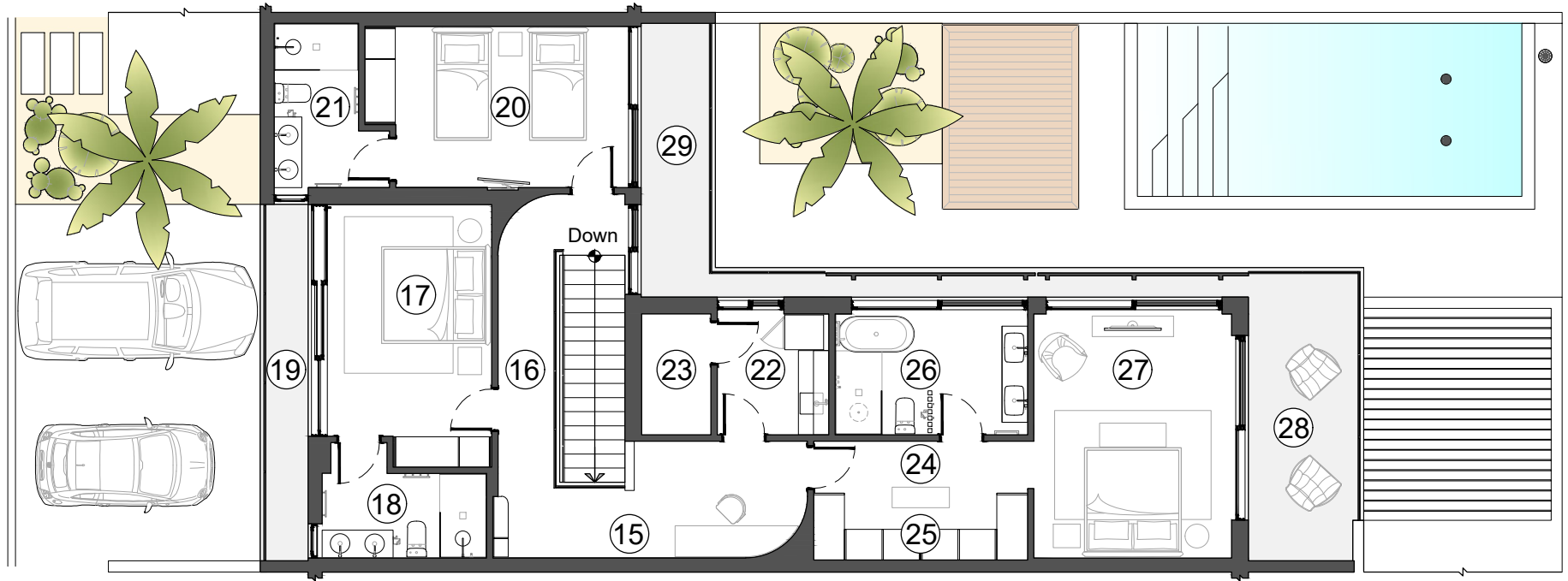

- |                                   |                                  |                                     |
|-----------------------------------|----------------------------------|-------------------------------------|
| 15 HALL/DESK<br>20'-0"x7'-8"      | 20 BEDROOM #03<br>15'-2"x10'-6"  | 25 WALK-IN HER/HIS<br>13'-10"x4'-6" |
| 16 HALL/STAIRS<br>8'-3"x16'-0"    | 21 BATHROOM #03<br>5'-6"x10'-8"  | 26 BATHROOM #04<br>12'-6"x7'-10"    |
| 17 BEDROOM #02<br>10'-8"x15'-0"   | 22 LAUNDRY ROOM<br>7'-3"x7'-10"  | 27 BEDROOM #04<br>12'-10"x15'-10"   |
| 18 BATHROOM #02<br>10'-8"x5'-6"   | 23 OWNERS CLOSET<br>4'-6"x7'-10" | 28 BALCONY<br>7'-6"x19'-0"          |
| 19 FRENCH BALCONY<br>3'-2"x23'-2" | 24 WALK-IN HALL<br>13'-10"x3'-6" | 29 BALCONY<br>4'-9"x17'-9"          |

The content of this floor plan does not form part of any contract, nor does any part constitute a representation or a warranty. The plans and renderings illustrated depict the overall style of the development and have been prepared for illustrative purposes and are indicative only. The exact dimensions may vary and shall be confirmed prior to legal transfer of the title to the plot. The plans depict the intended layout at the time of creating this document, however the developer reserves the right to make changes to the layouts shown at the sole discretion of the developer.