

DATE	REVISION

**PACIFIC CREST HOMES**  
**LOT 14 ELSTON**  
**KAMLOOPS BC**

ALL CONTRACTORS ARE REQUIRED TO PERFORM THEIR WORK AND SUPPLY THEIR PRODUCTS IN COMPLIANCE WITH ALL BUILDING CODES AND LAWS OF THE PROVINCE OF BRITISH COLUMBIA

This drawing is an instrument of service and the property of PINSKE DESIGN. The use of this drawing shall be restricted to the original site for which it was prepared and publication thereof in any form is expressly limited to such use. verify all dimensions and datum prior to commencement of work. Report all errors and omissions to the DESIGNER.

SEAL:

**DRAWING TITLE:**  
MAIN FLOOR PLAN  
2ND FLOOR PLAN

JOB NO.	
FILE NO.	
DATE:	JAN 18 2020
SCALE:	1/4" = 1'-0"
DRAWN BY:	S. PINSKE
CHECKED BY:	OWNER
DRAWING NO.	

**A2.1**

**CONSTRUCTION SPECS**

- WALL**
- WT-1 EXTERIOR WALL 1st & 2nd FLR CONSTRUCTION**  
HARDPLANK SIDING  
2 LAYER 30 MIN BUILDING PAPER  
7/16" OSB SHEATHING  
2" x 6" WOOD STUDS @ 24" O.C.  
R-22 BATT INSULATION  
6 mil POLY VAPOUR BARRIER  
1/2" GYPSUM BOARD (UNLESS NOTED)
  - WT-1B EXTERIOR WALL 1ST FLOOR CONSTRUCTION (AROUND GARAGE)**  
HARDPLANK SIDING  
2 LAYER 30 MIN BUILDING PAPER  
7/16" OSB SHEATHING  
2" x 6" WOOD STUDS @ 16" O.C.  
R-20 BATT INSULATION  
6 mil POLY VAPOUR BARRIER  
1/2" TYPE GYPSUM BOARD (UNLESS NOTED)
  - WT-2 INTERIOR PARTITION (all partitions unless noted)**  
1/2" GYPSUM BOARD  
2" x 4" WOOD STUDS @ 24" O.C.  
1/2" GYPSUM BOARD
  - WT-3 INT. LOADBEARING PARTITION**  
1/2" TYPE GYPSUM BOARD  
2" x 6" WOOD STUDS @ 16" O.C.  
1/2" TYPE GYPSUM BOARD
  - WT-4 INTERIOR PARTITION (plumbing wall)**  
1/2" GYPSUM BOARD  
2" x 6" WOOD STUDS @ 24" O.C.  
1/2" GYPSUM BOARD
  - WT-5 GARAGE WALL TO DWELLING UNIT**  
5/8" TYPE " X" GYPSUM BOARD  
2"x6" WOOD STUDS @ 16" O.C.  
R22 BATT INSULATION  
6MIL POLY VAPOUR BARRIER  
1/2" GYPSUM BOARD
  - WT-6 BASEMENT FURRED WALL**  
2 COATS SPRAYED DAMPROOFING  
8" CONCRETE WALL (see engineer)  
1/2" AIR SPACE  
2"x6" WOOD STUDS @ 24" O.C.  
R20 BATT INSULATION  
6MIL POLY VAPOUR BARRIER
  - WT-7 CRAWL SPACE BEARING WALL**  
2" x 6" WOOD STUDS @ 16" O.C.
- FLOORS**
- FL-1 FLOOR CONSTRUCTION**  
5/8" OSB SUBFLOOR T&G  
ON TJI FLOOR JOISTS (see structural)  
1/2" GYPSUM BOARD (in finished rooms)
  - FL-1A FLOOR CONSTRUCTION**  
5/8" OSB SUBFLOOR T&G  
ON TJI FLOOR JOISTS (see structural)
  - FL-2 DWELLING UNIT FLOOR TO GARAGE**  
INTERIOR AIR FILM  
HARDWOOD FLOORING  
5/8" OSB SUBFLOOR T&G  
ON TJI FLOOR JOISTS  
R-2B BATT INSULATION  
6MIL POLY VAPOUR BARRIER  
5/8" TYPE " X" GYPSUM BOARD
  - FL-3 FLOOR CONSTRUCTION GARAGE**  
REINFORCED 4" CONCRETE SLAB  
ON 6mil POLY VAPOUR BARRIER  
ON MIN 5" COMPACTED GRAVEL
  - FL-4 FLOOR CONSTRUCTION SKIM COAT**  
2" CONCRETE SLAB  
ON 6mil POLY VAPOUR BARRIER  
ON MIN 5" COMPACTED GRAVEL
- DECKS**
- DK-1 DECK CONSTRUCTION**  
COMPOSITE WOOD DECKING  
2"x8" DECK JOISTS @ 16" O.C.
  - DK-2 DECK CONSTRUCTION**  
5" CONCRETE PATIO  
(SEE OWNER FOR FINISH)  
ON MIN 6" COMPACTED GRAVEL
- ROOFS**
- RT-1 ROOF CONSTRUCTION**  
30 YEAR ASPHALT SHINGLES  
7/16" OSB SHEATHING C/W H-CLIPS  
ENGINEERED WOOD TRUSSES @ 24" O.C.  
R56 BLOWN INSULATION  
VAPOUR BARRIER  
1/2" GYPSUM BOARD
  - RT-2 ROOF CONSTRUCTION**  
30 YEAR ASPHALT SHINGLES  
7/16" OSB SHEATHING C/W H-CLIPS  
ENGINEERED WOOD TRUSSES @ 24" O.C.  
R40 BLOWN INSULATION  
VAPOUR BARRIER  
1/2" GYPSUM BOARD
  - RT-3 ROOF CONSTRUCTION**  
30 YEAR ASPHALT SHINGLES  
7/16" OSB SHEATHING C/W H-CLIPS  
ENGINEERED WOOD TRUSSES @ 24" O.C.  
ALUMINUM SOFFIT (ALT WOOD OR HARD)

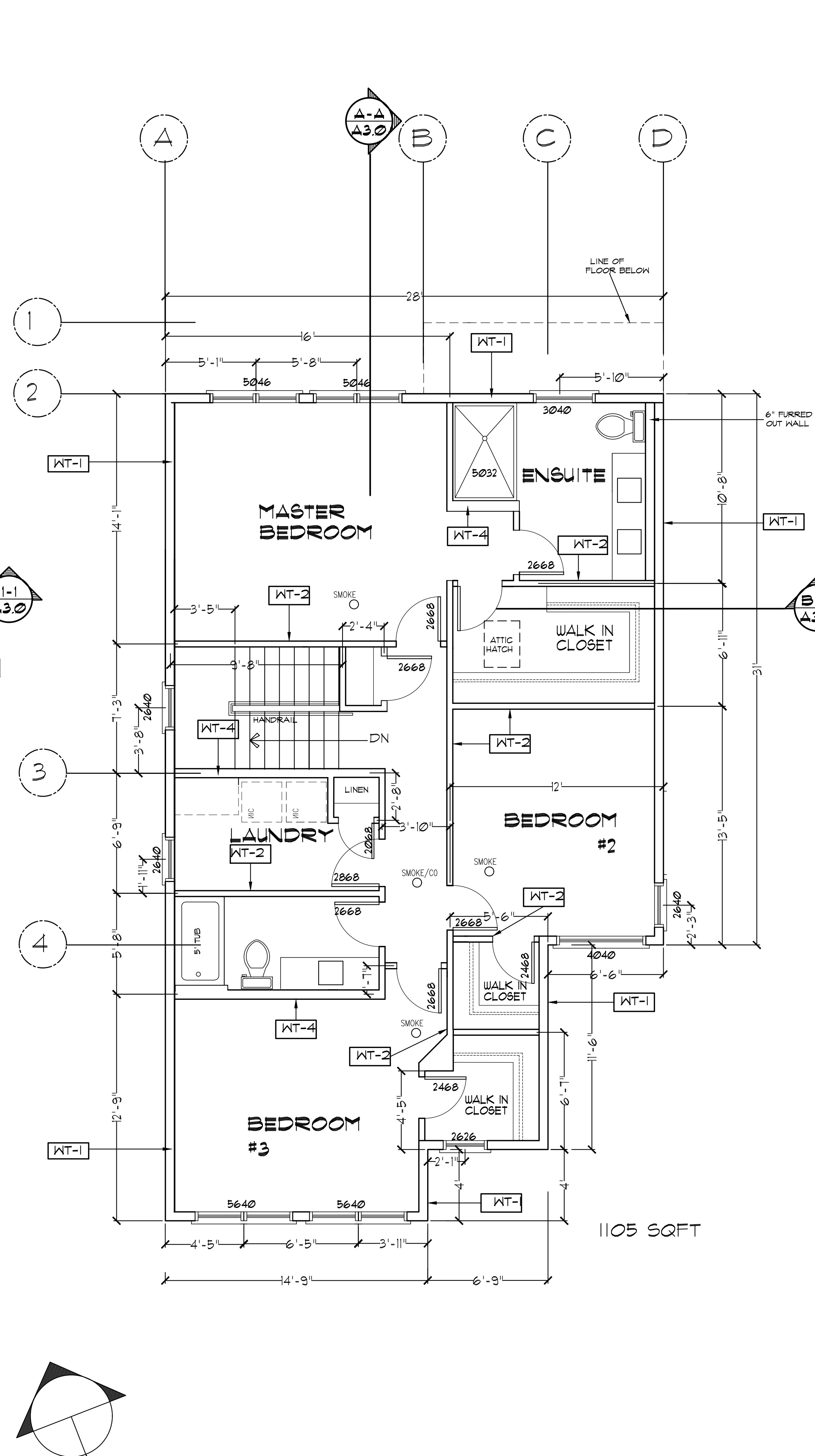
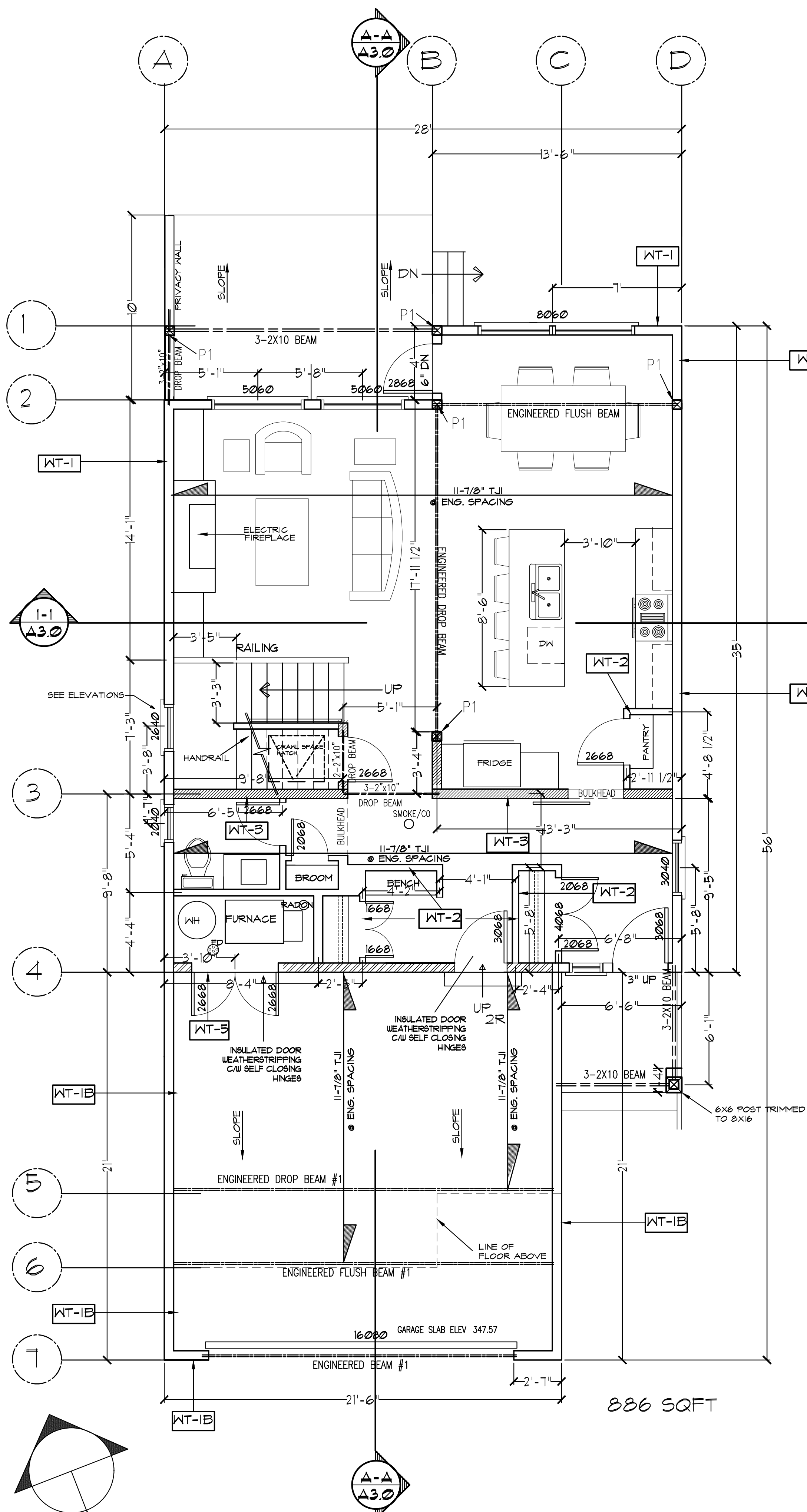

**MAIN FLOOR PLAN**  
SCALE : 1/4" = 1'-0"

**SECOND FLOOR PLAN**  
SCALE : 1/4" = 1'-0"