

# 352 Alexander Ave, Kamloops, BC

Main Building: Total Exterior Area Above Grade 1489.15 sq ft

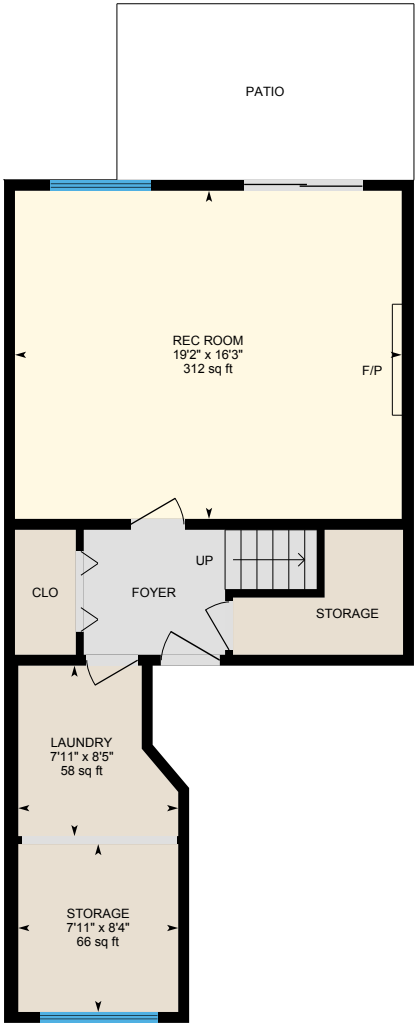

**1st Floor**  
Exterior Area 639.52 sq ft

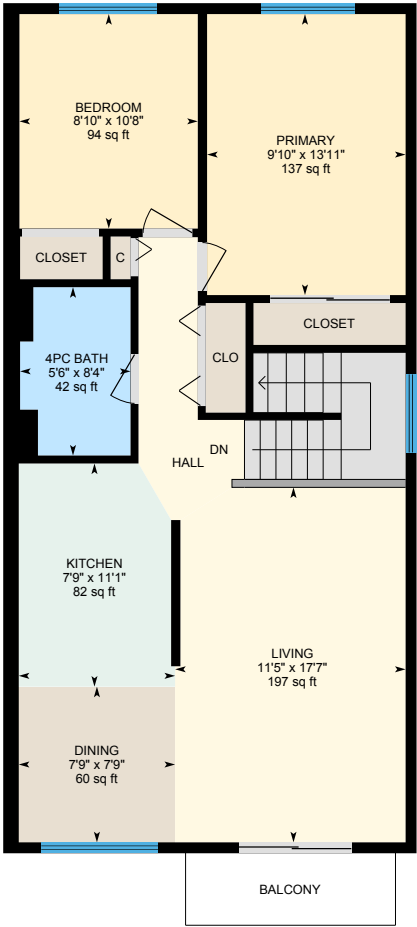

**2nd Floor**  
Exterior Area 849.63 sq ft

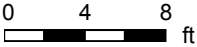

# 352 Alexander Ave, Kamloops, BC

**1st Floor** Total Exterior Area 639.52 sq ft  
Total Interior Area 572.08 sq ft

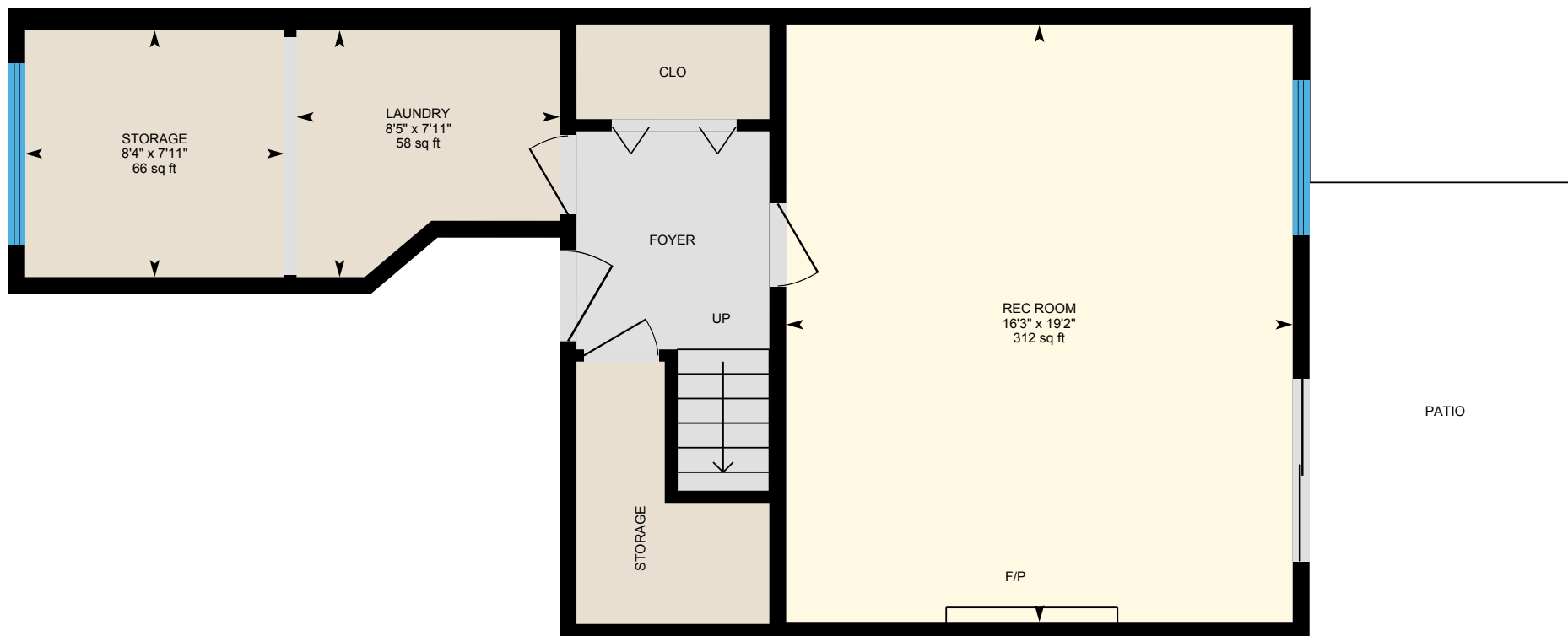

0 4 8 ft

PREPARED: 2021/10/02



White regions are excluded from total floor area in iGUIDE floor plans. All room dimensions and floor areas must be considered approximate and are subject to independent verification.

# 352 Alexander Ave, Kamloops, BC

**2nd Floor** Total Exterior Area 849.63 sq ft  
Total Interior Area 782.96 sq ft

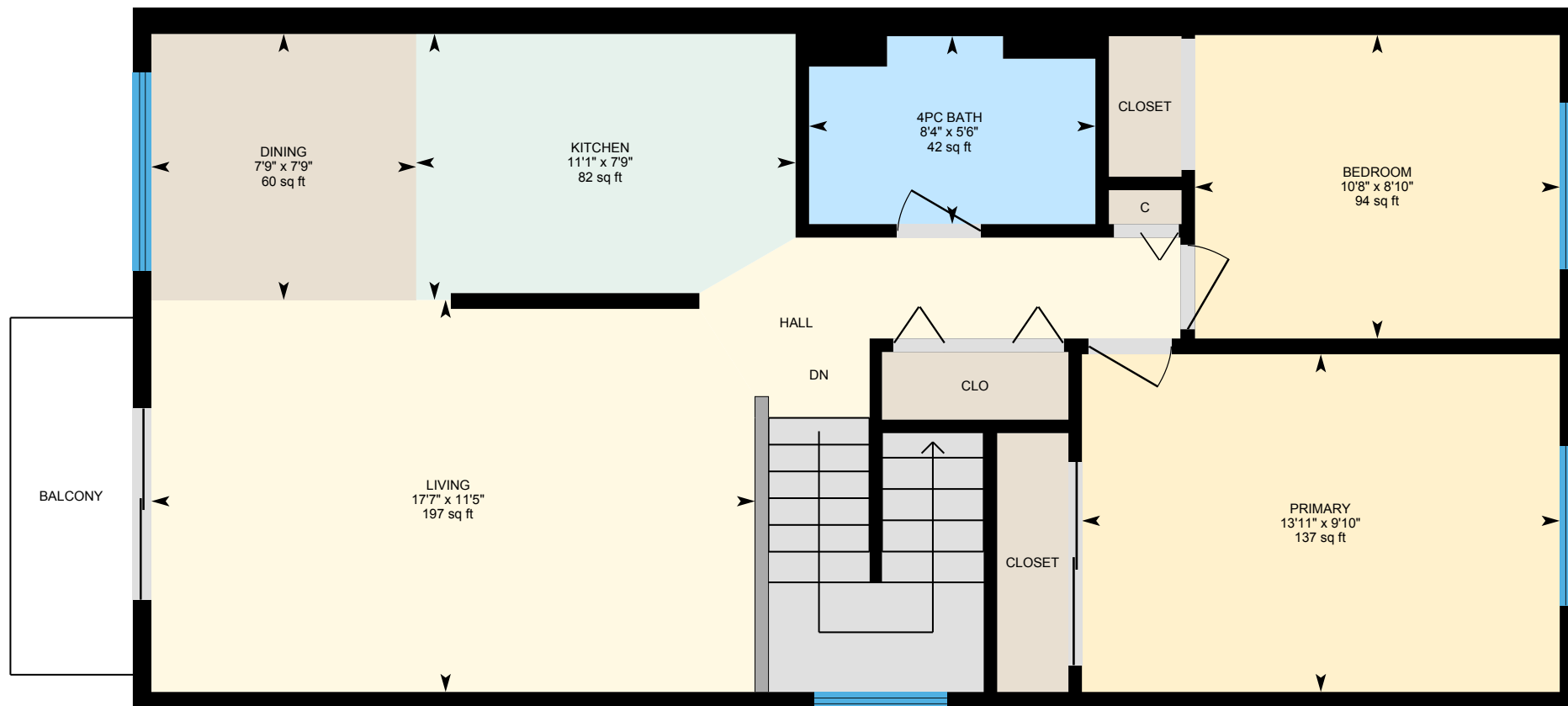

0 4 8 ft

PREPARED: 2021/10/02



White regions are excluded from total floor area in iGUIDE floor plans. All room dimensions and floor areas must be considered approximate and are subject to independent verification.

# 352 Alexander Ave, Kamloops, BC

## Property Details

### Room Measurements

Only major rooms are listed. Some listed rooms may be excluded from total interior floor area (e.g. garage). Room dimensions are largest length and width; parts of room may be smaller. Room area is not always equal to product of length and width.

#### Main Building

##### 1ST FLOOR

Laundry: 7'11" x 8'5" | 58 sq ft

Rec Room: 19'2" x 16'3" | 312 sq ft

Storage: 7'11" x 8'4" | 66 sq ft

##### 2ND FLOOR

4pc Bath: 5'6" x 8'4" | 42 sq ft

Bedroom: 8'10" x 10'8" | 94 sq ft

Dining: 7'9" x 7'9" | 60 sq ft

Kitchen: 7'9" x 11'1" | 82 sq ft

Living: 11'5" x 17'7" | 197 sq ft

Primary: 9'10" x 13'11" | 137 sq ft

### Floor Area Information

Floor areas include footprint area of interior walls. All displayed floor areas are rounded to two decimal places. Total area is computed before rounding and may not equal to sum of displayed floor areas.

#### Main Building

##### 1ST FLOOR

Interior Area: 572.08 sq ft

Perimeter Wall Length: 125 ft

Perimeter Wall Thickness: 6.5 in

Exterior Area: 639.52 sq ft

##### 2ND FLOOR

Interior Area: 782.96 sq ft

Perimeter Wall Length: 123 ft

Perimeter Wall Thickness: 6.5 in

Exterior Area: 849.63 sq ft

#### Total Above Grade Floor Area

Main Building Interior: 1355.04 sq ft

**Main Building Exterior: 1489.15 sq ft**

### Definitions

**Interior Area** is a per floor calculation, made by measuring to the inside surface of the exterior walls.

**Excluded Area** is a sum of interior areas of all rooms (measured to the inside surface of room walls) that are excluded from the Interior Area for a floor. Prescribed area exclusions can vary from region to region. Examples of exclusions are spaces open to below, garages, cold cellars, crawl and reduced height spaces, non-enclosed open spaces, such as decks and balconies.

The footprint of all interior walls and staircases is typically included in the reported Interior Area for a floor. The iGUIDE PDF floor plans use color to highlight all included areas. All excluded areas are shown white.

**Exterior Area** is a per floor calculation, made by measuring to the outside surface of the exterior walls, see below for calculation details.

**Grade** is the ground level at the perimeter of the exterior finished surface of a house. A floor is considered to be above grade if its floor level is everywhere above grade.

**Total Interior Area** is the sum of all Interior Areas.

**Total Excluded Area** is the sum of all Excluded Areas.

**Total Exterior Area** is the sum of all Exterior Areas.

**Unfinished Area** is the sum of interior areas of all unfinished rooms (measured to the inside surface of room walls).

**Finished Area** is Exterior Area minus Unfinished Area. Finished Area includes the footprint of interior and exterior walls.

### iGUIDE Exterior Area Calculation

**Exterior Area = [Perimeter Wall Thickness] x [Perimeter Wall Length] + [Interior Area]**

### Notes

A. **Perimeter Wall Thickness** is an independent measurement taken from the property, typically, at the main entrance. Considerations are not made for varying wall thickness around the perimeter.

B. **Perimeter Wall Length** is the sum of lengths of all exterior wall segments on a particular floor. When used to calculate Total Exterior Area Above Grade based on Total Interior Area Above Grade, it is the sum of perimeter wall lengths of all floors above grade.

### Disclaimer

All dimensions and floor areas must be considered approximate and are subject to independent verification.

# 354 Alexander Ave, Kamloops, BC

Main Building: Total Exterior Area Above Grade 1484.46 sq ft

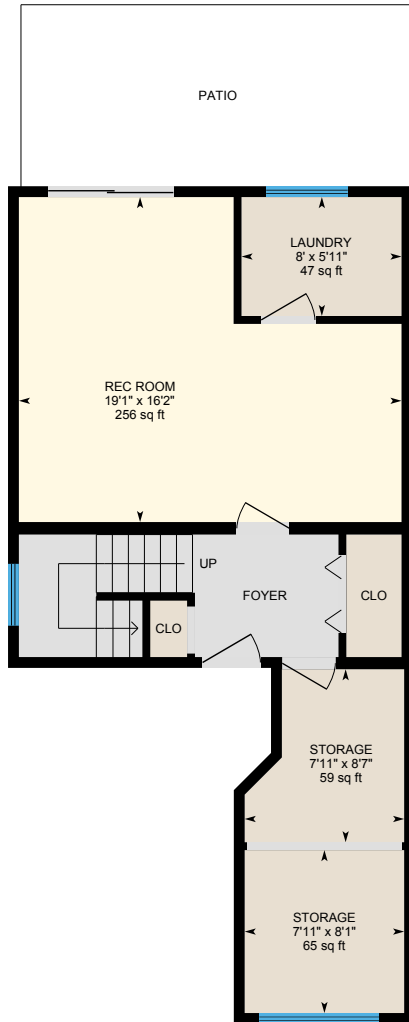

**1st Floor**  
Exterior Area 634.79 sq ft

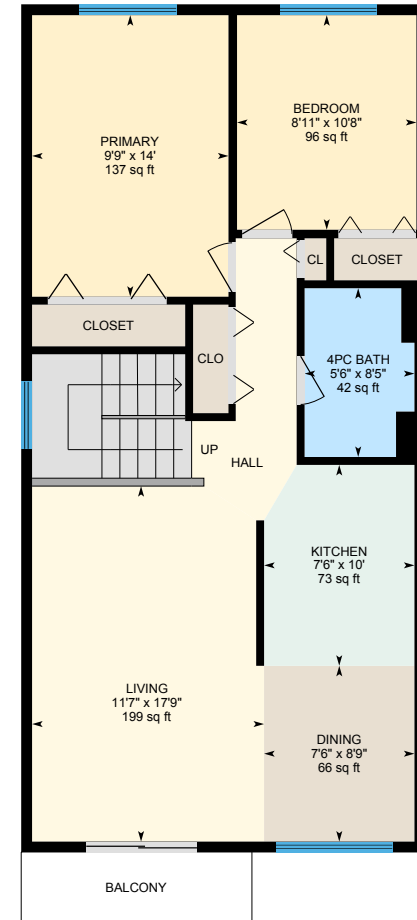
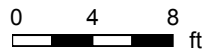

**2nd Floor**  
Exterior Area 849.68 sq ft



PREPARED: 2021/10/02

# 354 Alexander Ave, Kamloops, BC

**1st Floor** Total Exterior Area 634.79 sq ft  
Total Interior Area 567.47 sq ft

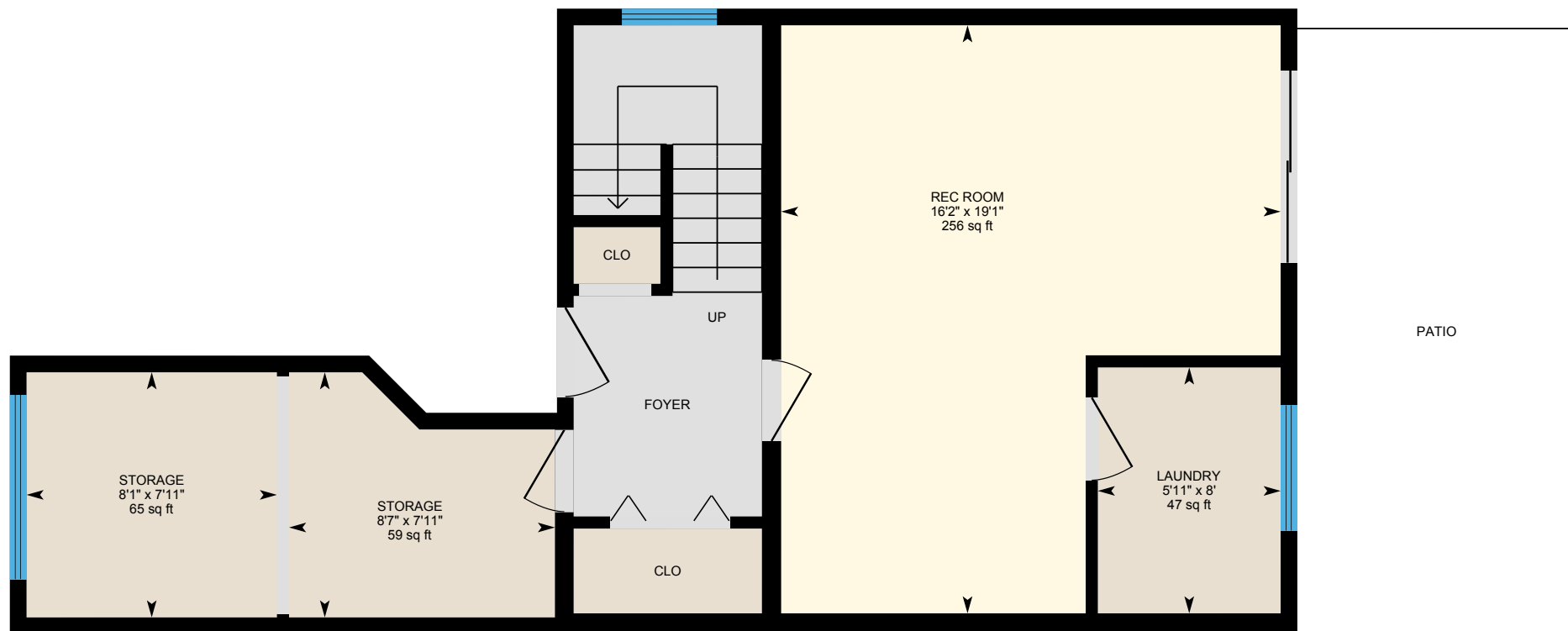

0 4 8 ft

PREPARED: 2021/10/02



White regions are excluded from total floor area in iGUIDE floor plans. All room dimensions and floor areas must be considered approximate and are subject to independent verification.

# 354 Alexander Ave, Kamloops, BC

**2nd Floor** Total Exterior Area 849.68 sq ft  
Total Interior Area 782.94 sq ft

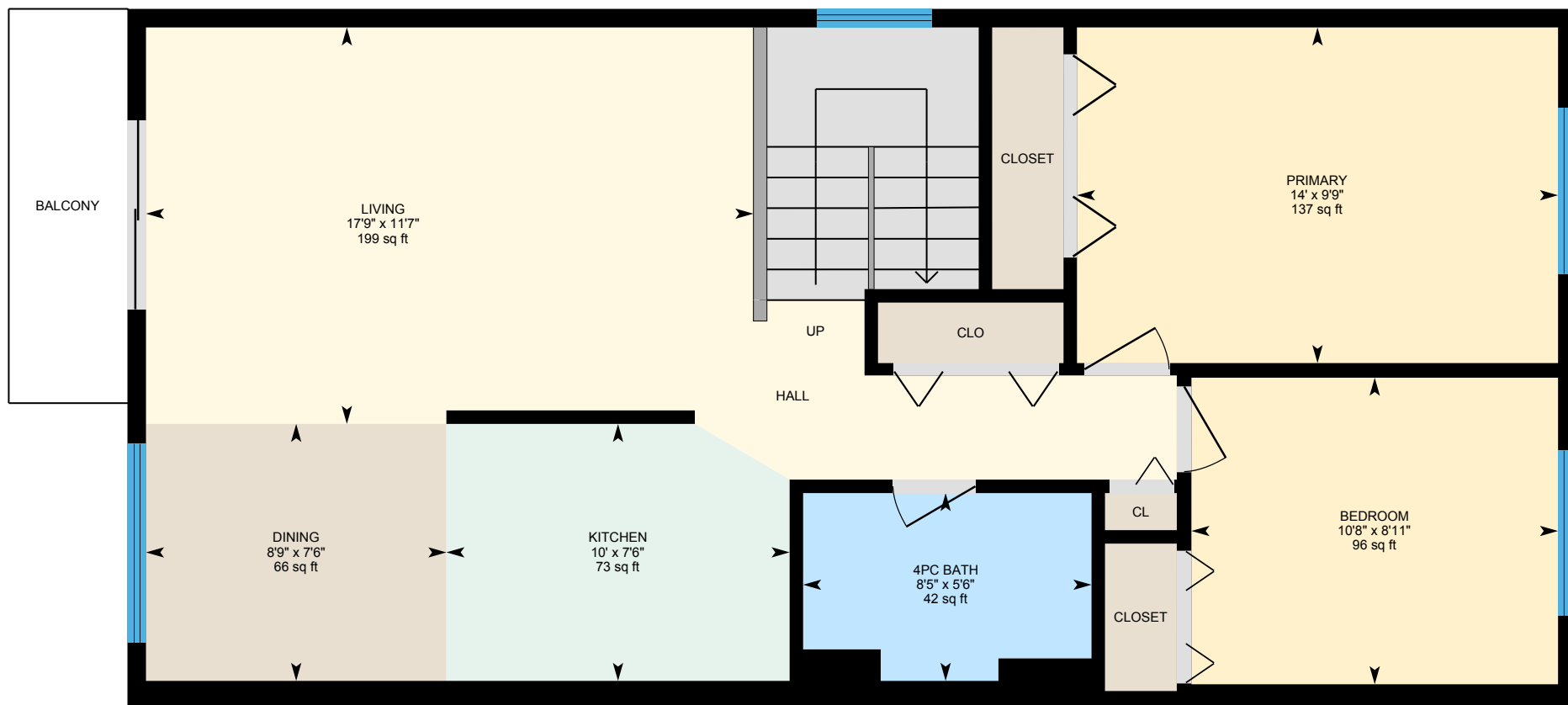

0 4 8 ft

PREPARED: 2021/10/02



White regions are excluded from total floor area in iGUIDE floor plans. All room dimensions and floor areas must be considered approximate and are subject to independent verification.

# 354 Alexander Ave, Kamloops, BC

## Property Details

### Room Measurements

Only major rooms are listed. Some listed rooms may be excluded from total interior floor area (e.g. garage). Room dimensions are largest length and width; parts of room may be smaller. Room area is not always equal to product of length and width.

#### Main Building

##### 1ST FLOOR

- Laundry: 8' x 5'11" | 47 sq ft
- Rec Room: 19'1" x 16'2" | 256 sq ft
- Storage: 7'11" x 8'1" | 65 sq ft
- Storage: 7'11" x 8'7" | 59 sq ft

##### 2ND FLOOR

- 4pc Bath: 5'6" x 8'5" | 42 sq ft
- Bedroom: 8'11" x 10'8" | 96 sq ft
- Dining: 7'6" x 8'9" | 66 sq ft
- Kitchen: 7'6" x 10' | 73 sq ft
- Living: 11'7" x 17'9" | 199 sq ft
- Primary: 9'9" x 14' | 137 sq ft

### Floor Area Information

Floor areas include footprint area of interior walls. All displayed floor areas are rounded to two decimal places. Total area is computed before rounding and may not equal to sum of displayed floor areas.

#### Main Building

##### 1ST FLOOR

- Interior Area: 567.47 sq ft
- Perimeter Wall Length: 124 ft
- Perimeter Wall Thickness: 6.5 in
- Exterior Area: 634.79 sq ft

##### 2ND FLOOR

- Interior Area: 782.94 sq ft
- Perimeter Wall Length: 123 ft
- Perimeter Wall Thickness: 6.5 in
- Exterior Area: 849.68 sq ft

#### Total Above Grade Floor Area

- Main Building Interior: 1350.41 sq ft
- Main Building Exterior: 1484.46 sq ft

### Definitions

**Interior Area** is a per floor calculation, made by measuring to the inside surface of the exterior walls.

**Excluded Area** is a sum of interior areas of all rooms (measured to the inside surface of room walls) that are excluded from the Interior Area for a floor. Prescribed area exclusions can vary from region to region. Examples of exclusions are spaces open to below, garages, cold cellars, crawl and reduced height spaces, non-enclosed open spaces, such as decks and balconies.

The footprint of all interior walls and staircases is typically included in the reported Interior Area for a floor. The iGUIDE PDF floor plans use color to highlight all included areas. All excluded areas are shown white.

**Exterior Area** is a per floor calculation, made by measuring to the outside surface of the exterior walls, see below for calculation details.

**Grade** is the ground level at the perimeter of the exterior finished surface of a house. A floor is considered to be above grade if its floor level is everywhere above grade.

**Total Interior Area** is the sum of all Interior Areas.

**Total Excluded Area** is the sum of all Excluded Areas.

**Total Exterior Area** is the sum of all Exterior Areas.

**Unfinished Area** is the sum of interior areas of all unfinished rooms (measured to the inside surface of room walls).

**Finished Area** is Exterior Area minus Unfinished Area. Finished Area includes the footprint of interior and exterior walls.

### iGUIDE Exterior Area Calculation

**Exterior Area = [Perimeter Wall Thickness] x [Perimeter Wall Length] + [Interior Area]**

### Notes

A. **Perimeter Wall Thickness** is an independent measurement taken from the property, typically, at the main entrance. Considerations are not made for varying wall thickness around the perimeter.

B. **Perimeter Wall Length** is the sum of lengths of all exterior wall segments on a particular floor. When used to calculate Total Exterior Area Above Grade based on Total Interior Area Above Grade, it is the sum of perimeter wall lengths of all floors above grade.

### Disclaimer

All dimensions and floor areas must be considered approximate and are subject to independent verification.