

WINDOW SCHEDULE				
MARK	WIDTH	HEIGHT	MATERIAL	TYPE
CW255	(PR) 4'-9"	5'-5"	VINYL CLAD	CASEMENT
CW155	2'-5"	5'-5"	VINYL CLAD	CASEMENT
P3030	3'-0"	3'-0"	VINYL CLAD	FIXED
P4555	4'-5"	5'-5"	VINYL CLAD	FIXED
WDH3836	3'-10"	3'-9"	VINYL CLAD	DOUBLE HUNG

NOTE: BASIS OF DESIGN IS ANDERSEN WINDOWS 400 SERIES, VINYL CLAD WITH FLANGE, COLOR: TAUPE. SIZES ARE NOMINAL, ROUNDED UP. SELECT NEAREST PRODUCT SIZE.
EX. 3'-8 7/8" DENOTES 3'-9"

ALL GLAZING IS INSULATED UNLESS NOTED OTHERWISE. ALL HARDWARE SHALL BE TREATED WITH ANTI-CORROSIVE FINISH OR BE INCLUSIVE IN PACKAGED SYSTEM FOR SALTWATER ENVIRONMENT

GENERAL PLAN NOTES		GENERAL WALL LEGEND	
<p>IMPORTANT - MUST READ: CONTRACTOR MUST BE FAMILIAR WITH ALL INFORMATION CONTAINED WITHIN THE CONTRACT DOCUMENTS AS WELL AS THE SITE, AND LOCAL GOVERNMENT OR MUNICIPALITIES GUIDELINES AND CODES. THE CONTRACTOR IS RESPONSIBLE FOR COORDINATION OF ALL APPROPRIATE TRADES AND SHALL COORDINATE ALL SYSTEMS. CONTACT THE STRUCTURAL ENGINEER OR ARCHITECT OF RECORD TO RESOLVE A FIELD CONFLICT.</p> <p>A. ALL DIMENSIONS ARE TO FACE OF WOOD STUD OR MASONRY WALL UNLESS NOTED OTHERWISE.</p> <p>B. EXISTING GRADE IS AN ASSUMED DATUM AND DENOTED AS 0'-0".</p> <p>C. HEIGHTS SHOWN ON PLANS (E.G. 2'-11", 12'-3", ETC.) REPRESENT SLAB HEIGHTS IN RELATION TO 0'-0" DATUM.</p> <p>D. COORDINATE WALL CONSTRUCTIONS WITH MASONRY WALL DIMENSIONS OR STANDARD WOOD STUD SIZES, AS WELL AS THE DESIGNED ALIGNMENT INDICATED.</p> <p>E. ALL DOORS TO HAVE 3" JAMB ON HINGE SIDE OF WALL (DOOR) UNLESS OTHERWISE NOTED OR DIMENSIONED OTHERWISE.</p> <p>F. ALL EXPOSED FASTENERS SHALL BE STAINLESS STEEL AND NON-CORROSIVE OR DIS-SIMILAR METALS SHALL NOT TOUCH.</p>		<p>DENOTES NEW 2X4 (INTERIOR) OR 2X6 (EXTERIOR) WOOD STUD WALL WITH 1/2" OR 5/8" GYPSUM WALLBOARD INTERIOR FINISH, AND 9/16" OR 3/4" EXTERIOR SHEATHING, BUILDING WRAP WITH CEMENTITIOUS EXTERIOR SIDING WITH 7-1/4" EXPOSURE FINISH</p> <p>DENOTES NEW 8" MASONRY INFILL OR CAST-IN-PLACE COLUMN AND BEAM SYSTEM WITH REBAR PER STRUCTURAL REQUIREMENTS. EXTERIOR FINISH: SYNTHETIC FINISH ON 3/4" STUCCO SYSTEM OVER CEMENT BASED DAMPPROOFING</p> <p>INSULATION VALUES - CEILING/FLOOR = R-30 WALLS = R-19</p>	
STUD SCHEDULE			
PLATE HEIGHT	LOAD BEARING		
10'-0"	2x6 @ 16" STUD GRADE SPF (SPRUCE-PINE-FIR)		

NOTE: ALL DOORS SHALL BE PAINT GRADE. ALL HARDWARE SHALL BE TREATED WITH ANTI-CORROSIVE FINISH OR BE INCLUSIVE IN PACKAGED SYSTEM FOR SALTWATER ENVIRONMENT
NOTE: SEE A2.01 FOR DOOR SCHEDULE

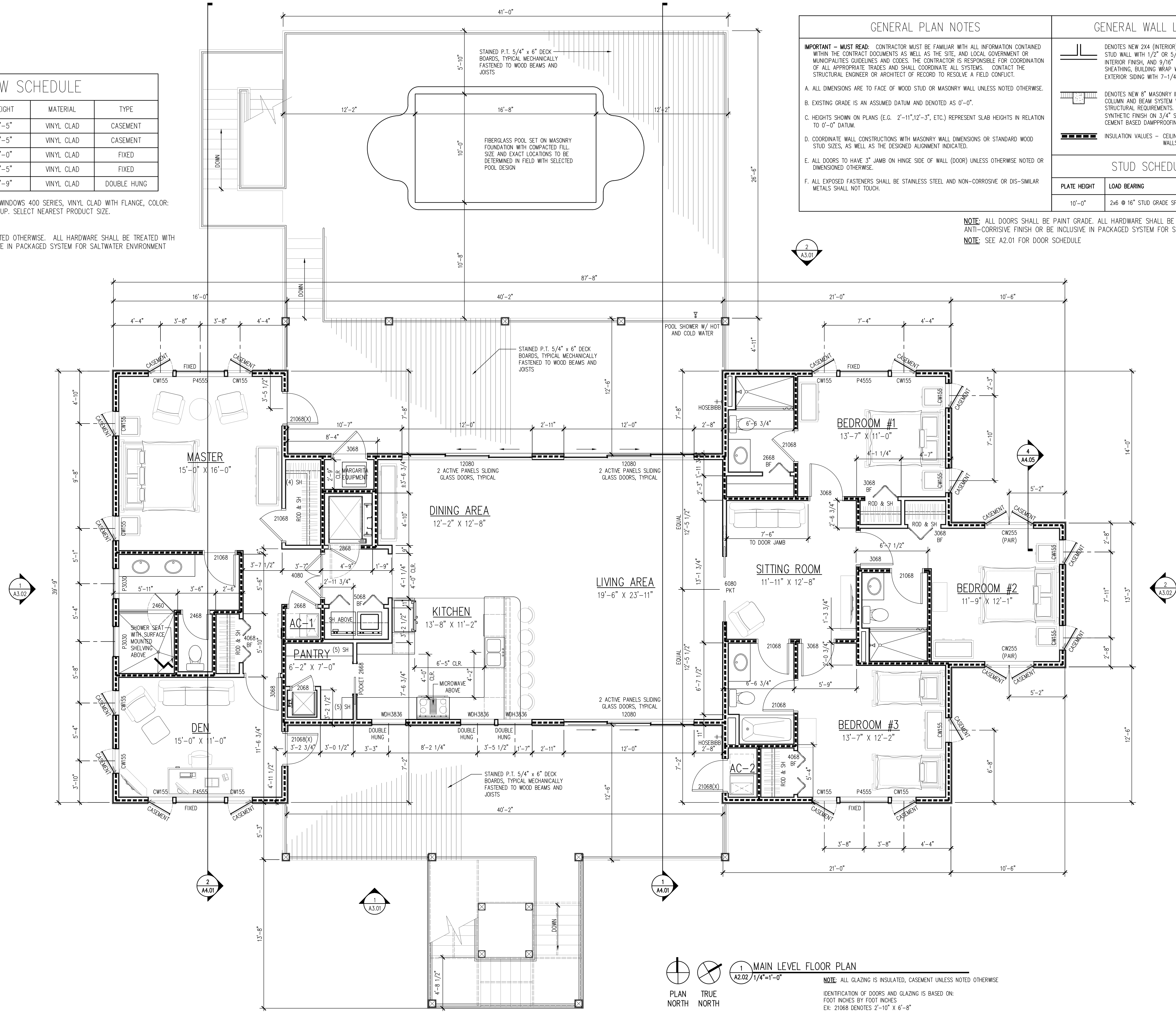

1 MAIN LEVEL FLOOR PLAN
A2.02 / 1/4"=1'-0"
PLAN NORTH TRUE NORTH

NOTE: ALL GLAZING IS INSULATED, CASEMENT UNLESS NOTED OTHERWISE
IDENTIFICATION OF DOORS AND GLAZING IS BASED ON:
FOOT INCHES BY FOOT INCHES
EX: 21068 DENOTES 2'-10" X 6'-8"

FISHER KOPPENHAFFER
ARCHITECTURE INTERIOR DESIGN
9104 Cypress Green Drive
Jacksonville, Florida 32256
Voice: 904.367.0078
Fax: 904.367.0078
Corporate License Number AR2600982

STRUCTURAL
LOU PONTIGO AND ASSOCIATES
CORP LICENSE #8344

KORMAN FAMILY RESIDENCE
ELBOW CAY, BAHAMAS

THIS DRAWING IS AN INSTRUMENT OF SERVICE AND IS THE PROPERTY OF FISHER KOPPENHAFFER, P.A. AND IT SHALL NEVER BE REPRODUCED IN WHOLE OR IN PART WITHOUT THE EXPRESS WRITTEN PERMISSION OF FISHER KOPPENHAFFER, P.A.

NO.	REVISIONS:	DATE:

DATE: 06/05/12

MAIN LEVEL FLOOR PLAN

DRAWN BY: XXXX
CHECKED BY: XXXX
PROJECT NO.: 2012-08

A2.02