

RIVIERE & ASSOCIATES

P. O Box AB 20188, Ph.(242) 367-4585
Marsh Harbour, Abaco, Bahamas
RIVIERE_SURVEYS@CORALWAVE.COM

SURVEYOR'S CERTIFICATE

I St. George Riviere of Abaco, a surveyor registered and licensed in the Bahamas, hereby certify that this plan is a true representation of a survey executed and platted under my direction



St. George Riviere (P. 035)

PLAN

SHOWING
AN ASBUILT SURVEY
OF

LOT Nos. 45,49A,50,51,52,64 & A 28,990SQ. FT. PORTION

DOROS COVE SUBDIVISION

ON
ELBOW CAY
ONE OF THE ABACO CAYS
IN THE COMMONWEALTH OF THE BAHAMAS
SURVEYED AT THE INSTANCE OF
Mr. Jack P Cook

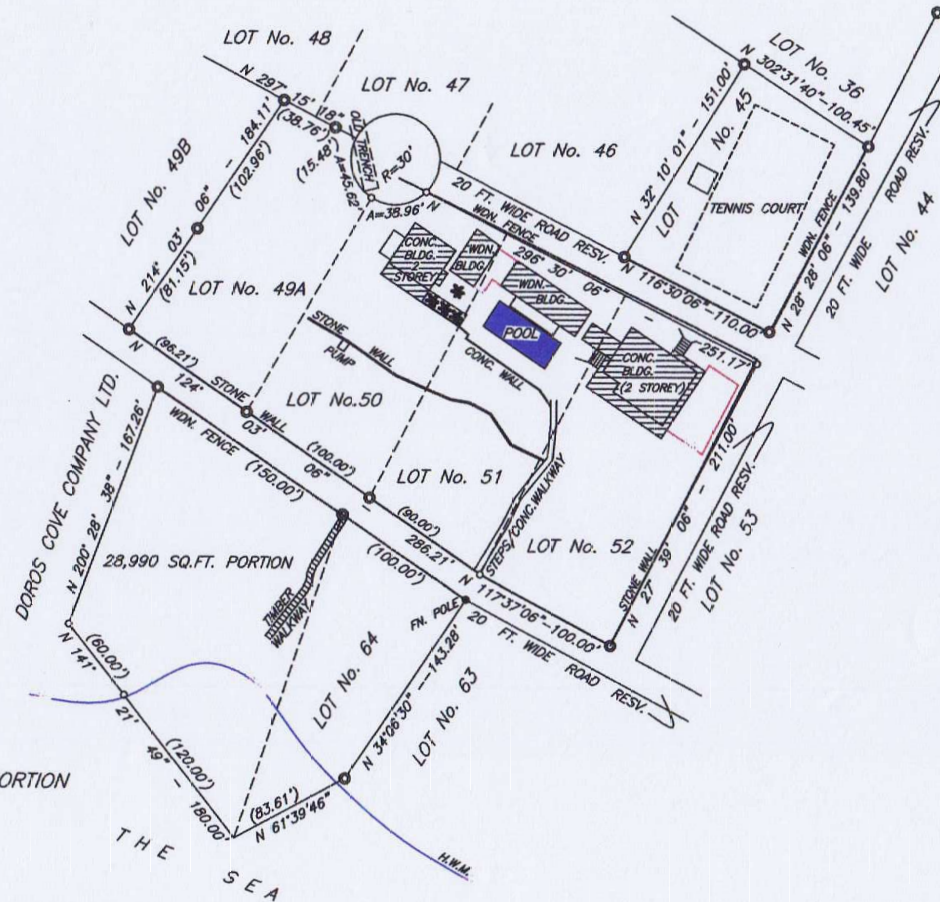

NOTES & LEGEND

TRUE North was deduced from
DOROS COVE SUBD. PLAN

- Denotes survey marker found
- Denotes survey marker set
- ✱ Denotes PLANTS

SURVEYED BY : Benson Joseph

DRAWN BY : Benson Joseph

DATE : SEPT. 28, 2018

Job No. : 18417

Plan No. : 18417-1

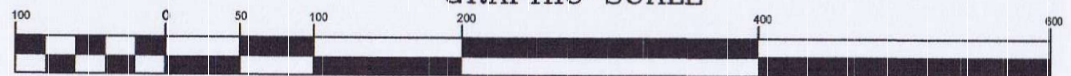

1 inch = 100 ft.

