

33-197 Dauphin Ave, Penticton, BC

Main Floor Exterior Area 932.20 sq ft
Interior Area 875.09 sq ft
Excluded Area 68.93 sq ft

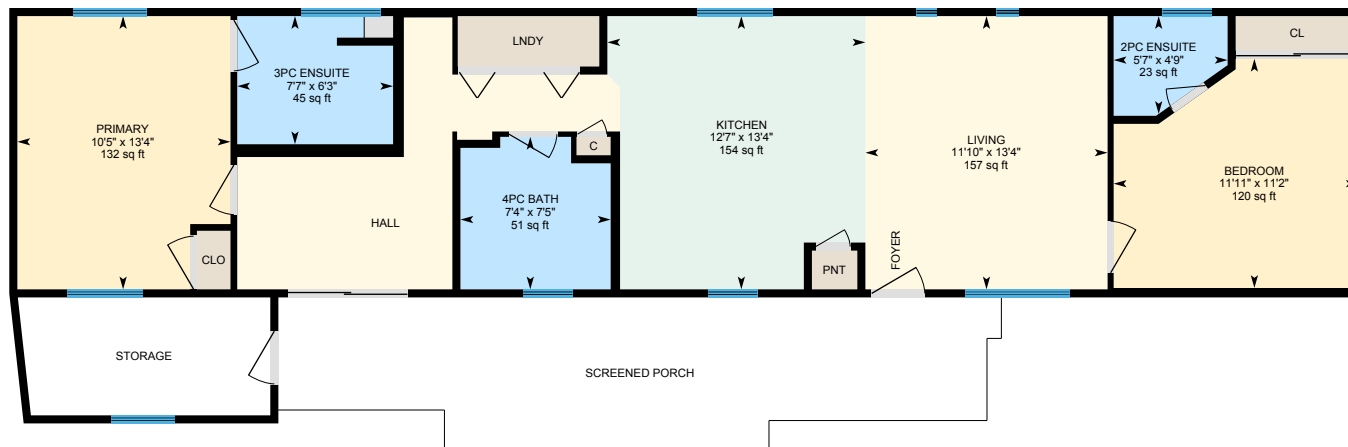

0 5 10
ft

PREPARED: 2023/01/16



White regions are excluded from total floor area in iGUIDE floor plans. All room dimensions and floor areas must be considered approximate and are subject to independent verification.

iGUIDE