

FRONT ELEVATION

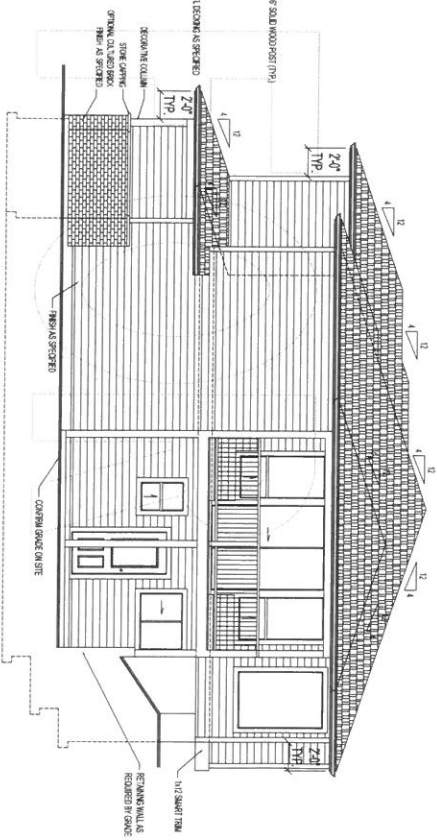

RIGHT ELEVATION

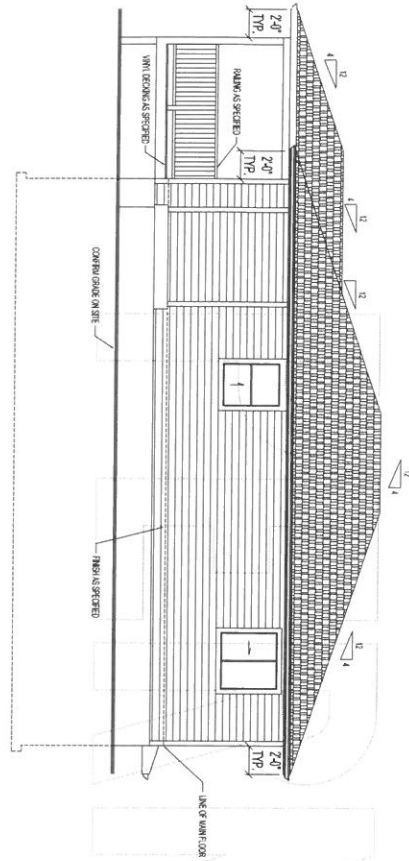

REAR ELEVATION

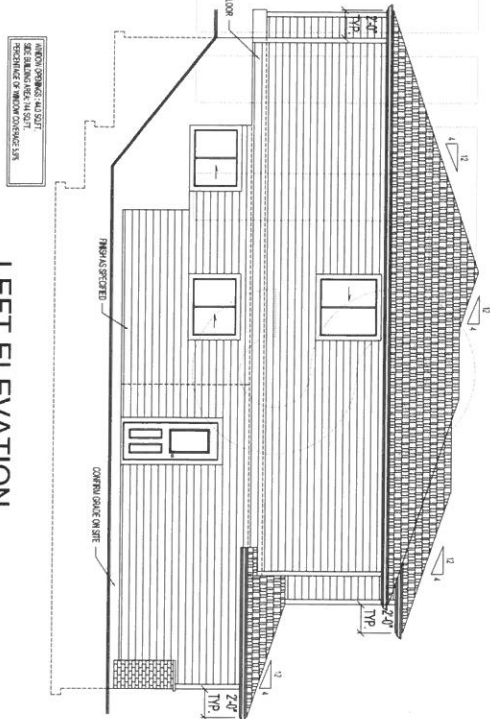

LEFT ELEVATION

notes:
 Contractor/Builder shall verify all dimensions are correct and verify the
 accuracy of any notes or conditions prior to the commencement of any work.
 All drawings are the measurements of Pro-X Design & Drafting and shall not
 be used without the permission of Pro-X Design & Drafting.

drawn by: D.G.M.
 approved by: D.G.M.
 date: August 2019
 scale: 1/4" = 1'-0"

project: **SATELLITE HOMES**
 title: 303 Badger Place - 1405 SQ.FT.
 ELEVATIONS

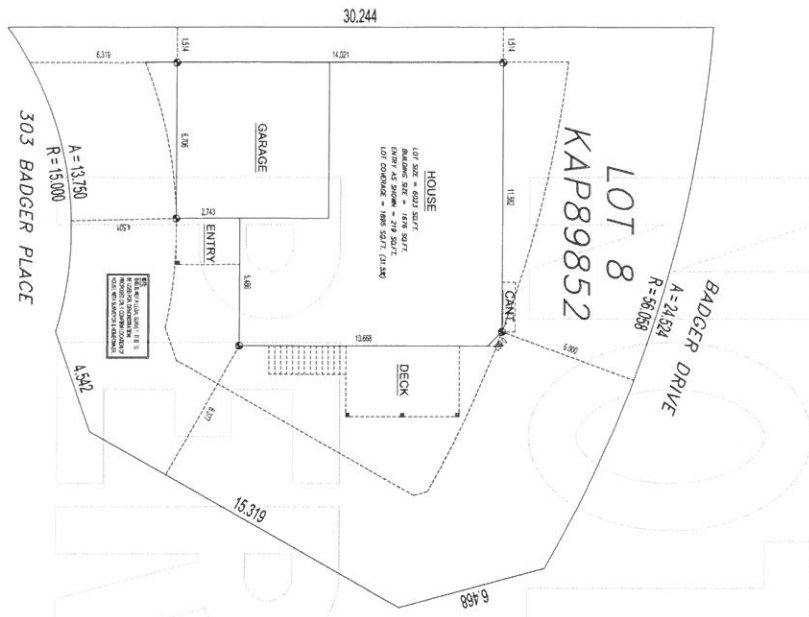

SITE PLAN
SCALE 1/8" = 1'-0"

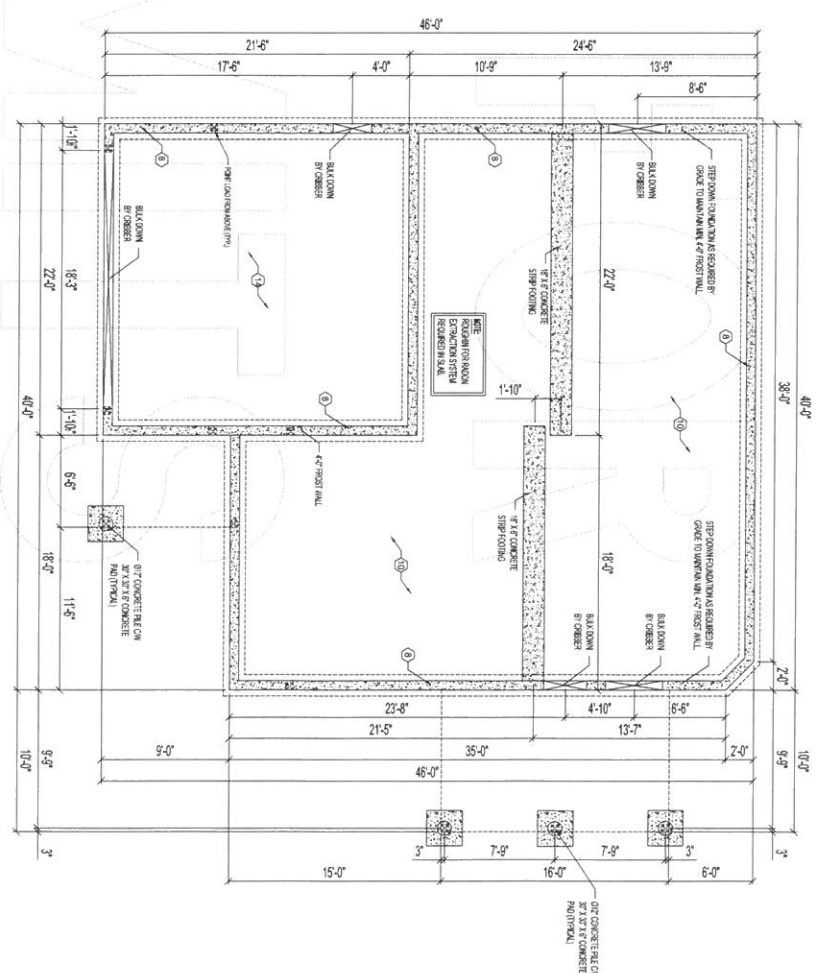

FOUNDATION PLAN

FOUNDATION NOTE:
FOUNDATION SHALL BE CONCRETE ON 4\"/>

notes:
Contractor/Builder shall verify all dimensions and details and verify the
accuracy of all notes or conditions shown on the drawings and shall be
responsible for the construction of the project in accordance with the
drawings and the instructions of Pro-X Design & Drafting. Drawings not valid
in use without the permission of Pro-X Design & Drafting.

drawn by: D.G.M.
approved by: D.G.M.
date: August 2019
scale: 1/4" = 1'-0"

project: **SATELLITE HOMES**
title: 303 Badger Place - 1405 SQ. FT.
FOUNDATION & SITE PLANS

BASEMENT FLOOR PLAN
- 1169 SQ. FT. (INCLUDING STAIRS)

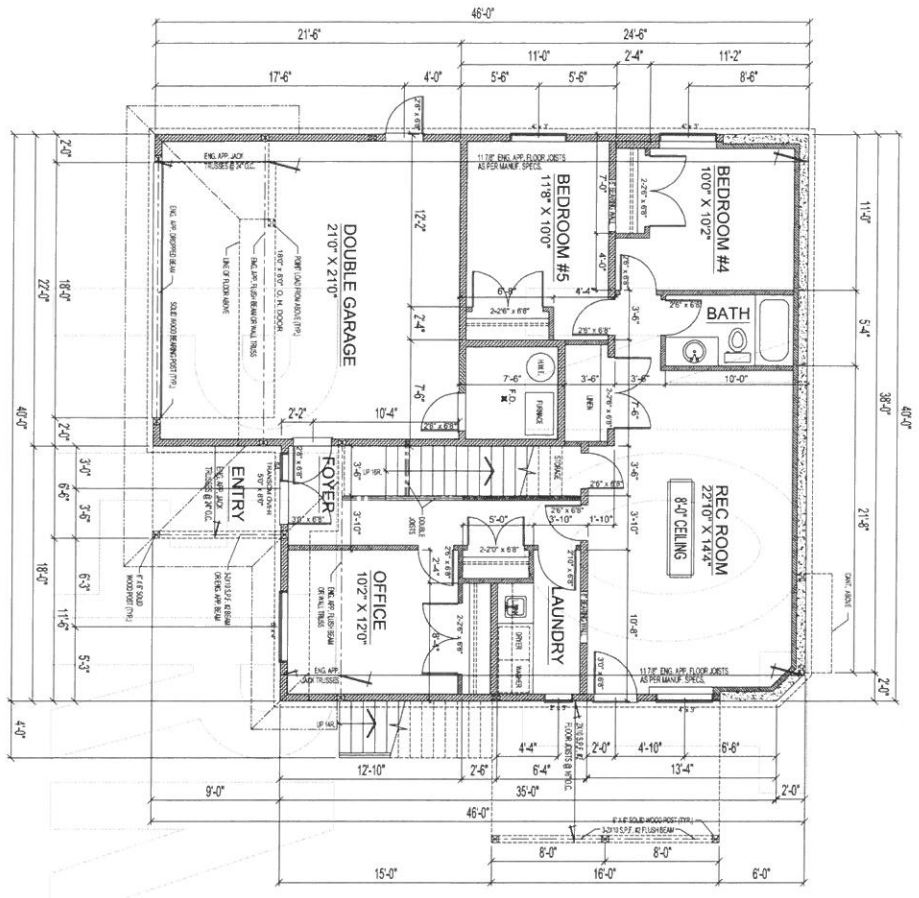

MAIN FLOOR PLAN
- 1405 SQ. FT.

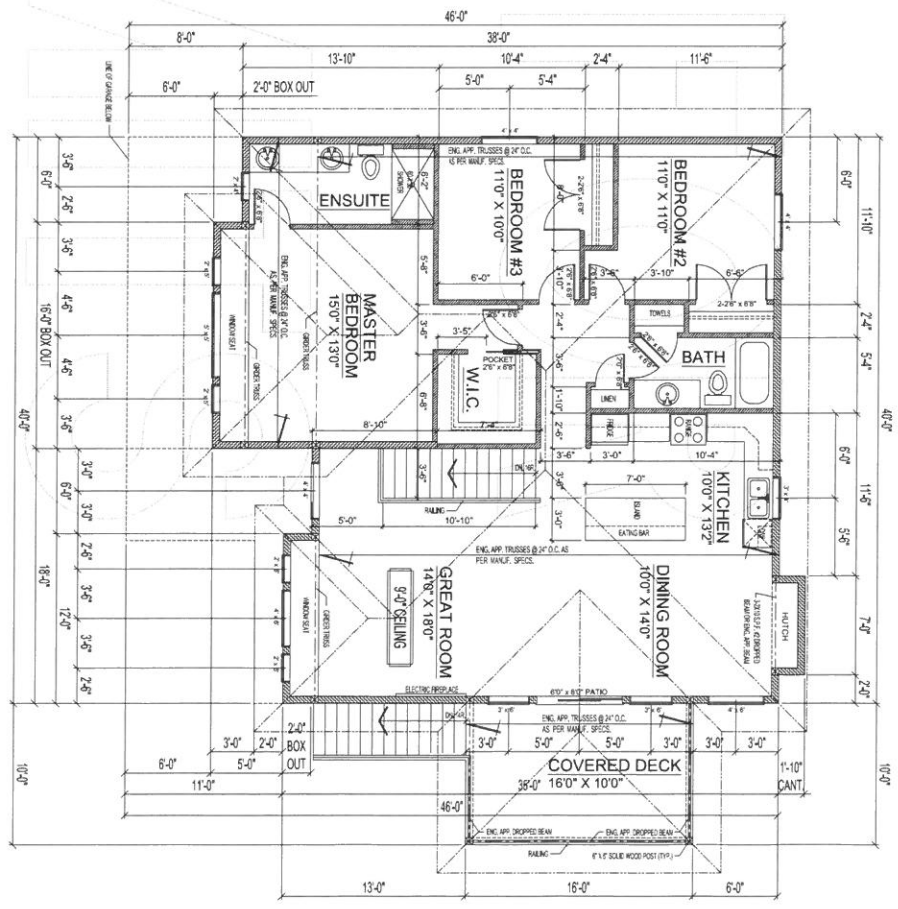

NOTE:
TRUSS DIRECTIONS AND LOCATION OF GIRDER TRUSSES TO BE COMPARIED WITH TRUSS MANUFACTURER.
FRAMER NOTE:
FRAME ALL MAIN FLOOR WINDOWS @ 8'4" HEIGHT & BASEMENT WINDOWS @ 8'4" HEIGHT EXCEPT AS NOTED.

notes:
Contractor shall verify all dimensions and locate all walls the engineer is not responsible for. All drawings are the responsibility of Pro-X Design & Drafting and shall not be used without the permission of Pro-X Design & Drafting.

drawn by: D.G.M.
approved by: D.G.M.
date: August 2019
scale: 1/4" = 1'-0"

project: **SATELLITE HOMES**
title: 303 Badger Place - 1405 SQ. FT. MAIN FLOOR & BASEMENT PLANS

BASEMENT ELECTRICAL PLAN
(SUGGESTED ONLY - CONFIRM WITH OWNER)

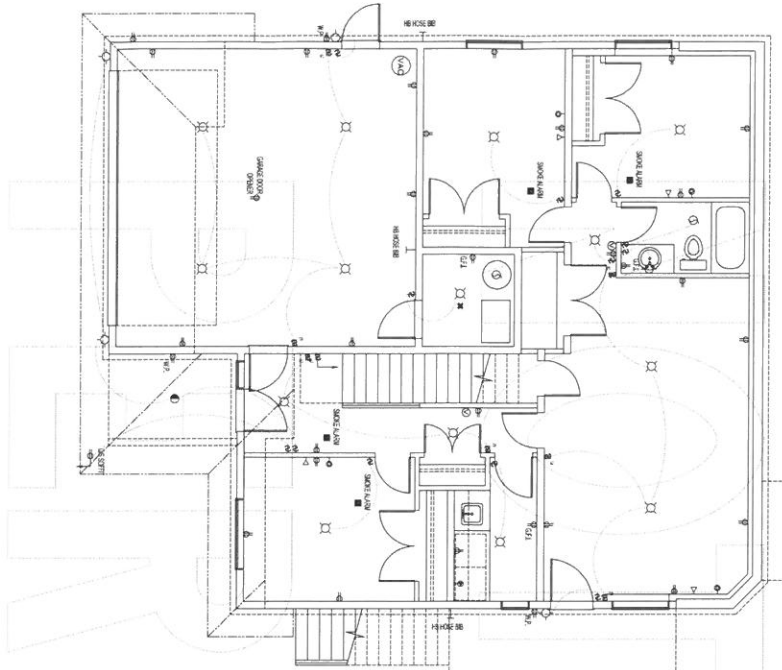

- LEGEND**
- 1 CLASS 30 VENT
 - 2 EXHAUST VENT
 - 3 DUPLEX OUTLET (12" HIGH ON AS NOTED)
 - 4 WP HEAT/HEATWOOD DUPLEX OUTLET
 - 5 GROUND FAULT INTERRUPTER OUTLET
 - 6 SPLIT RECEPTACLE
 - 7 HEAVY DUTY OUTLET
 - 8 CABLE TV
 - 9 LIGHT FIXTURE (CEILING)
 - 10 PC LIGHT FIXTURE (FALL MOUNTED)
 - 11 LIGHT FIXTURE (FALL MOUNTED)
 - 12 AOT LIGHT
 - 13 SWITCH
 - 14 3-WAY SWITCH
 - 15 1/2" FLOOR DIMM
 - 16 1" HOSE RIB
 - 17 SOLID WOOD BEARING
 - 18 SMOKE ALARM
 - 19 TELEPHONE
 - 20 THERMOSTAT
 - 21 VACUUM
 - 22 NATIONAL GAS OUTLET
 - 23 TRACK LIGHTS

- ELECTRICAL CRITERIA:**
1. ALL ELECTRICAL WORK SHALL BE IN ACCORDANCE WITH THE NATIONAL ELECTRICAL CODE (NEC) AND ALL APPLICABLE LOCAL AND STATE CODES.
 2. ALL ELECTRICAL WORK SHALL BE PERFORMED BY A LICENSED ELECTRICIAN.
 3. ALL ELECTRICAL WORK SHALL BE PERFORMED IN ACCORDANCE WITH THE MANUFACTURER'S INSTRUCTIONS.
 4. ALL ELECTRICAL WORK SHALL BE PERFORMED IN ACCORDANCE WITH THE NATIONAL FIRE PROTECTION ASSOCIATION (NFPA) 70E SAFETY PRACTICES.
 5. ALL ELECTRICAL WORK SHALL BE PERFORMED IN ACCORDANCE WITH THE NATIONAL ELECTRICAL CONTRACTORS ASSOCIATION (NECA) STANDARDS.
 6. ALL ELECTRICAL WORK SHALL BE PERFORMED IN ACCORDANCE WITH THE NATIONAL ELECTRICAL ASSOCIATION (NEA) STANDARDS.
 7. ALL ELECTRICAL WORK SHALL BE PERFORMED IN ACCORDANCE WITH THE NATIONAL ELECTRICAL CONTRACTORS ASSOCIATION (NECA) STANDARDS.
 8. ALL ELECTRICAL WORK SHALL BE PERFORMED IN ACCORDANCE WITH THE NATIONAL ELECTRICAL ASSOCIATION (NEA) STANDARDS.
 9. ALL ELECTRICAL WORK SHALL BE PERFORMED IN ACCORDANCE WITH THE NATIONAL ELECTRICAL CONTRACTORS ASSOCIATION (NECA) STANDARDS.
 10. ALL ELECTRICAL WORK SHALL BE PERFORMED IN ACCORDANCE WITH THE NATIONAL ELECTRICAL ASSOCIATION (NEA) STANDARDS.
 11. ALL ELECTRICAL WORK SHALL BE PERFORMED IN ACCORDANCE WITH THE NATIONAL ELECTRICAL CONTRACTORS ASSOCIATION (NECA) STANDARDS.
 12. ALL ELECTRICAL WORK SHALL BE PERFORMED IN ACCORDANCE WITH THE NATIONAL ELECTRICAL ASSOCIATION (NEA) STANDARDS.
 13. ALL ELECTRICAL WORK SHALL BE PERFORMED IN ACCORDANCE WITH THE NATIONAL ELECTRICAL CONTRACTORS ASSOCIATION (NECA) STANDARDS.
 14. ALL ELECTRICAL WORK SHALL BE PERFORMED IN ACCORDANCE WITH THE NATIONAL ELECTRICAL ASSOCIATION (NEA) STANDARDS.
 15. ALL ELECTRICAL WORK SHALL BE PERFORMED IN ACCORDANCE WITH THE NATIONAL ELECTRICAL CONTRACTORS ASSOCIATION (NECA) STANDARDS.
 16. ALL ELECTRICAL WORK SHALL BE PERFORMED IN ACCORDANCE WITH THE NATIONAL ELECTRICAL ASSOCIATION (NEA) STANDARDS.
 17. ALL ELECTRICAL WORK SHALL BE PERFORMED IN ACCORDANCE WITH THE NATIONAL ELECTRICAL CONTRACTORS ASSOCIATION (NECA) STANDARDS.
 18. ALL ELECTRICAL WORK SHALL BE PERFORMED IN ACCORDANCE WITH THE NATIONAL ELECTRICAL ASSOCIATION (NEA) STANDARDS.
 19. ALL ELECTRICAL WORK SHALL BE PERFORMED IN ACCORDANCE WITH THE NATIONAL ELECTRICAL CONTRACTORS ASSOCIATION (NECA) STANDARDS.
 20. ALL ELECTRICAL WORK SHALL BE PERFORMED IN ACCORDANCE WITH THE NATIONAL ELECTRICAL ASSOCIATION (NEA) STANDARDS.
 21. ALL ELECTRICAL WORK SHALL BE PERFORMED IN ACCORDANCE WITH THE NATIONAL ELECTRICAL CONTRACTORS ASSOCIATION (NECA) STANDARDS.
 22. ALL ELECTRICAL WORK SHALL BE PERFORMED IN ACCORDANCE WITH THE NATIONAL ELECTRICAL ASSOCIATION (NEA) STANDARDS.
 23. ALL ELECTRICAL WORK SHALL BE PERFORMED IN ACCORDANCE WITH THE NATIONAL ELECTRICAL CONTRACTORS ASSOCIATION (NECA) STANDARDS.
 24. ALL ELECTRICAL WORK SHALL BE PERFORMED IN ACCORDANCE WITH THE NATIONAL ELECTRICAL ASSOCIATION (NEA) STANDARDS.
 25. ALL ELECTRICAL WORK SHALL BE PERFORMED IN ACCORDANCE WITH THE NATIONAL ELECTRICAL CONTRACTORS ASSOCIATION (NECA) STANDARDS.

MAIN FLOOR ELECTRICAL PLAN
(SUGGESTED ONLY - CONFIRM WITH OWNER)

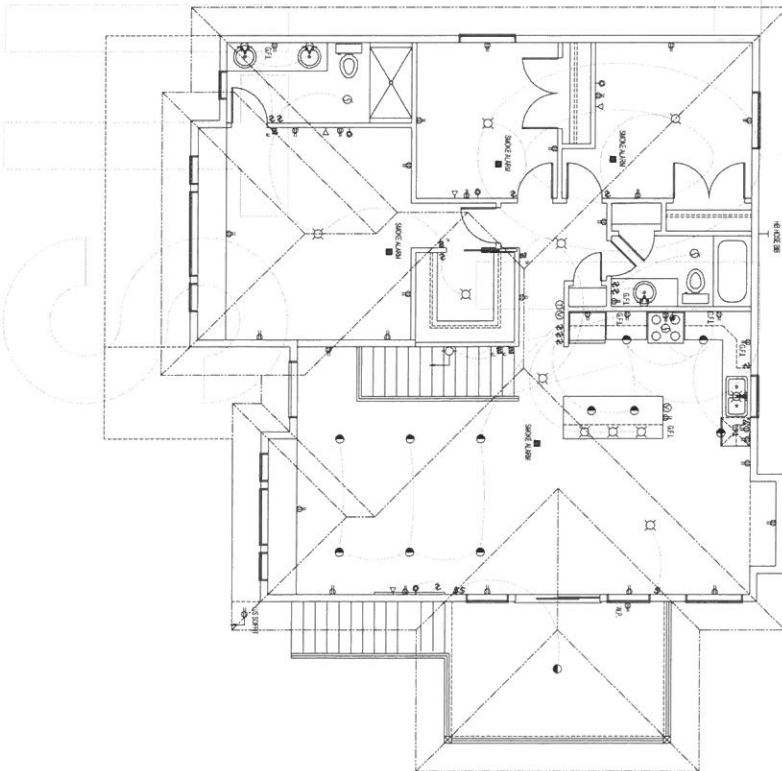

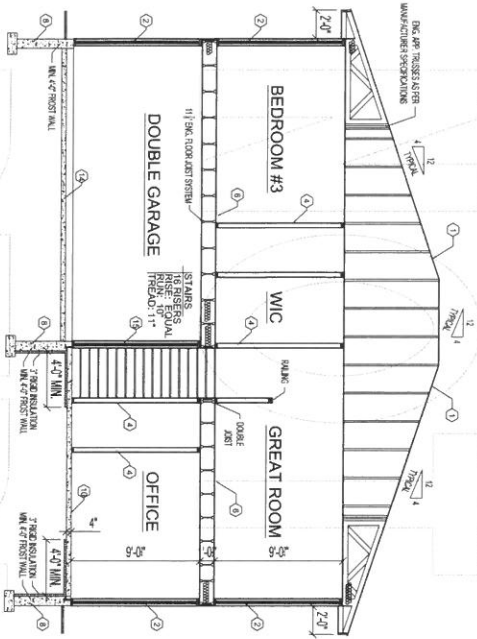

LEFT TO RIGHT BUILDING SECTION

FOUNDATION DETAIL

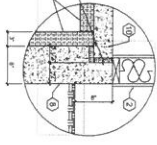

RSI WALL CALCULATIONS

ASSEMBLY	DESCRIPTION	RSI	U-FACTOR
1	1/2\"/>		

RSI CEILING OVER GARAGE CALCULATIONS

ASSEMBLY	DESCRIPTION	RSI	U-FACTOR
1	1/2\"/>		

TRADE-OFF CALCULATION

DESCRIPTION	RSI	U-FACTOR
1	1/2\"/>	

NOTES

1. ALL DIMENSIONS UNLESS OTHERWISE NOTED ARE IN FEET AND INCHES.
2. FINISHES ARE AS SHOWN ON THE FINISH SCHEDULE.
3. ALL WALLS TO BE FINISHED WITH 1/2\"/>

NOTES

1. ALL DIMENSIONS UNLESS OTHERWISE NOTED ARE IN FEET AND INCHES.
2. FINISHES ARE AS SHOWN ON THE FINISH SCHEDULE.
3. ALL WALLS TO BE FINISHED WITH 1/2\"/>