

2200 Westside Park Ave, Invermere, BC

Main Building: Total Exterior Area Above Grade 1511.05 sq ft

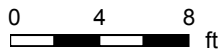
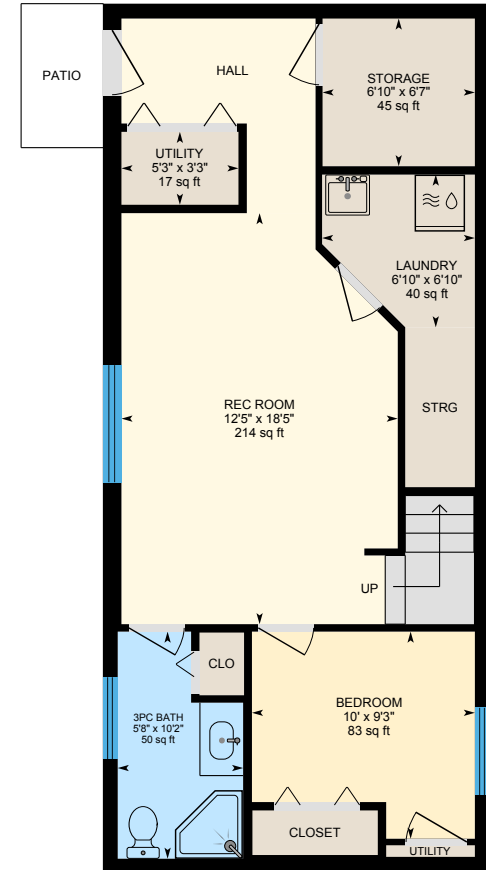
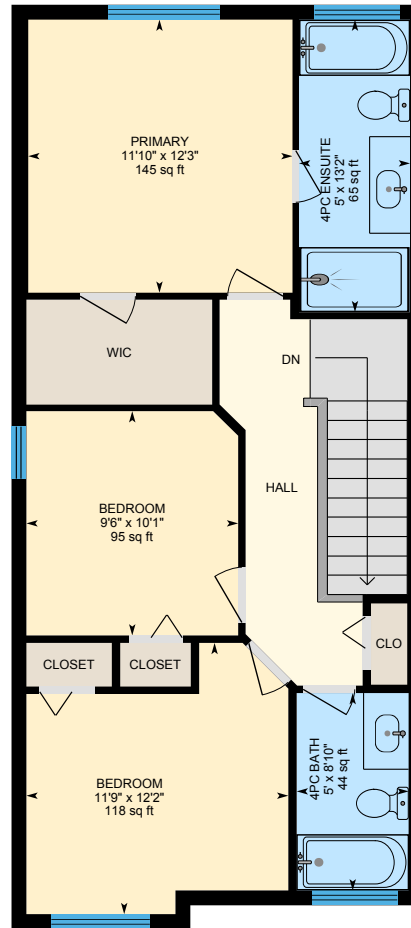
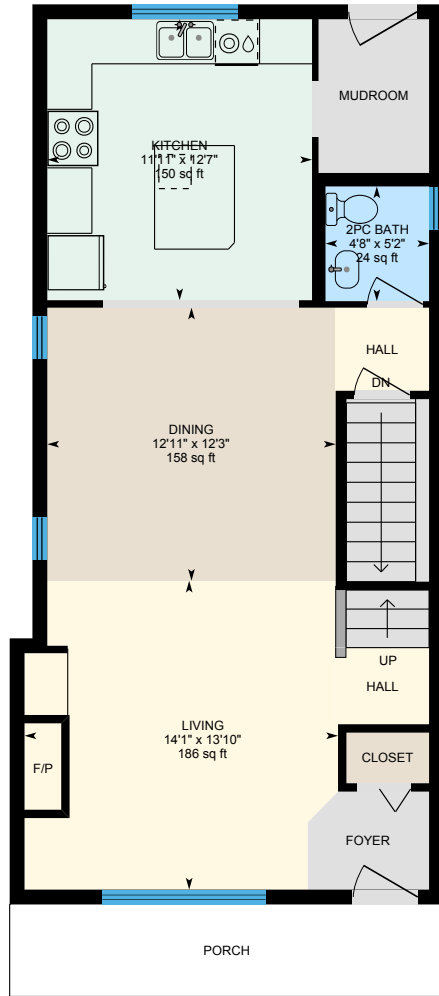

PREPARED: 2024/09/18

2200 Westside Park Ave, Invermere, BC

Main Floor Exterior Area 757.23 sq ft
Interior Area 679.48 sq ft

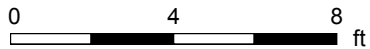
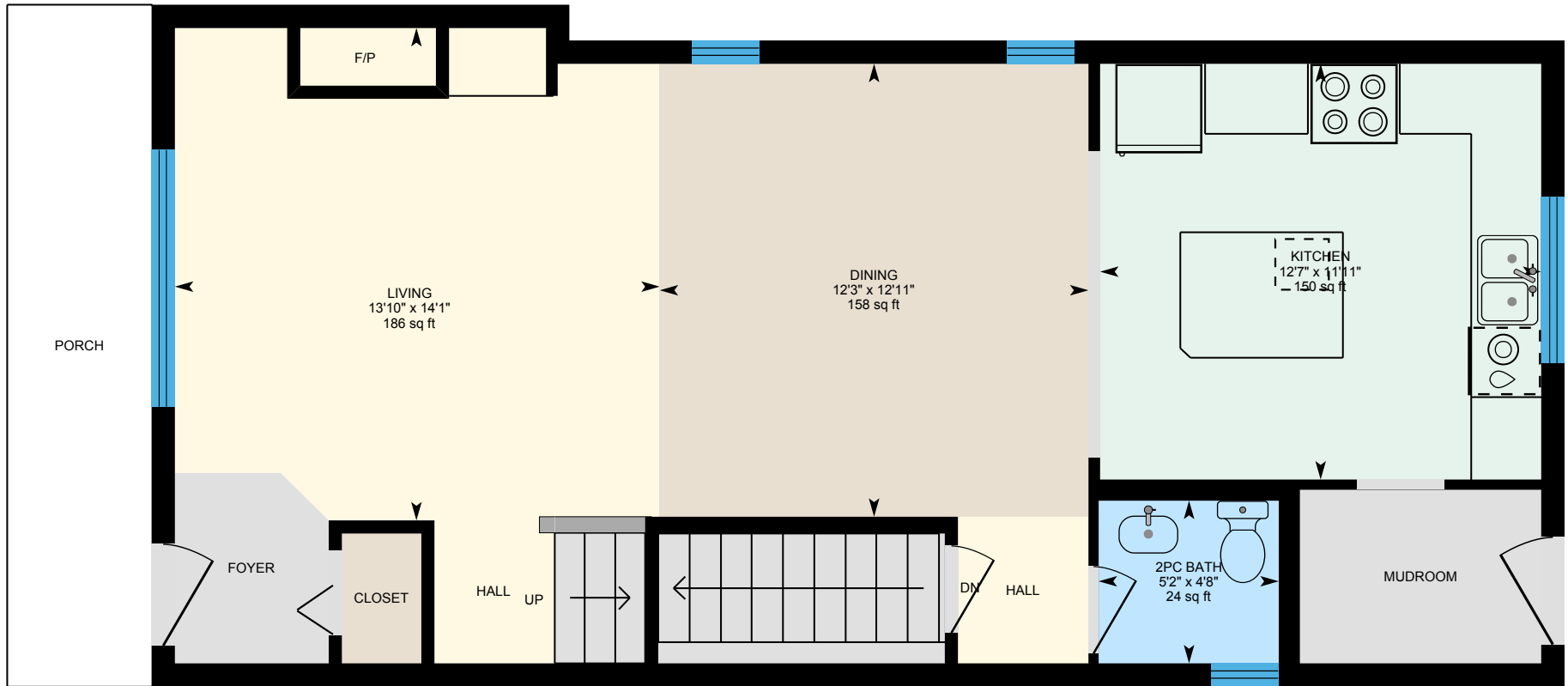

PREPARED: 2024/09/18



White regions are excluded from total floor area in iGUIDE floor plans. All room dimensions and floor areas must be considered approximate and are subject to independent verification.

2200 Westside Park Ave, Invermere, BC

1st Floor Exterior Area 753.81 sq ft
Interior Area 675.61 sq ft

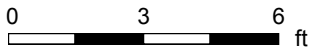
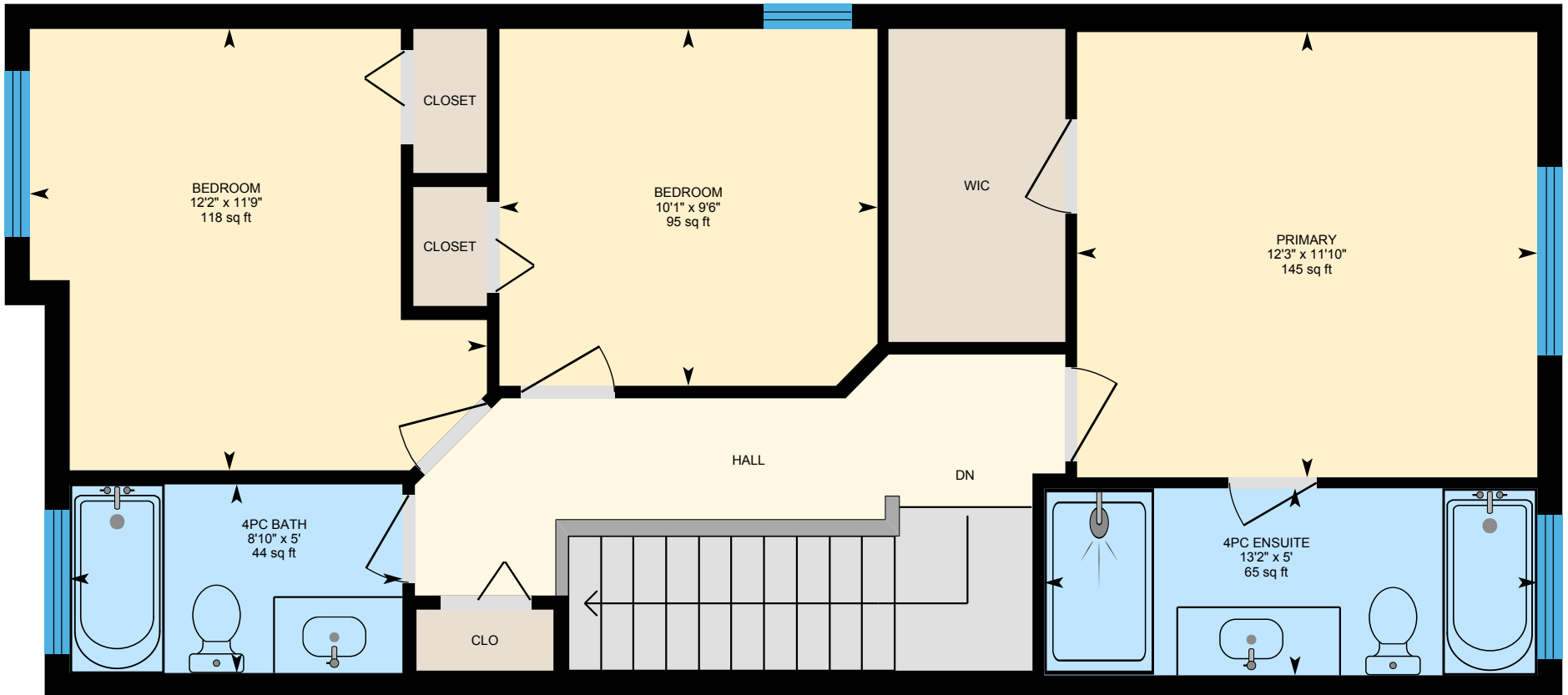

PREPARED: 2024/09/18



White regions are excluded from total floor area in iGUIDE floor plans. All room dimensions and floor areas must be considered approximate and are subject to independent verification.

2200 Westside Park Ave, Invermere, BC

Basement (Below Grade) Exterior Area 670.72 sq ft
Interior Area 597.62 sq ft

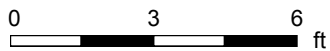
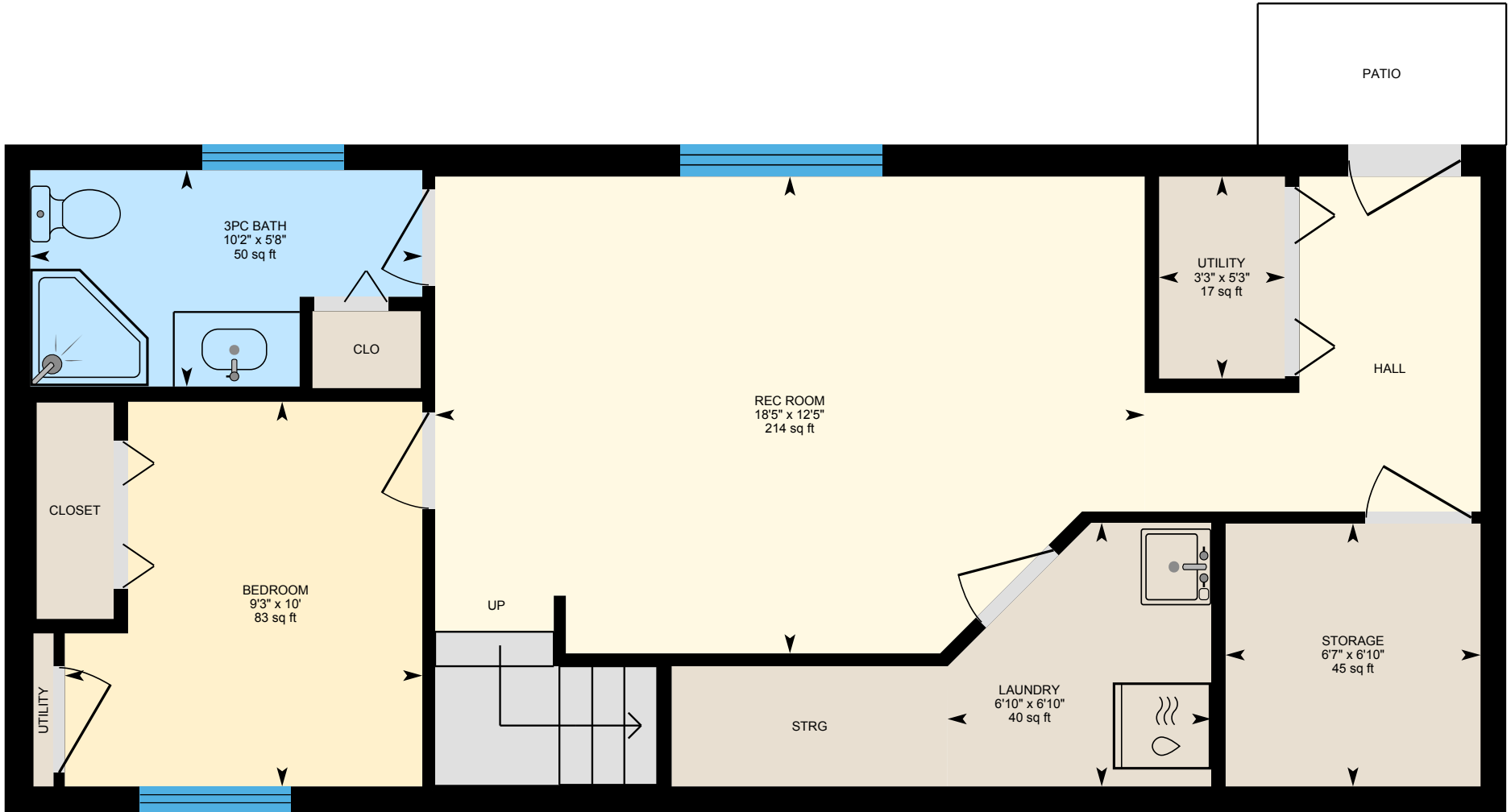

PREPARED: 2024/09/18



White regions are excluded from total floor area in iGUIDE floor plans. All room dimensions and floor areas must be considered approximate and are subject to independent verification.