

House (Figgy)

1175 Sollans Rd, V0R 1Z0 Comox Valley, BC, Canada
TOTAL AREA: 918.67 sq ft • LIVING AREA: 918.67 sq ft • FLOORS: 1 • ROOMS: 7

SUBMITTED BY Rachel Gibb
604-341-1801

▼ Ground Floor

TOTAL AREA: 918.67 sq ft • LIVING AREA: 918.67 sq ft • ROOMS: 7

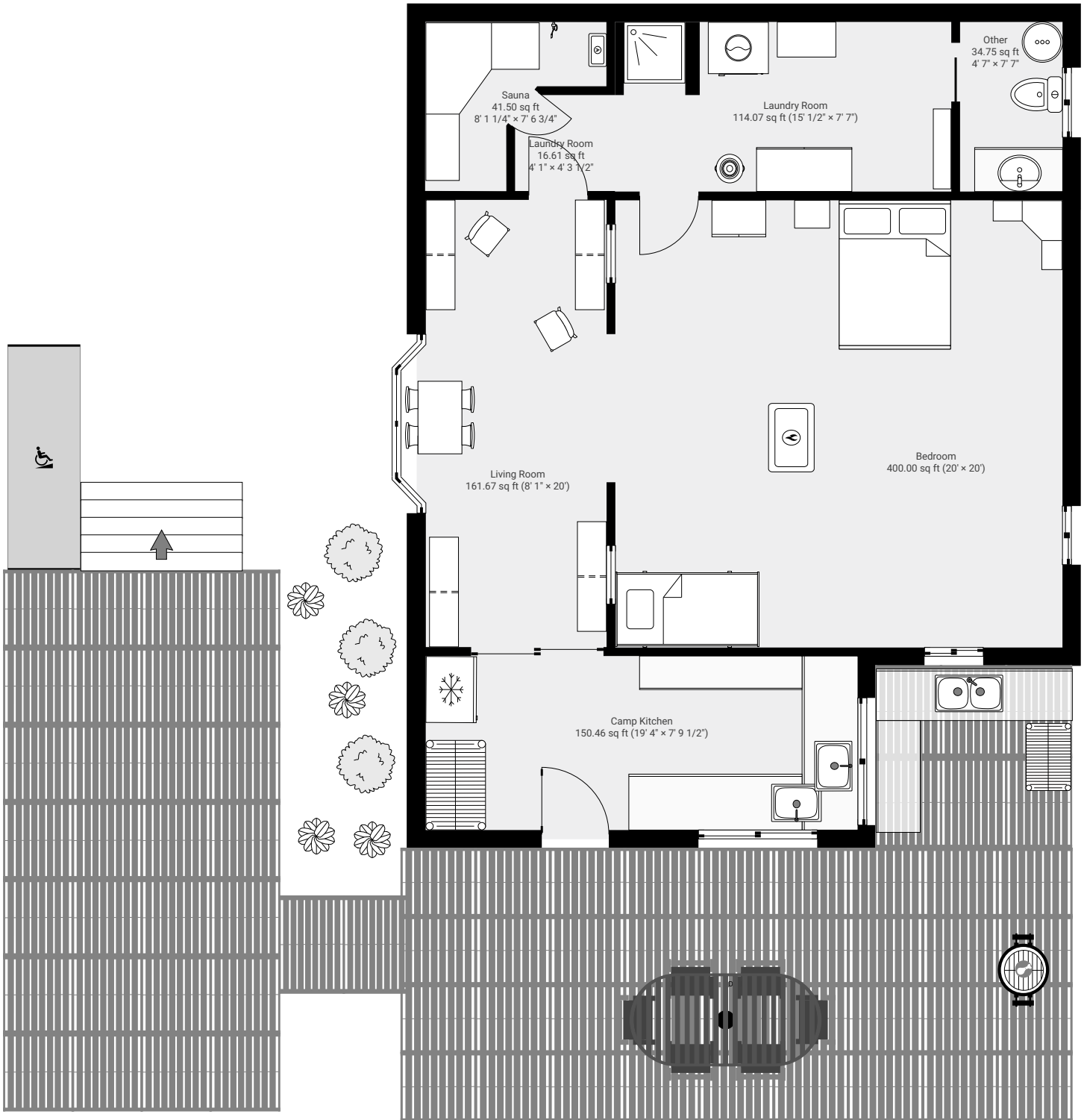

THIS FLOOR PLAN IS PROVIDED WITHOUT WARRANTY OF ANY KIND. SENSOPIA DISCLAIMS ANY WARRANTY INCLUDING, WITHOUT LIMITATION, SATISFACTORY QUALITY OR ACCURACY OF DIMENSIONS.

0' 4' 8' 12' 1:77

Page 1/1

Cedar View Cottage

1175 Sollans Rd, V0R 1Z0 Comox Valley, BC, Canada
TOTAL AREA: 571.30 sq ft • LIVING AREA: 571.30 sq ft • FLOORS: 1 • ROOMS: 6

SUBMITTED BY Rachel Gibb
604-341-1801

▼ Ground Floor

TOTAL AREA: 571.30 sq ft • LIVING AREA: 571.30 sq ft • ROOMS: 6

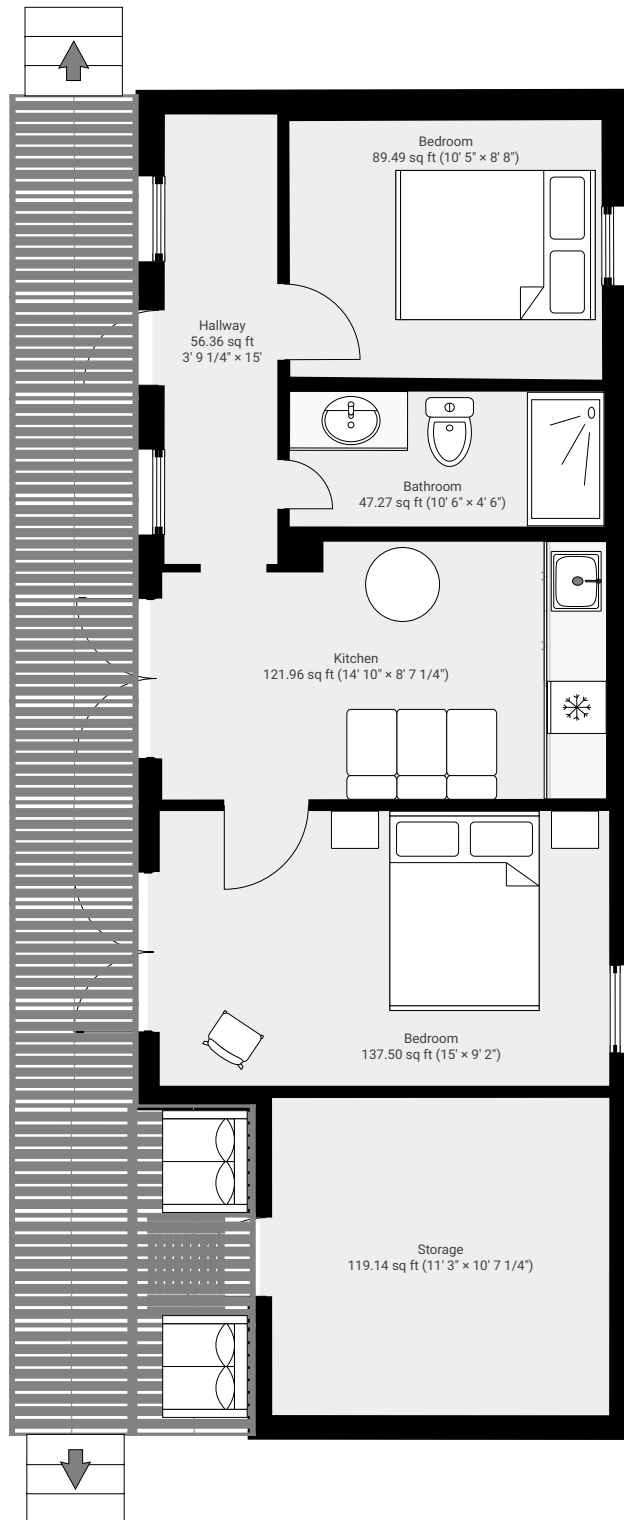

THIS FLOOR PLAN IS PROVIDED WITHOUT WARRANTY OF ANY KIND. SENSOPIA DISCLAIMS ANY WARRANTY INCLUDING, WITHOUT LIMITATION, SATISFACTORY QUALITY OR ACCURACY OF DIMENSIONS.

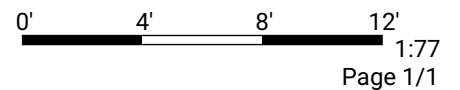

Cozy Cabin (BOB)

TOTAL AREA: 843.23 sq ft • LIVING AREA: 793.01 sq ft • FLOORS: 2 • ROOMS: 3

▼ Ground Floor

TOTAL AREA: 579.09 sq ft • LIVING AREA: 528.86 sq ft • ROOMS: 2

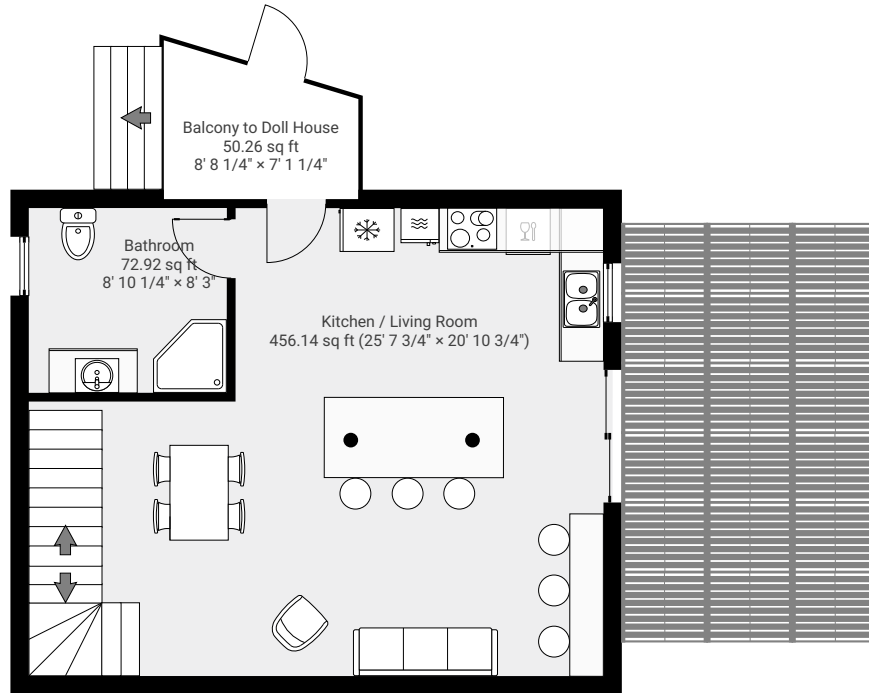

▼ 1st Floor

TOTAL AREA: 264.14 sq ft • LIVING AREA: 264.14 sq ft • ROOMS: 1

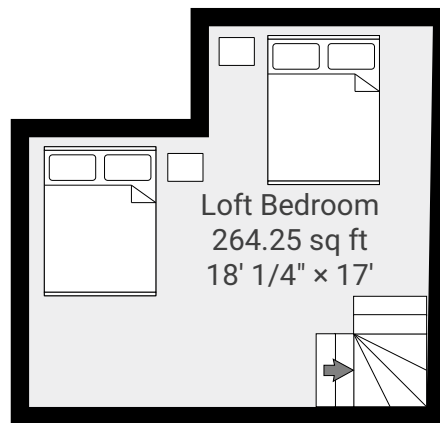

THIS FLOOR PLAN IS PROVIDED WITHOUT WARRANTY OF ANY KIND. SENSOPIA DISCLAIMS ANY WARRANTY INCLUDING, WITHOUT LIMITATION, SATISFACTORY QUALITY OR ACCURACY OF DIMENSIONS.

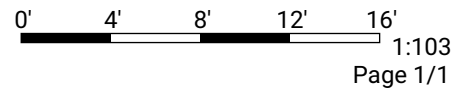

Cozy Cabin (Doll House)

1175 Sollans Road, Hornby, BC
TOTAL AREA: 459.59 sq ft • LIVING AREA: 409.02 sq ft • FLOORS: 2 • ROOMS: 3

SUBMITTED BY Rachel Gibb
604-341-1801

▼ Ground Floor

TOTAL AREA: 327.20 sq ft • LIVING AREA: 276.63 sq ft • ROOMS: 2

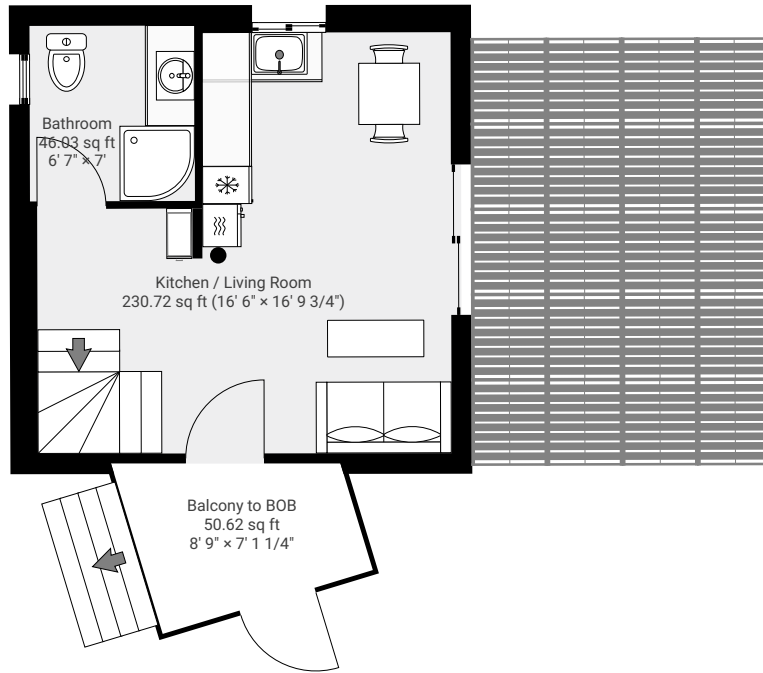

▼ 1st Floor

TOTAL AREA: 132.39 sq ft • LIVING AREA: 132.39 sq ft • ROOMS: 1

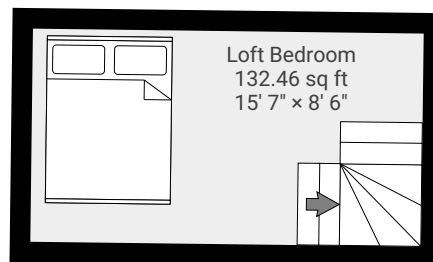

THIS FLOOR PLAN IS PROVIDED WITHOUT WARRANTY OF ANY KIND. SENSOPIA DISCLAIMS ANY WARRANTY INCLUDING, WITHOUT LIMITATION, SATISFACTORY QUALITY OR ACCURACY OF DIMENSIONS.

0' 4' 8' 12' 1:92
Page 1/1

Notes and specifications
 1. All work to be in accordance with the specifications of the American Institute of Architects, Inc., 1917 Edition, as amended.
 2. The contractor shall be responsible for obtaining all necessary permits and licenses.
 3. The contractor shall maintain access to all existing utilities at all times.
 4. The contractor shall be responsible for the protection of all existing structures and utilities on the site.
 5. The contractor shall be responsible for the removal and disposal of all debris and waste materials.
 6. The contractor shall be responsible for the maintenance of the site during the construction period.
 7. The contractor shall be responsible for the safety of all workers and the public.
 8. The contractor shall be responsible for the completion of the project within the specified time frame.

Notes and specifications
 1. The contractor shall be responsible for the procurement of all materials and labor.
 2. The contractor shall be responsible for the coordination of all trades and subcontractors.
 3. The contractor shall be responsible for the maintenance of the site during the construction period.
 4. The contractor shall be responsible for the safety of all workers and the public.
 5. The contractor shall be responsible for the completion of the project within the specified time frame.

- 1. Foundation
- 2. First Floor
- 3. Second Floor
- 4. Third Floor
- 5. Roof
- 6. Exterior Walls
- 7. Windows
- 8. Doors
- 9. Stairs
- 10. Elevators
- 11. Mechanical
- 12. Electrical
- 13. Plumbing
- 14. Fire Protection
- 15. Security
- 16. Accessibility
- 17. Sustainability
- 18. Other

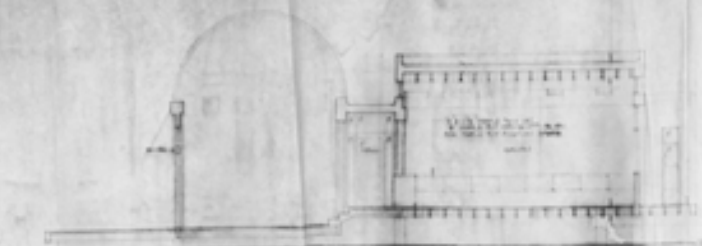

SECTION

Notes and specifications
 1. The contractor shall be responsible for the procurement of all materials and labor.
 2. The contractor shall be responsible for the coordination of all trades and subcontractors.
 3. The contractor shall be responsible for the maintenance of the site during the construction period.
 4. The contractor shall be responsible for the safety of all workers and the public.
 5. The contractor shall be responsible for the completion of the project within the specified time frame.

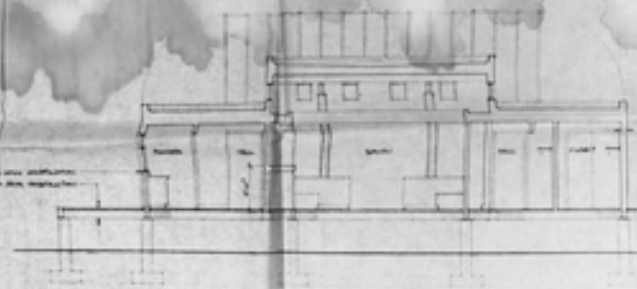

SECTION

Notes and specifications
 1. The contractor shall be responsible for the procurement of all materials and labor.
 2. The contractor shall be responsible for the coordination of all trades and subcontractors.
 3. The contractor shall be responsible for the maintenance of the site during the construction period.
 4. The contractor shall be responsible for the safety of all workers and the public.
 5. The contractor shall be responsible for the completion of the project within the specified time frame.

Notes and specifications
 1. The contractor shall be responsible for the procurement of all materials and labor.
 2. The contractor shall be responsible for the coordination of all trades and subcontractors.
 3. The contractor shall be responsible for the maintenance of the site during the construction period.
 4. The contractor shall be responsible for the safety of all workers and the public.
 5. The contractor shall be responsible for the completion of the project within the specified time frame.

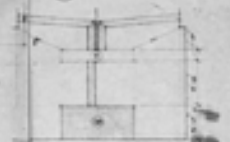

SECTION

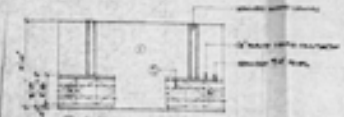

ELEVATION

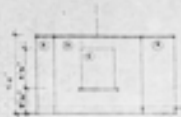

ELEVATION

Notes and specifications
 1. The contractor shall be responsible for the procurement of all materials and labor.
 2. The contractor shall be responsible for the coordination of all trades and subcontractors.
 3. The contractor shall be responsible for the maintenance of the site during the construction period.
 4. The contractor shall be responsible for the safety of all workers and the public.
 5. The contractor shall be responsible for the completion of the project within the specified time frame.



ELEVATION

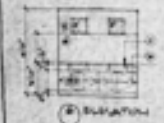

ELEVATION



ELEVATION



ELEVATION

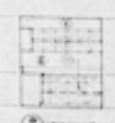

ELEVATION

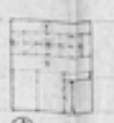

ELEVATION



ELEVATION

Notes and specifications
 1. The contractor shall be responsible for the procurement of all materials and labor.
 2. The contractor shall be responsible for the coordination of all trades and subcontractors.
 3. The contractor shall be responsible for the maintenance of the site during the construction period.
 4. The contractor shall be responsible for the safety of all workers and the public.
 5. The contractor shall be responsible for the completion of the project within the specified time frame.





① SOUTH ELEVATION

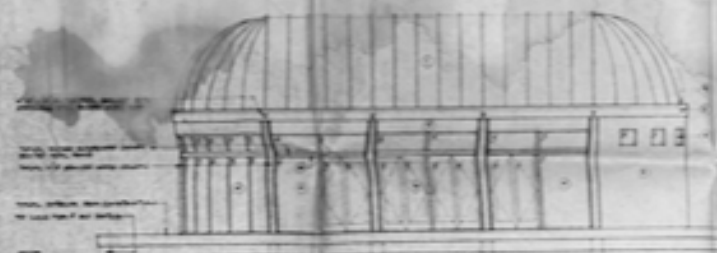

② WEST ELEVATION

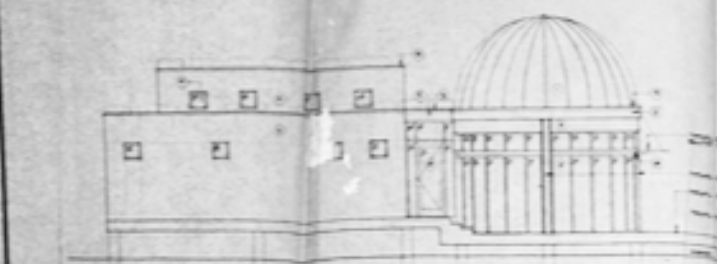

③ NORTH ELEVATION

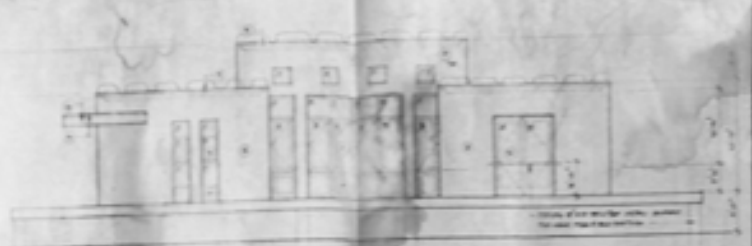

④ EAST ELEVATION

- ①
- ②
- ③
- ④
- ⑤
- ⑥
- ⑦
- ⑧
- ⑨
- ⑩
- ⑪
- ⑫
- ⑬
- ⑭
- ⑮
- ⑯
- ⑰
- ⑱
- ⑲
- ⑳
- ㉑
- ㉒
- ㉓
- ㉔
- ㉕
- ㉖
- ㉗
- ㉘
- ㉙
- ㉚
- ㉛
- ㉜
- ㉝
- ㉞
- ㉟
- ㊱
- ㊲
- ㊳
- ㊴
- ㊵
- ㊶
- ㊷
- ㊸
- ㊹
- ㊺
- ㊻
- ㊼
- ㊽
- ㊾
- ㊿

LEGEND

1. ...



SIGNATURE

DATE _____

SCALE _____

PROJECT _____

NO. _____

Notes and specifications
 1. The building is to be constructed of brick with a concrete foundation.
 2. The roof is to be flat with a 1/4" fall to the gutters.
 3. The walls are to be finished with a smooth plaster and painted white.
 4. The floors are to be finished with a smooth concrete and polished.

Notes and specifications
 1. The building is to be constructed of brick with a concrete foundation.
 2. The roof is to be flat with a 1/4" fall to the gutters.
 3. The walls are to be finished with a smooth plaster and painted white.
 4. The floors are to be finished with a smooth concrete and polished.

Notes and specifications
 1. The building is to be constructed of brick with a concrete foundation.
 2. The roof is to be flat with a 1/4" fall to the gutters.
 3. The walls are to be finished with a smooth plaster and painted white.
 4. The floors are to be finished with a smooth concrete and polished.

Notes and specifications
 1. The building is to be constructed of brick with a concrete foundation.
 2. The roof is to be flat with a 1/4" fall to the gutters.
 3. The walls are to be finished with a smooth plaster and painted white.
 4. The floors are to be finished with a smooth concrete and polished.

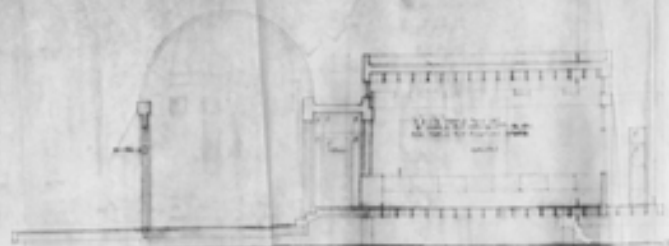

SECTION

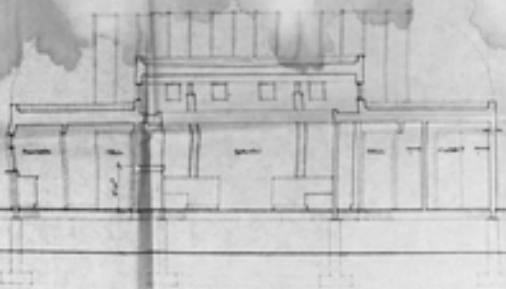

SECTION

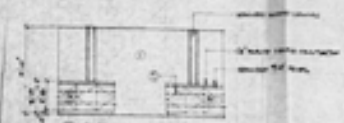

ELEVATION



ELEVATION

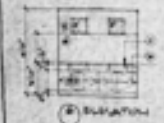

ELEVATION



ELEVATION

Notes and specifications
 1. The building is to be constructed of brick with a concrete foundation.
 2. The roof is to be flat with a 1/4" fall to the gutters.
 3. The walls are to be finished with a smooth plaster and painted white.
 4. The floors are to be finished with a smooth concrete and polished.

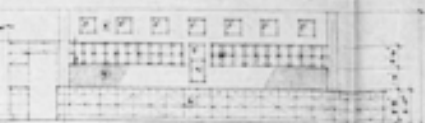

ELEVATION



ELEVATION

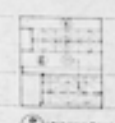

ELEVATION

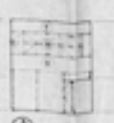

ELEVATION



ELEVATION



ELEVATION

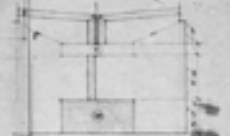

ELEVATION

- 1. The building is to be constructed of brick with a concrete foundation.
- 2. The roof is to be flat with a 1/4" fall to the gutters.
- 3. The walls are to be finished with a smooth plaster and painted white.
- 4. The floors are to be finished with a smooth concrete and polished.

Notes and specifications
 1. The building is to be constructed of brick with a concrete foundation.
 2. The roof is to be flat with a 1/4" fall to the gutters.
 3. The walls are to be finished with a smooth plaster and painted white.
 4. The floors are to be finished with a smooth concrete and polished.



ARCHITECTURAL NOTES:
 1. ALL WORK TO BE DONE IN
 ACCORDANCE WITH THE
 SPECIFICATIONS AND
 DRAWINGS.
 2. ALL DIMENSIONS TO FACE
 UNLESS OTHERWISE NOTED.
 3. ALL MATERIALS TO BE
 APPROVED BY THE ARCHITECT
 BEFORE ORDERING.

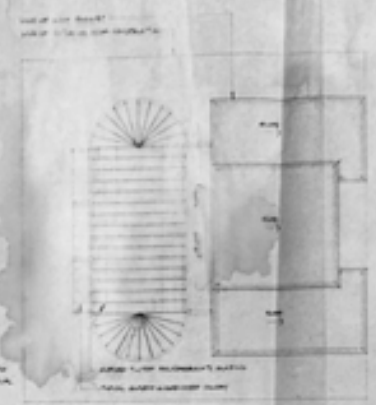
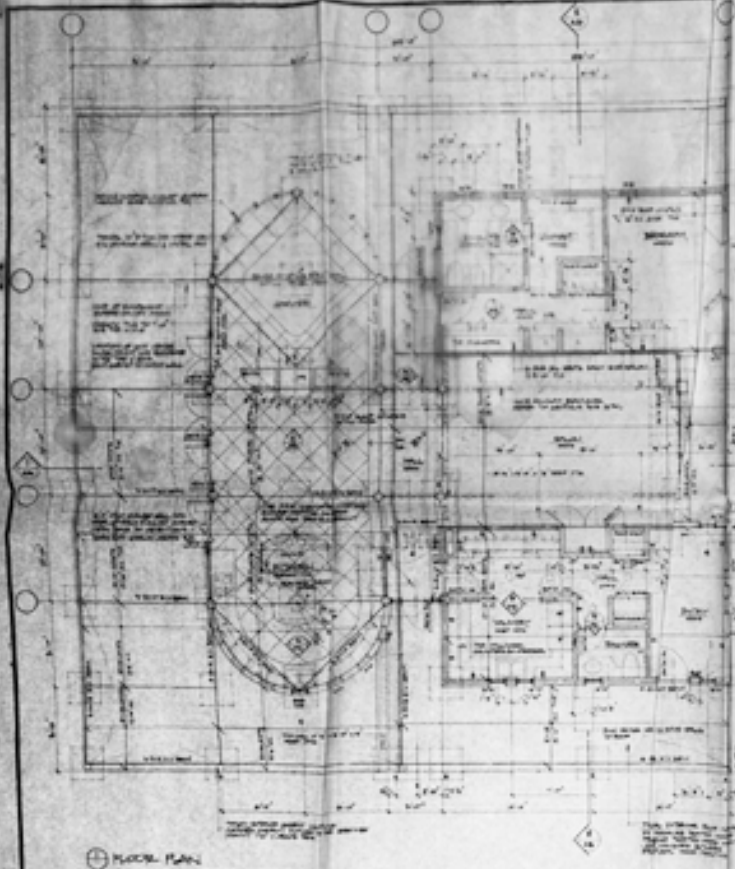

NO.	REVISION
1	ISSUED FOR PERMIT
2	ISSUED FOR CONSTRUCTION



FLOOR PLANS

NO.	REVISION
1	ISSUED FOR PERMIT
2	ISSUED FOR CONSTRUCTION

A1