

21 Prelude Lake Main, Yellowknife, NT

Workshop: Total Exterior Area Above Grade 1444.38 sq ft

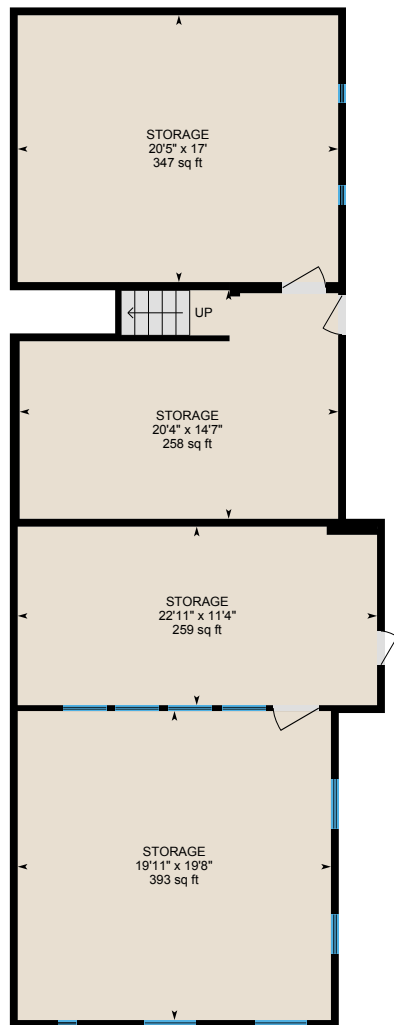

Shed-main

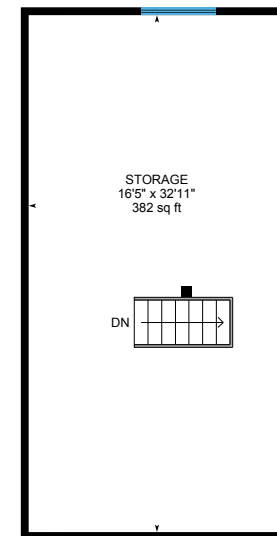

Shed Upper

0 5 10
ft

PREPARED: 2025/04/28

21 Prelude Lake Main, Yellowknife, NT

Tiny Home: Total Interior Area Above Grade 478.16 sq ft

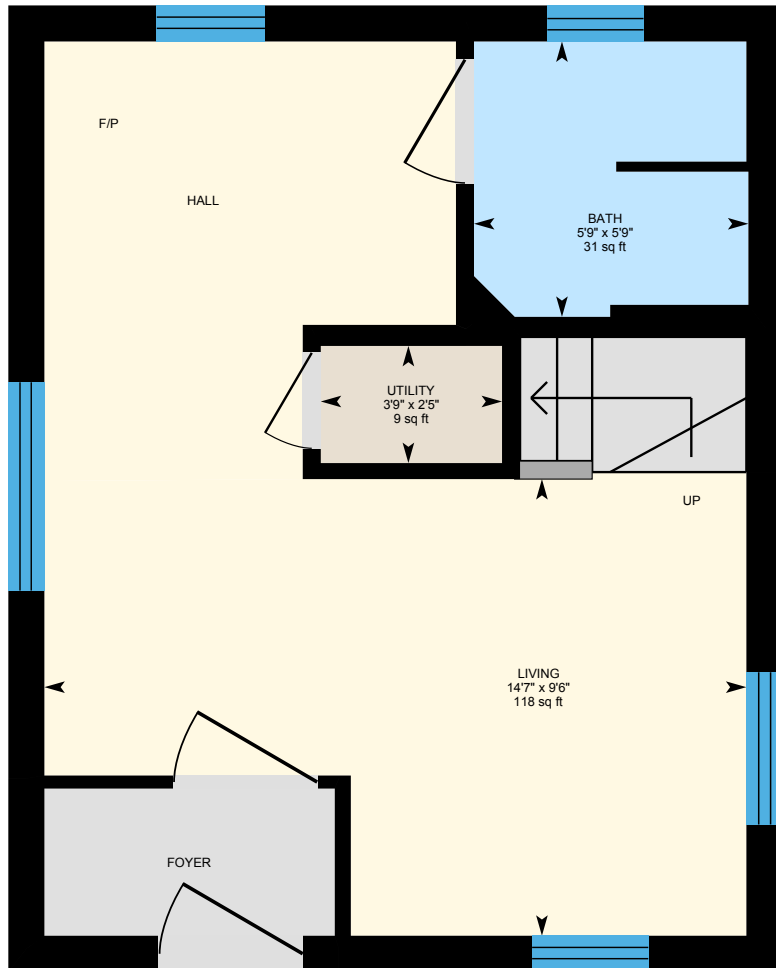

Tiny Home-main

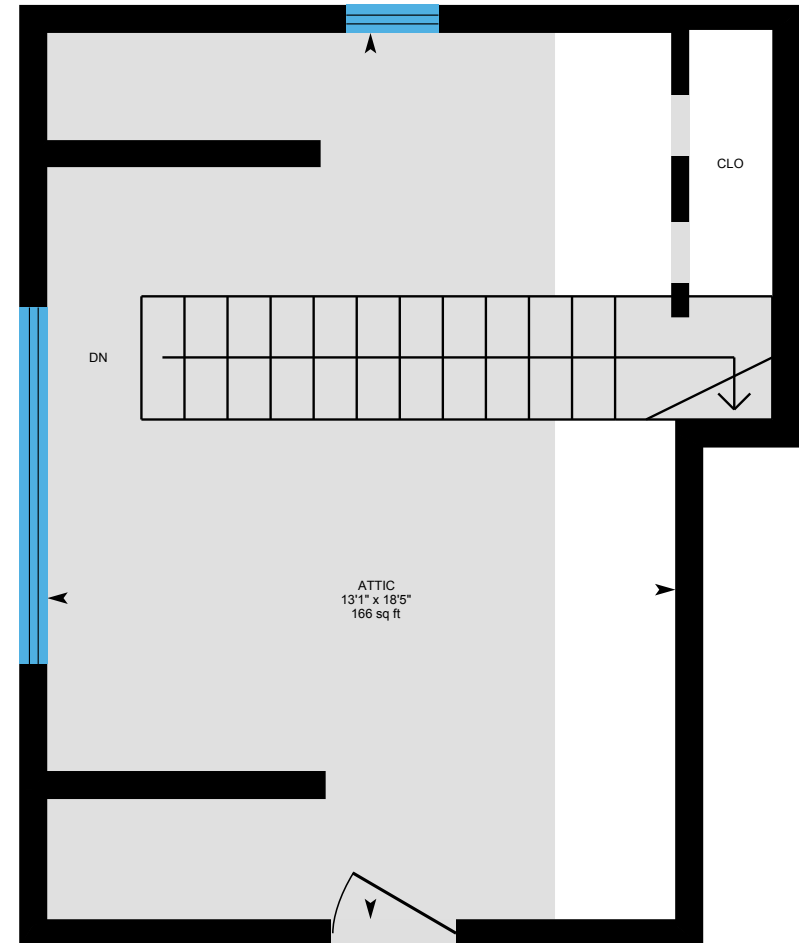

Tiny Home-upper

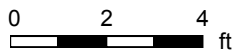

21 Prelude Lake Main, Yellowknife, NT

Main Floor Exterior Area 739.14 sq ft
Interior Area 696.19 sq ft

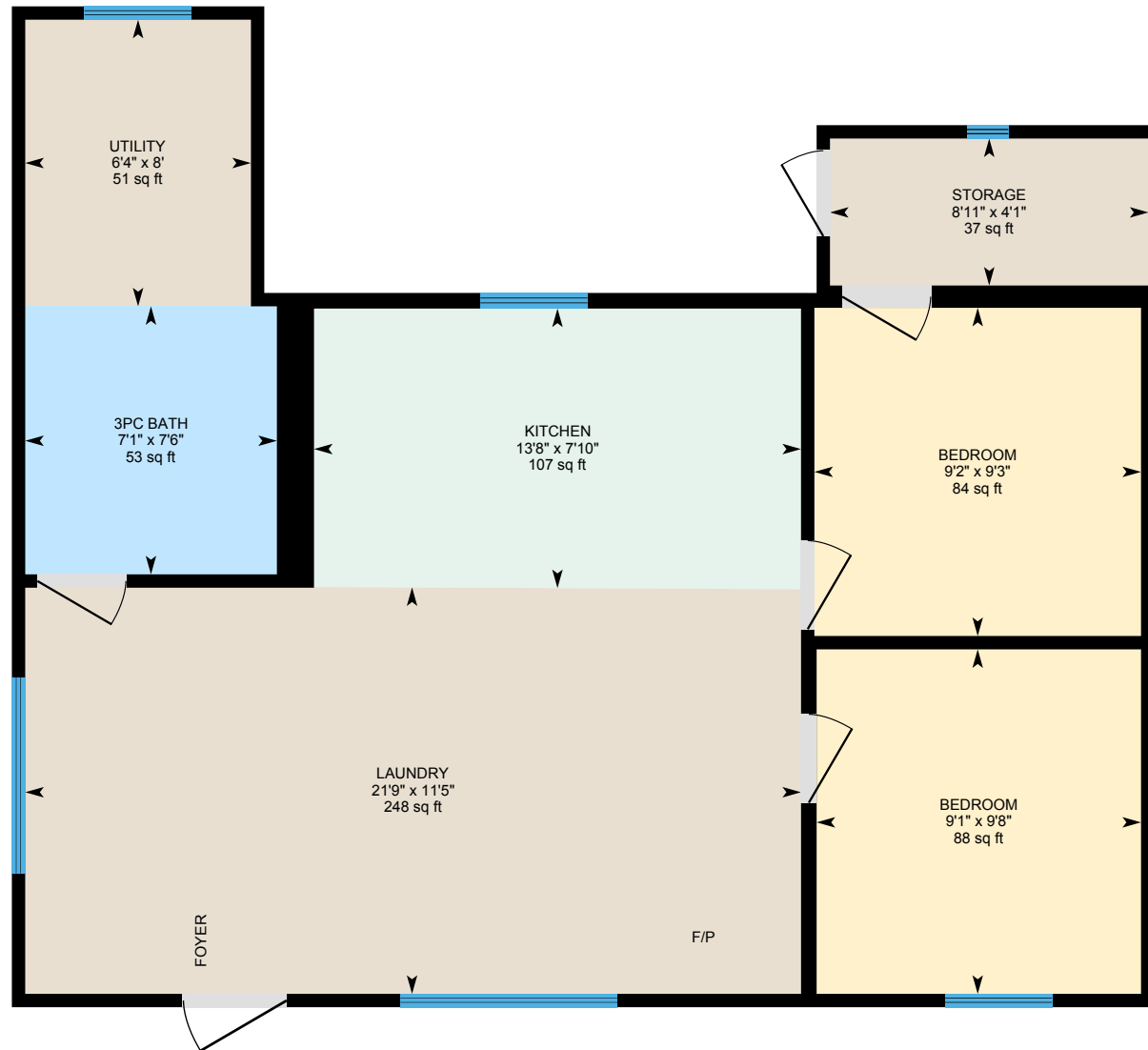

0 3 6
ft

PREPARED: 2025/04/28



21 Prelude Lake Main, Yellowknife, NT

Shed-main Exterior Area 1394.17 sq ft
Interior Area 1299.97 sq ft

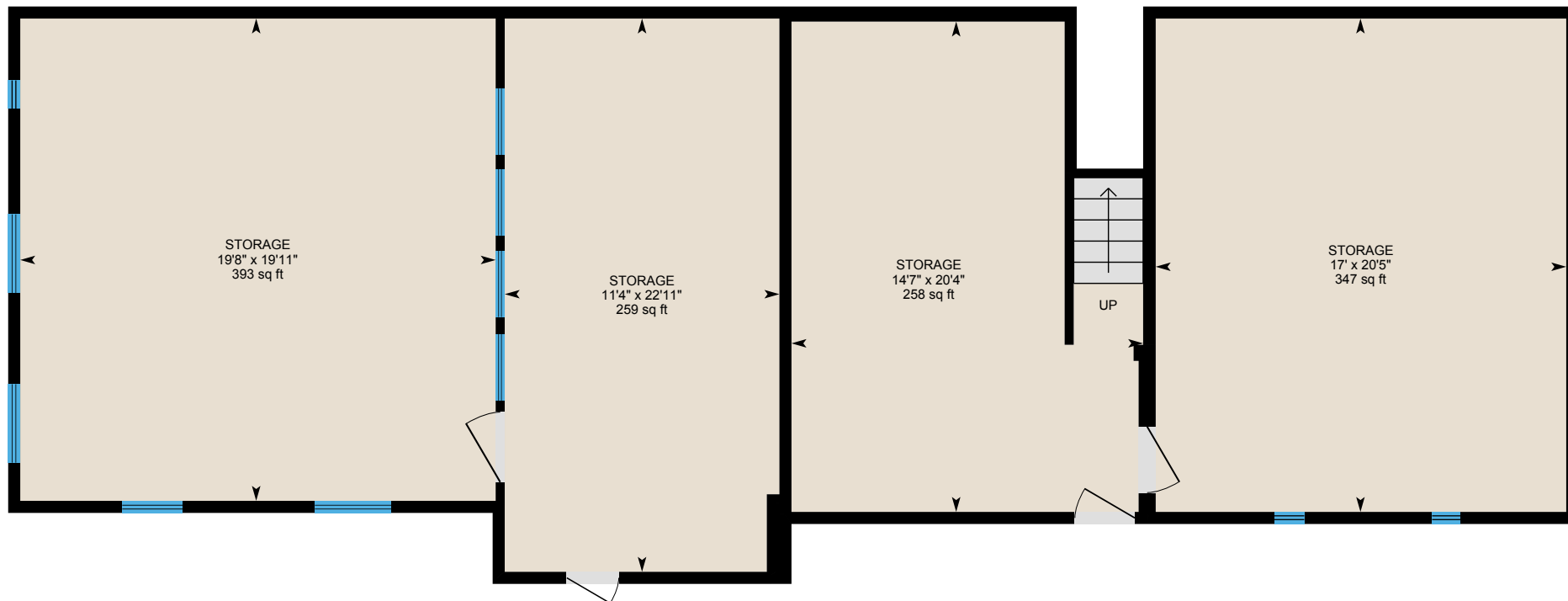

0 5 10
ft

PREPARED: 2025/04/28



White regions are excluded from total floor area in iGUIDE floor plans. All room dimensions and floor areas must be considered approximate and are subject to independent verification.

21 Prelude Lake Main, Yellowknife, NT

Shed Upper Exterior Area 50.20 sq ft
Excluded Area 540.04 sq ft

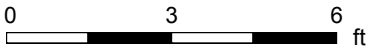
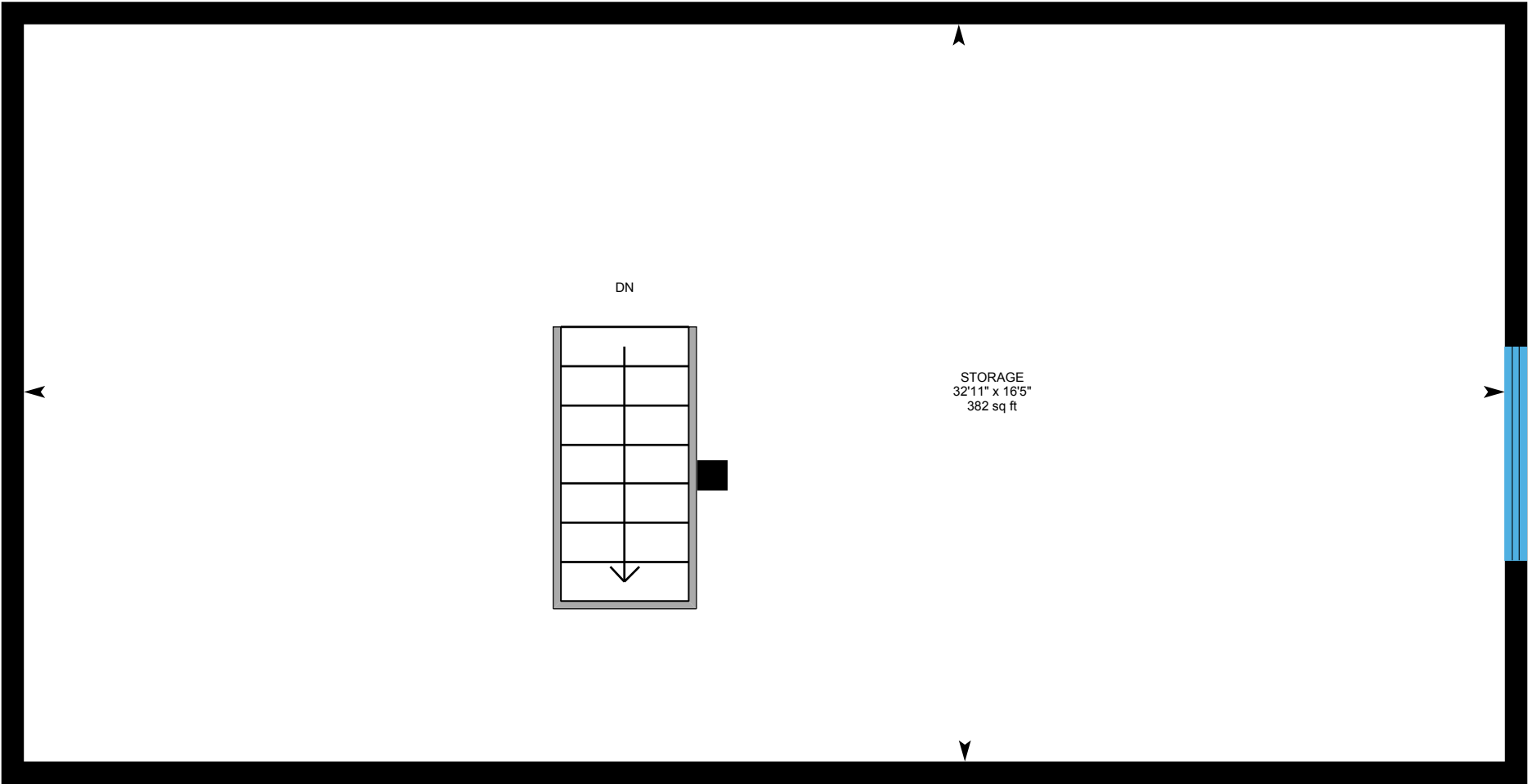

PREPARED: 2025/04/28



White regions are excluded from total floor area in iGUIDE floor plans. All room dimensions and floor areas must be considered approximate and are subject to independent verification.

21 Prelude Lake Main, Yellowknife, NT

Tiny Home-main Exterior Area 323.96 sq ft
Interior Area 271.83 sq ft

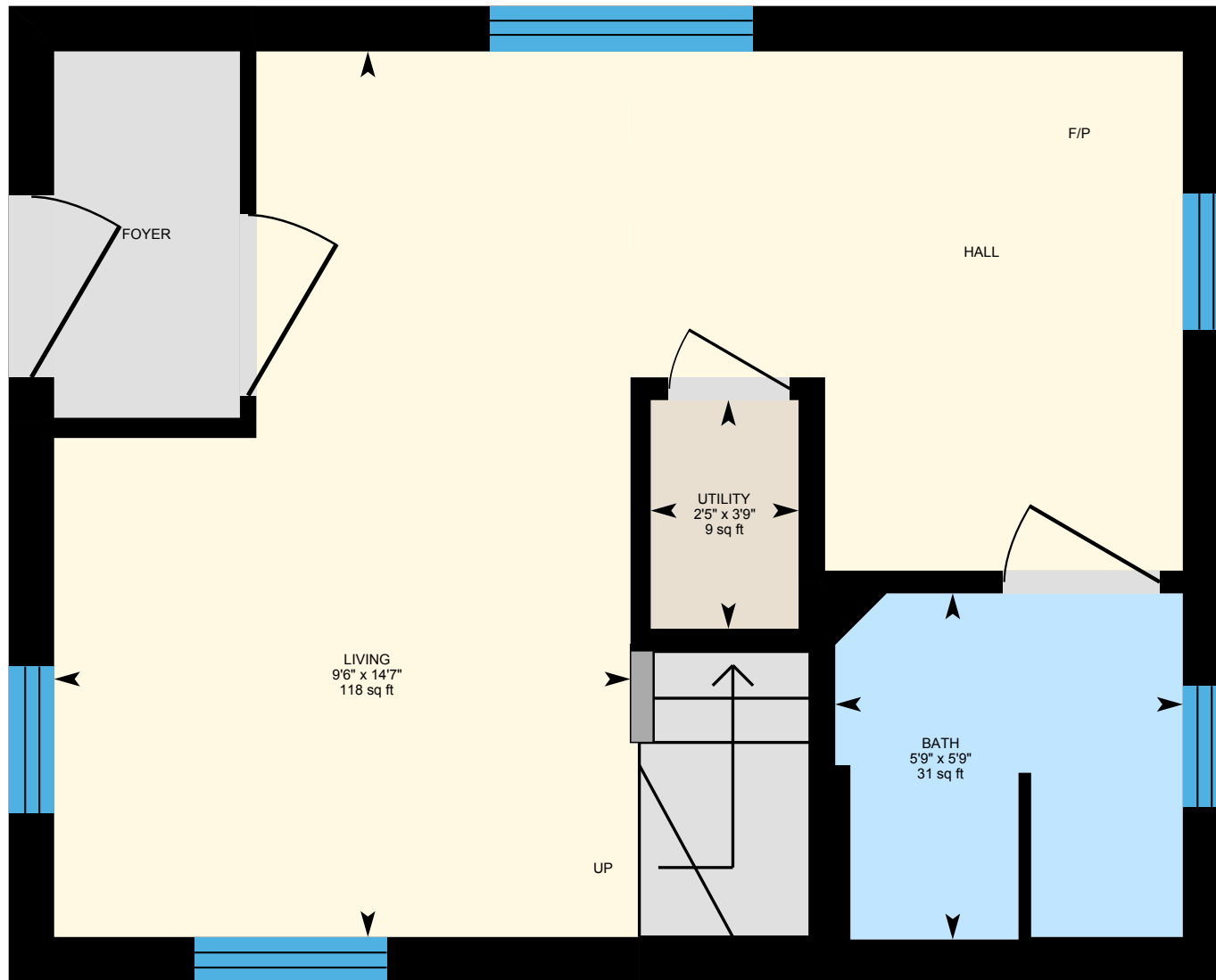

0 2 4 ft

PREPARED: 2025/04/28



White regions are excluded from total floor area in iGUIDE floor plans. All room dimensions and floor areas must be considered approximate and are subject to independent verification.

21 Prelude Lake Main, Yellowknife, NT

Tiny Home-upper Interior Area 206.33 sq ft
Excluded Area 50.88 sq ft

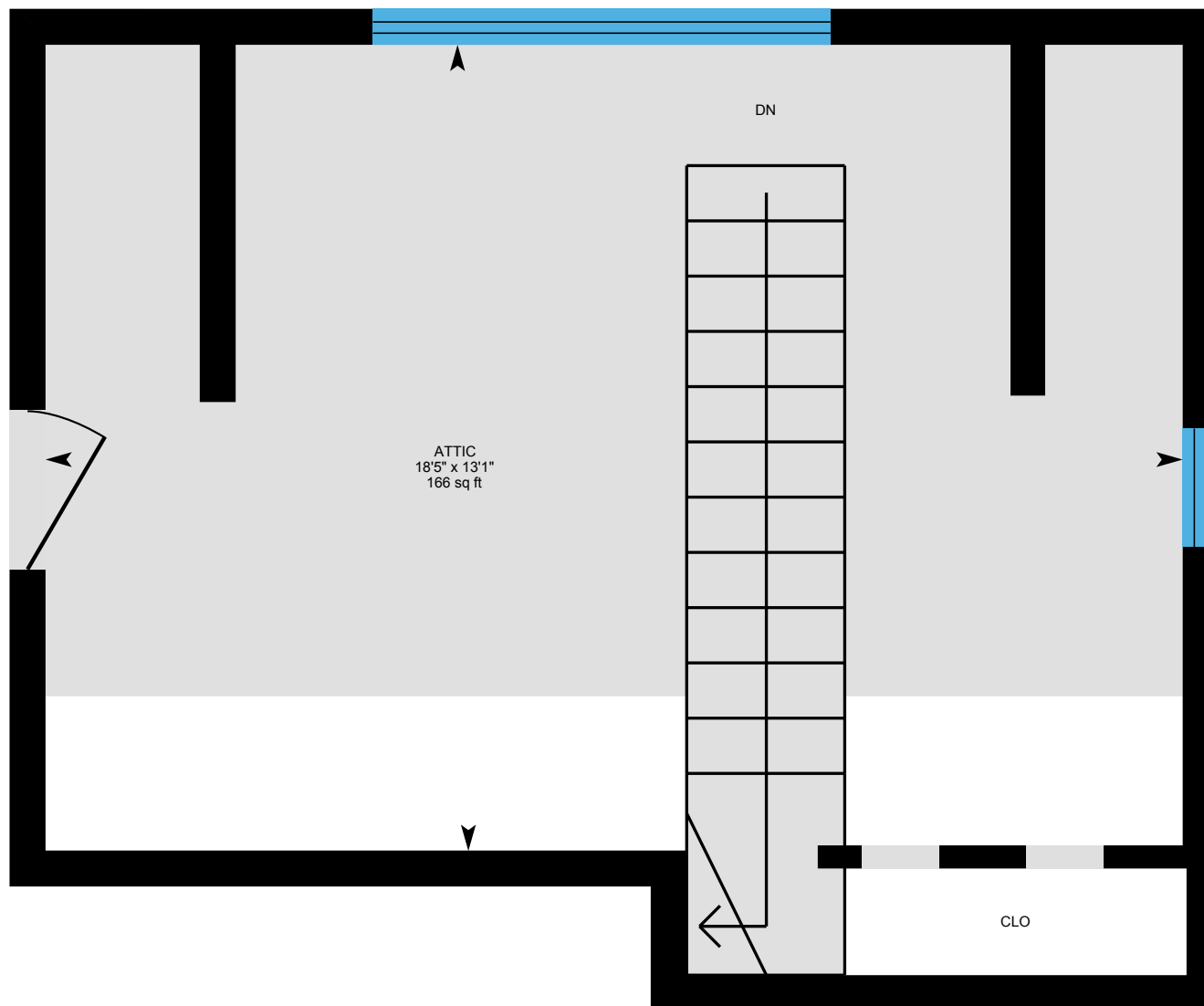

0 2 4 ft

PREPARED: 2025/04/28



21 Prelude Lake Main, Yellowknife, NT

Property Details

Room Measurements

Only major rooms are listed. Some listed rooms may be excluded from total interior floor area (e.g. garage). Room dimensions are largest length and width; parts of room may be smaller. Room area is not always equal to product of length and width.

Cabin

MAIN FLOOR

3pc Bath: 7'6" x 7'1" | 53 sq ft
Bedroom: 9'3" x 9'2" | 84 sq ft
Bedroom: 9'8" x 9'1" | 88 sq ft
Kitchen: 7'10" x 13'8" | 107 sq ft
Laundry: 11'5" x 21'9" | 248 sq ft
Storage: 4'1" x 8'11" | 37 sq ft
Utility: 8' x 6'4" | 51 sq ft

Workshop

SHED-MAIN

Storage: 19'11" x 19'8" | 393 sq ft
Storage: 20'5" x 17' | 347 sq ft
Storage: 22'11" x 11'4" | 259 sq ft
Storage: 20'4" x 14'7" | 258 sq ft

SHED UPPER

Storage: 16'5" x 32'11" | 382 sq ft

Tiny Home

TINY HOME-MAIN

Bath: 5'9" x 5'9" | 31 sq ft
Living: 14'7" x 9'6" | 118 sq ft
Utility: 3'9" x 2'5" | 9 sq ft

TINY HOME-UPPER

Attic: 13'1" x 18'5" | 166 sq ft

Floor Area Information

Floor areas include footprint area of interior walls. All displayed floor areas are rounded to two decimal places. Total area is computed before rounding and may not equal to sum of displayed floor areas.

Cabin

MAIN FLOOR

Interior Area: 696.19 sq ft
Perimeter Wall Thickness: 4.0 in
Exterior Area: 739.14 sq ft

Workshop

SHED-MAIN

Interior Area: 1299.97 sq ft
Perimeter Wall Thickness: 6.0 in
Exterior Area: 1394.17 sq ft

SHED UPPER

Excluded Area: 540.04 sq ft
Perimeter Wall Thickness: 6.0 in
Exterior Area: 50.20 sq ft

Tiny Home

TINY HOME-MAIN

Interior Area: 271.83 sq ft
Perimeter Wall Thickness: 9.0 in
Exterior Area: 323.96 sq ft

21 Prelude Lake Main, Yellowknife, NT

Property Details

Room Measurements

Floor Area Information

TINY HOME-UPPER

Interior Area: 206.33 sq ft

Excluded Area: 50.88 sq ft

Total Above Grade Floor Area, Cabin

Interior Area: 696.19 sq ft

Exterior Area: 739.14 sq ft

Total Above Grade Floor Area, Workshop

Interior Area: 1299.97 sq ft

Excluded Area: 540.04 sq ft

Exterior Area: 1444.38 sq ft

Total Above Grade Floor Area, Tiny Home

Interior Area: 478.16 sq ft

Excluded Area: 50.88 sq ft

21 Prelude Lake Main, Yellowknife, NT

iGUIDE Method of Measurement

Definitions

Interior Area is a per floor calculation, made by measuring to the inside surface of the exterior walls. The footprint of all interior walls and staircases is typically included.

Excluded Area is a sum of the area of all rooms (measured to the inside surface of room walls) that are excluded from the Interior Area for a floor and the footprint of corresponding walls. Prescribed area exclusions can vary from region to region. Examples of exclusions are spaces open to below, garages, cold cellars, crawl and reduced height spaces.

Exterior Wall Footprint is the sum of the estimated area of the perimeter wall segments bounding both Interior and Excluded Areas.

Exterior Area is a per floor calculation, made by measuring to the outside surface of the exterior walls and is represented by the sum of the Interior Area and the Exterior Wall Footprint.

Grade is the ground level at the perimeter of the exterior finished surface of a house. A floor is considered to be above grade if its floor level is everywhere above grade.

Total Interior Area is the sum of all Interior Areas.

Total Excluded Area is the sum of all Excluded Areas.

Total Exterior Area is the sum of all Exterior Areas.

Finished Area is a per floor calculation made by adding all enclosed areas in a house that are suitable for year-round use based upon their location, embodying walls, floors, and ceilings and which are similar to the rest of the house. Footprint of walls is attributed to finished area only when the walls are bounding finished areas.

Unfinished Area is a per floor calculation made by adding all enclosed areas that do not meet the criteria for Finished Area. Exceptions are outdoor and non-walkable areas, for example porches or areas open to below. Footprint of walls is attributed to unfinished area only when the walls are exclusively bounding unfinished areas.

Notes

For exterior walls that are adjacent to the outside of the property, where typically only the interior side has measurement data, an estimation of the exterior wall thickness (as directly measured at the property) is used to calculate its footprint. Considerations are not made for varying wall thickness along the perimeter.

Disclaimer

All dimensions and floor areas must be considered approximate and are subject to independent verification.

PDF Floor Plans

A. RECA RMS 2024: Color is used to indicate all included areas. Excluded and not reported areas are shown in white. Walls are always shown in black.

B. ANSI Z765 2021: Color is used to indicate all finished areas. Unfinished and not reported areas are shown in white. Walls are always shown in black.

More Information About the Standards

A. RECA RMS 2024: <https://www.reca.ca/licensees-learners/tools-resources/residential-measurement-standard>

B. ANSI Z765 2021: <https://www.homeinnovation.com/z765>