

1085 Wilson Way, Canmore, AB

Main Building: Total Exterior Area Above Grade 1332.56 sq ft

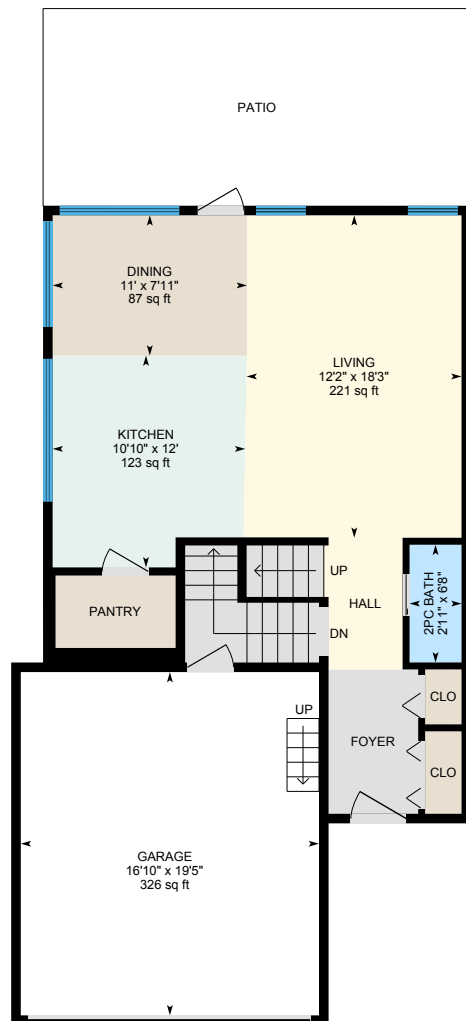

Main Floor
Exterior Area 703.37 sq ft

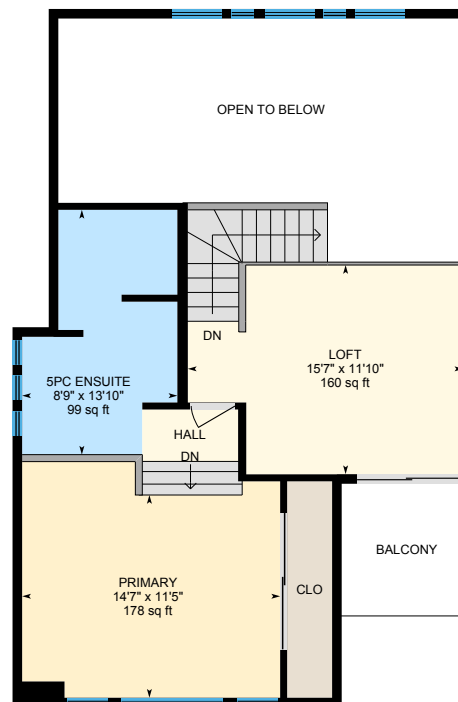

2nd Floor
Exterior Area 629.18 sq ft

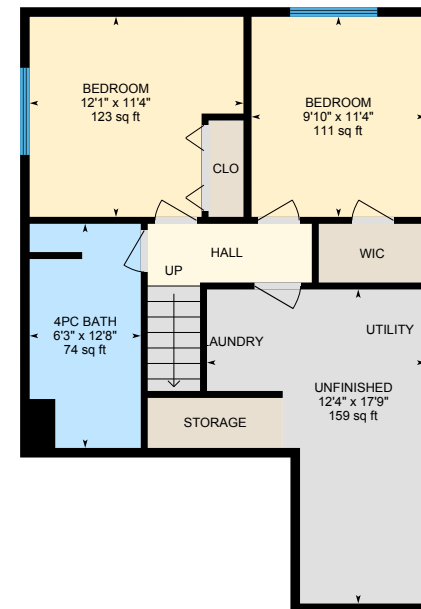

Basement (Below Grade)
Exterior Area 663.55 sq ft



0 5 10
ft

1085 Wilson Way, Canmore, AB

Main Floor Total Exterior Area 703.37 sq ft
Total Interior Area 640.61 sq ft

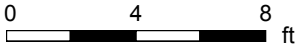

PREPARED: May 2021



1085 Wilson Way, Canmore, AB

2nd Floor Total Exterior Area 629.18 sq ft
Total Interior Area 559.51 sq ft

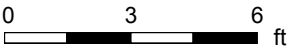
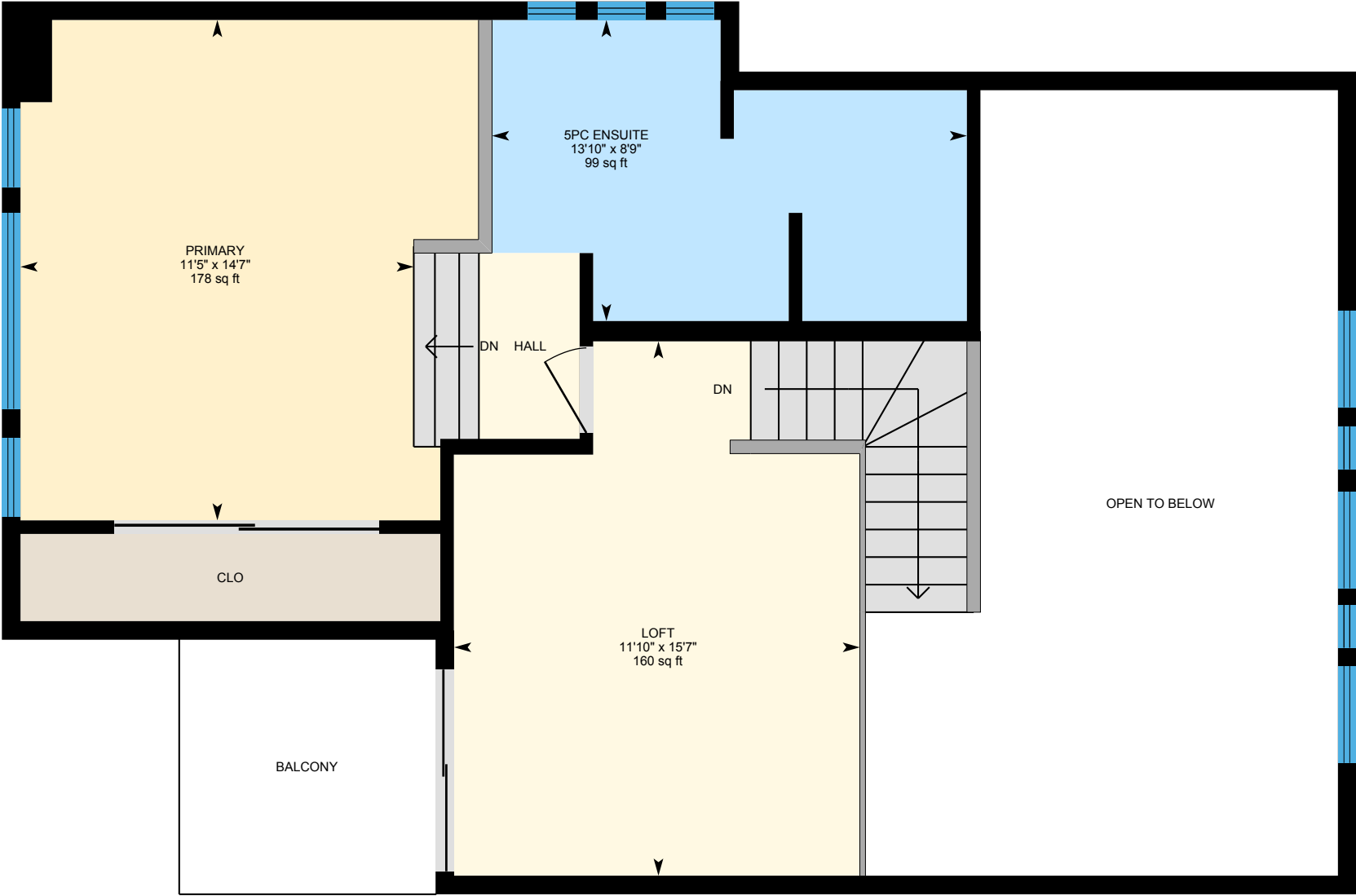

PREPARED: May 2021



White regions are excluded from total floor area in iGUIDE floor plans. All room dimensions and floor areas must be considered approximate and are subject to independent verification.

1085 Wilson Way, Canmore, AB

Basement Total Exterior Area 663.55 sq ft
Total Interior Area 602.31 sq ft

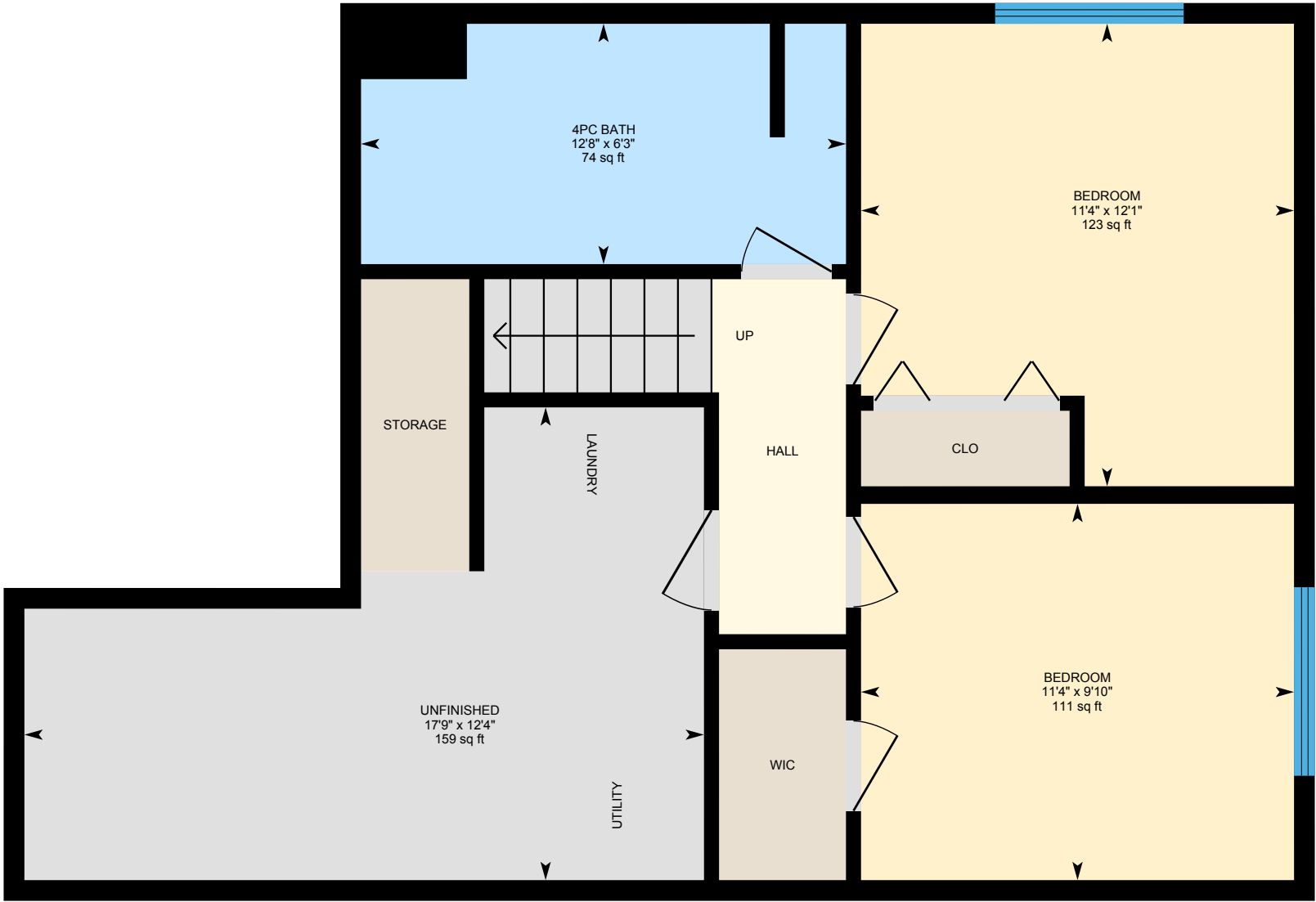

1085 Wilson Way, Canmore, AB

Property Details

Room Measurements

Only major rooms are listed. Some listed rooms may be excluded from total interior floor area (e.g. garage). Room dimensions are largest length and width; parts of room may be smaller. Room area is not always equal to product of length and width.

Main Building

MAIN FLOOR

- 2pc Bath: 2'11" x 6'8" | 20 sq ft
- Dining: 11' x 7'11" | 87 sq ft
- Garage: 16'10" x 19'5" | 326 sq ft
- Kitchen: 10'10" x 12' | 123 sq ft
- Living: 12'2" x 18'3" | 221 sq ft

2ND FLOOR

- 5pc Ensuite: 8'9" x 13'10" | 99 sq ft
- Loft: 15'7" x 11'10" | 160 sq ft
- Primary: 14'7" x 11'5" | 178 sq ft

BASEMENT

- 4pc Bath: 6'3" x 12'8" | 74 sq ft
- Bedroom: 12'1" x 11'4" | 123 sq ft
- Bedroom: 9'10" x 11'4" | 111 sq ft
- Unfinished: 12'4" x 17'9" | 159 sq ft

Floor Area Information

Floor areas include footprint area of interior walls. All displayed floor areas are rounded to two decimal places. Total area is computed before rounding and may not equal to sum of displayed floor areas.

Main Building

MAIN FLOOR

- Interior Area: 640.61 sq ft
- Excluded Area: 326.45 sq ft
- Perimeter Wall Length: 116 ft
- Perimeter Wall Thickness: 6.5 in
- Exterior Area: 703.37 sq ft

2ND FLOOR

- Interior Area: 559.51 sq ft
- Excluded Area: 263.71 sq ft
- Perimeter Wall Length: 129 ft
- Perimeter Wall Thickness: 6.5 in
- Exterior Area: 629.18 sq ft

BASEMENT (Below Grade)

- Interior Area: 602.31 sq ft
- Perimeter Wall Length: 113 ft
- Perimeter Wall Thickness: 6.5 in
- Exterior Area: 663.55 sq ft

Total Above Grade Floor Area

- Main Building Interior: 1200.13 sq ft
- Main Building Excluded: 590.16 sq ft
- Main Building Exterior: 1332.56 sq ft**

1085 Wilson Way, Canmore, AB

Property Details

Customer Name: Richard Greaves

Customer Company: RE/Max Alpine Realty

Prepared: May 20, 2021

Customer Company: RE/MAX Alpine Realty - Richard Greaves

The Total Above Grade Floor Area is the RMS size of the property. Use Exterior Area for detached properties and Interior Area for properties with common walls, such as half-duplexes, townhouses, and apartments.

The newly required schematics from CREB, as well as supplement measurement sheet are part of your PDF Floorplan download. RMS reports, plans or data provided may not be altered in any way or used for any property other than that listed in the title of the report and doing so may be punishable by law. RMS reports provided by iGuide, Planitar and Canmore HD Photography are considered legal documents.

This property was measured by Canmore House Doctor.

Property measured: May 19 2021

RMS provided by Canmore HD Photography.

www.CanmoreHD.com

1085 Wilson Way, Canmore, AB

iGUIDE Method of Measurement

Definitions

Interior Area is a per floor calculation, made by measuring to the inside surface of the exterior walls.

Excluded Area is a sum of interior areas of all rooms (measured to the inside surface of room walls) that are excluded from the Interior Area for a floor. Prescribed area exclusions can vary from region to region. Examples of exclusions are spaces open to below, garages, cold cellars, crawl and reduced height spaces, non-enclosed open spaces, such as decks and balconies.

The footprint of all interior walls and staircases is typically included in the reported Interior Area for a floor. The iGUIDE PDF floor plans use color to highlight all included areas. All excluded areas are shown white.

Exterior Area is a per floor calculation, made by measuring to the outside surface of the exterior walls, see below for calculation details.

Grade is the ground level at the perimeter of the exterior finished surface of a house. A floor is considered to be above grade if its floor level is everywhere above grade.

Total Interior Area is the sum of all Interior Areas.

Total Excluded Area is the sum of all Excluded Areas.

Total Exterior Area is the sum of all Exterior Areas.

Unfinished Area is the sum of interior areas of all unfinished rooms (measured to the inside surface of room walls).

Finished Area is Exterior Area minus Unfinished Area. Finished Area includes the footprint of interior and exterior walls.

iGUIDE Exterior Area Calculation

Exterior Area = [Perimeter Wall Thickness] x [Perimeter Wall Length] + [Interior Area]

Notes

A. **Perimeter Wall Thickness** is an independent measurement taken from the property, typically, at the main entrance. Considerations are not made for varying wall thickness around the perimeter.

B. **Perimeter Wall Length** is the sum of lengths of all exterior wall segments on a particular floor. When used to calculate Total Exterior Area Above Grade based on Total Interior Area Above Grade, it is the sum of perimeter wall lengths of all floors above grade.

Disclaimer

All dimensions and floor areas must be considered approximate and are subject to independent verification.

1085 Wilson Way, Canmore, AB

Measurement Diagram for: Main Floor
Exterior Wall Thickness: 6.5 in

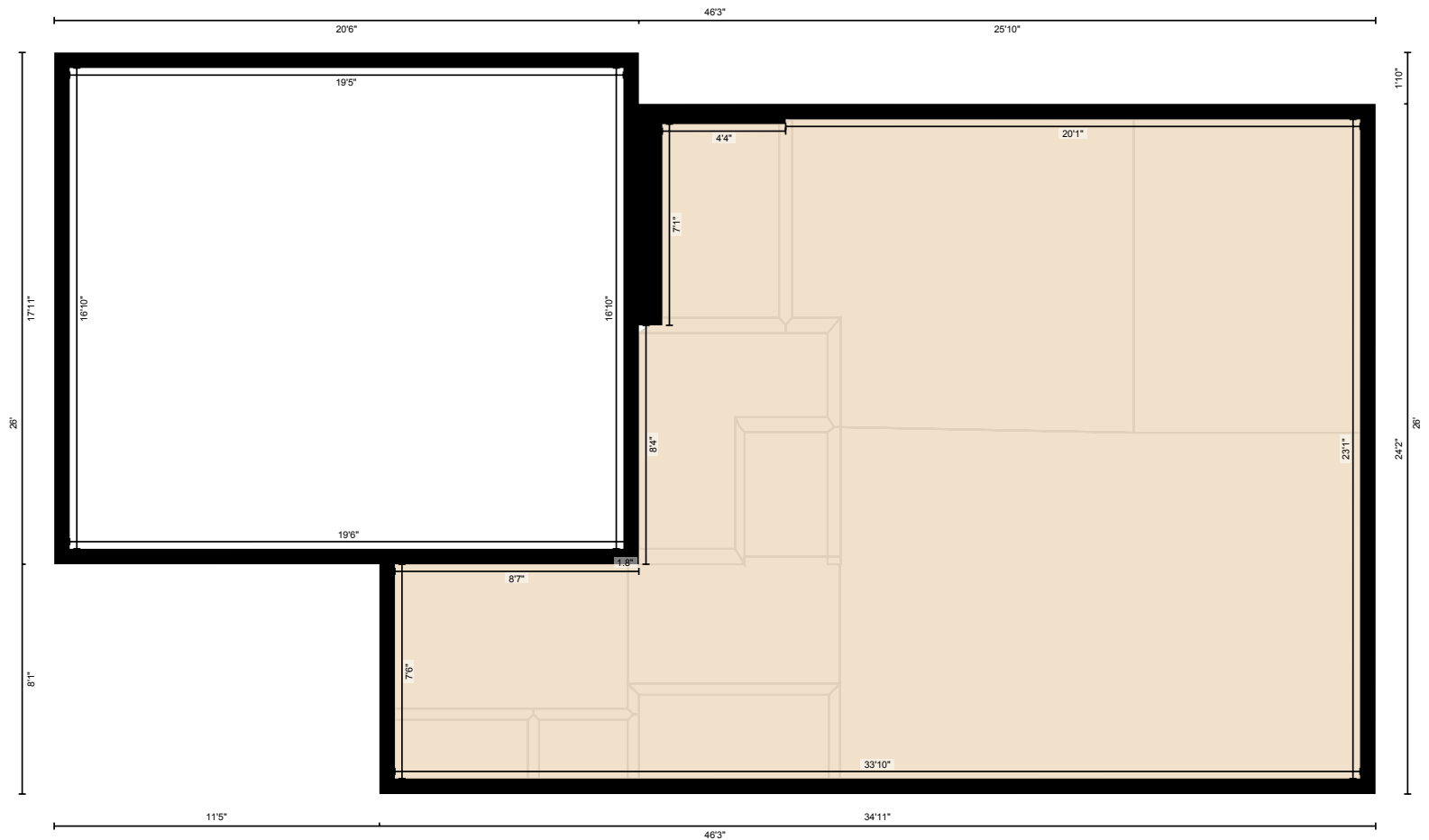

PREPARED: May 2021

White regions are excluded from total floor area in iGUIDE floor plans. All room dimensions and floor areas must be considered approximate and are subject to independent verification.

1085 Wilson Way, Canmore, AB

Measurement Diagram for: 2nd Floor
Exterior Wall Thickness: 6.5 in

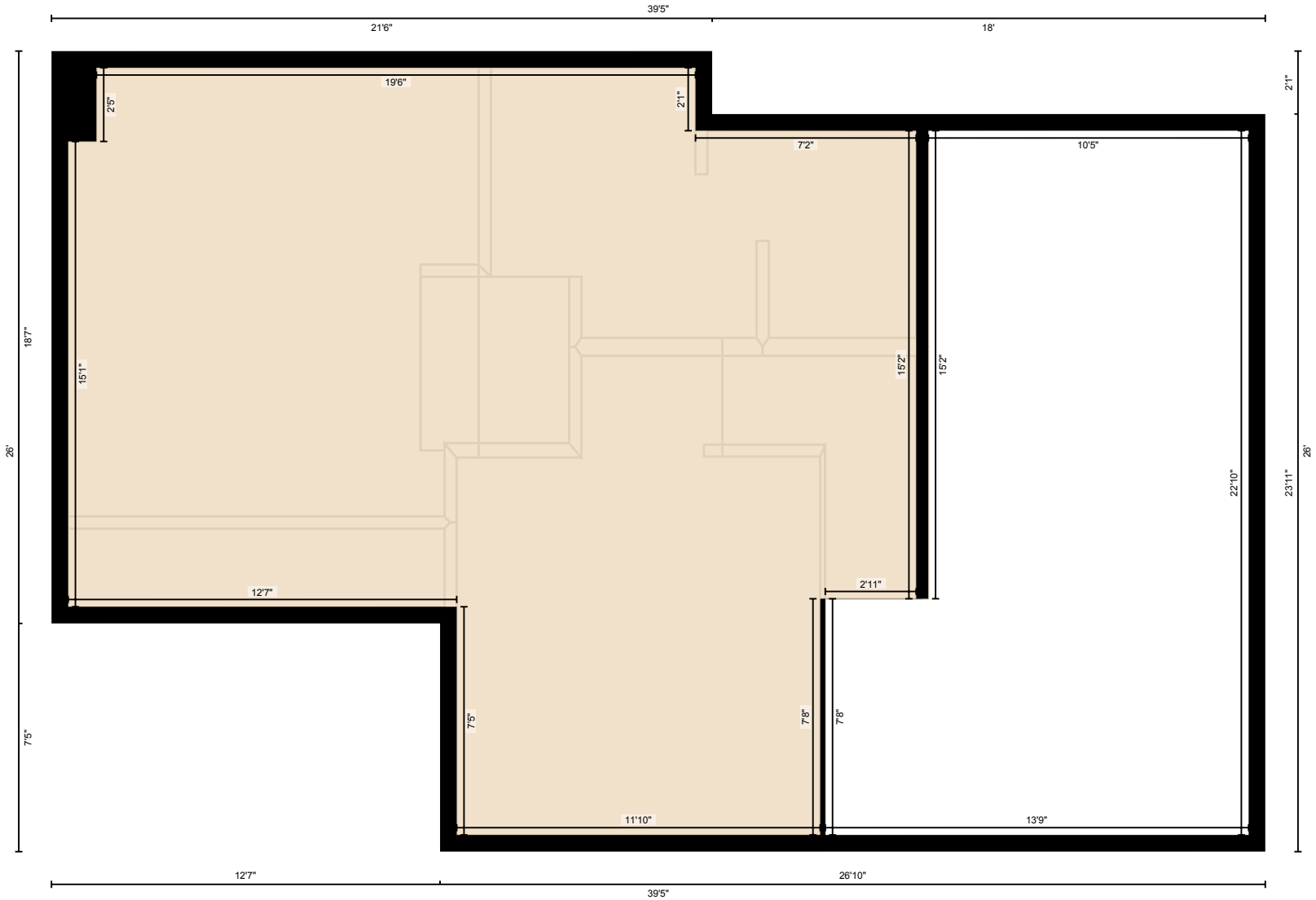

PREPARED: May 2021

1085 Wilson Way, Canmore, AB

Measurement Diagram for: Basement
Exterior Wall Thickness: 6.5 in

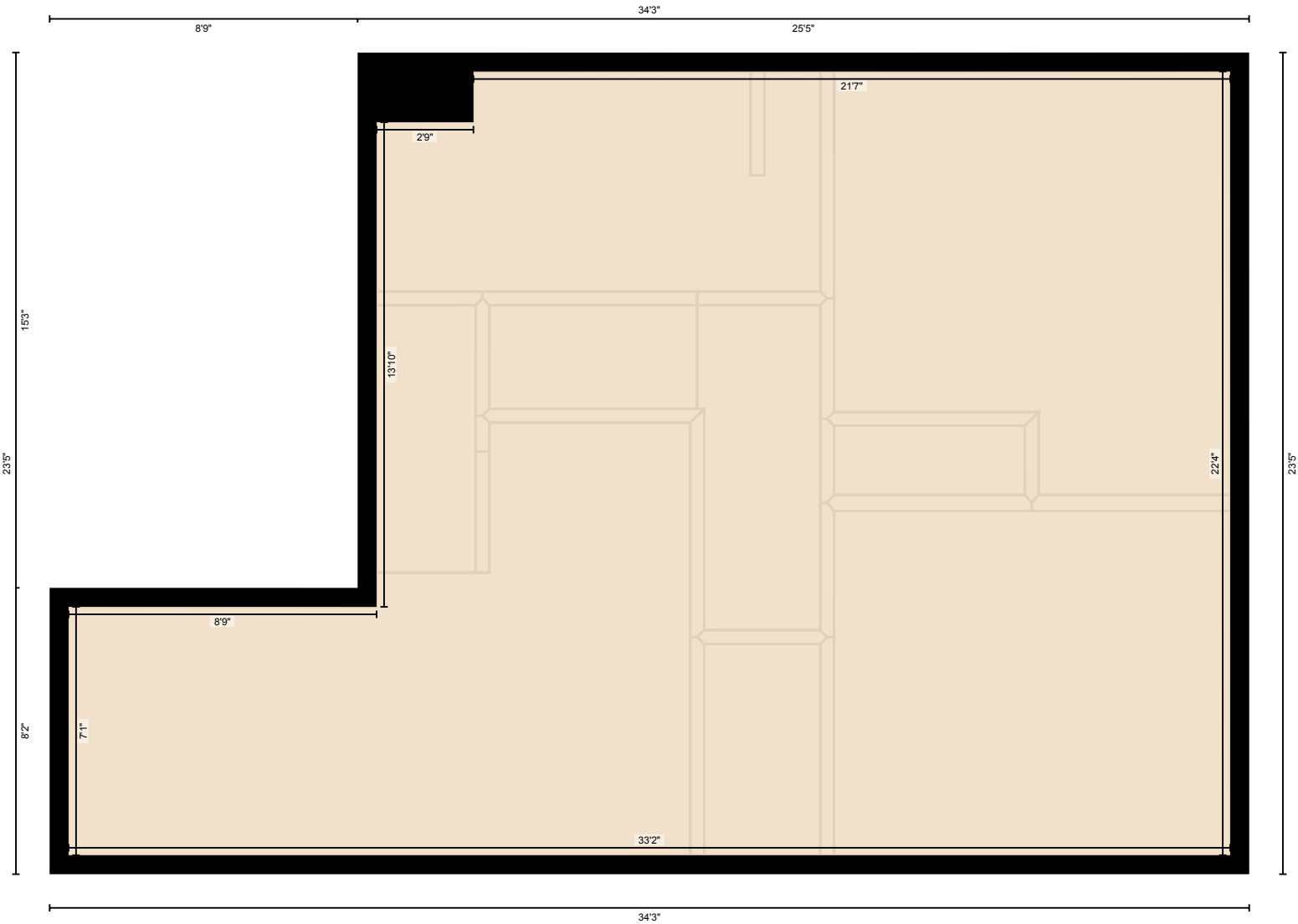

PREPARED: May 2021