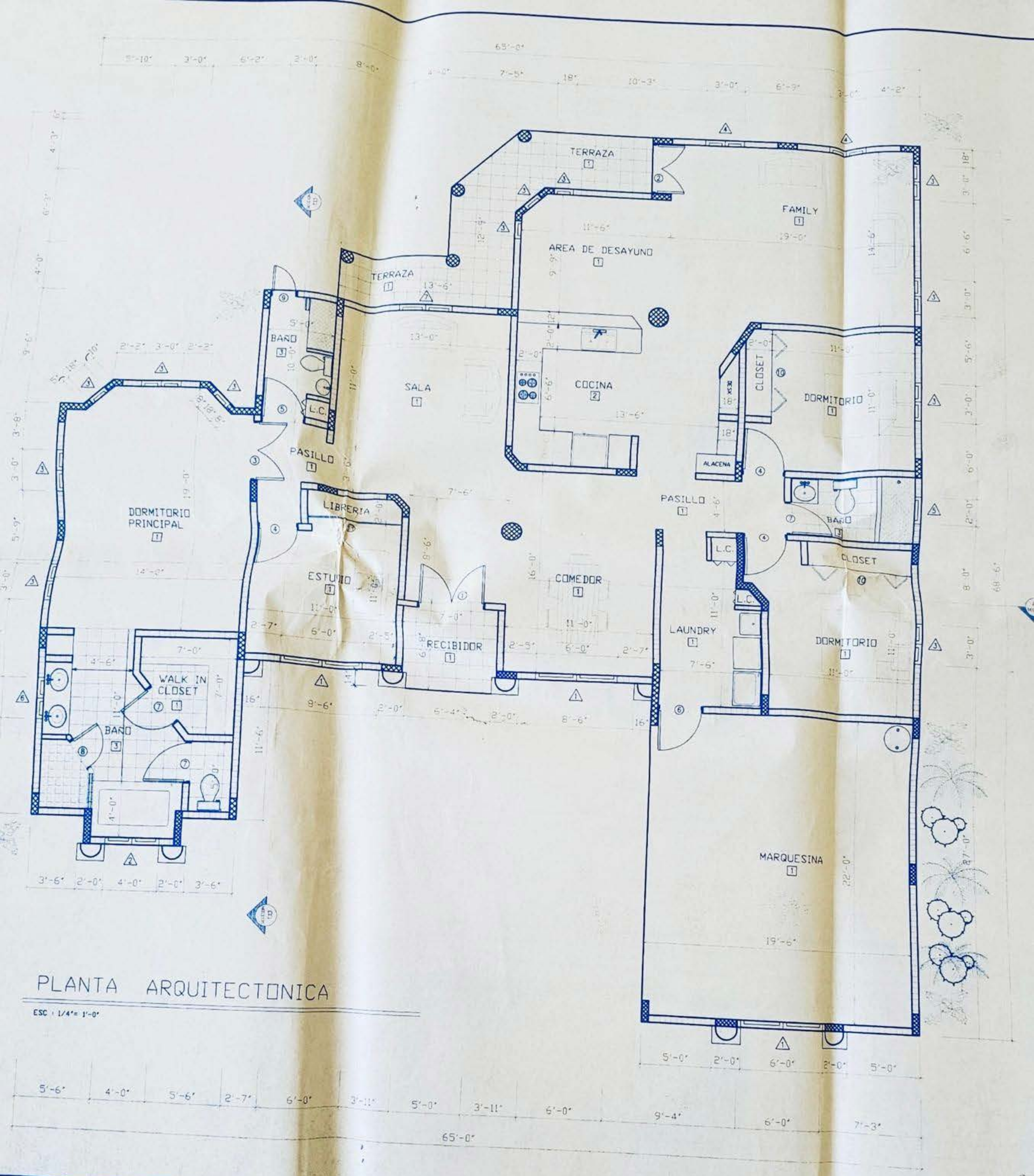

PLANTA ARQUITECTONICA

ESC : 1/4"= 1'-0"