

**PLAN EPP22392**

The intended plot size of this plan is 280mm in width by 432mm in height (B size) when plotted at a scale of 1: 1500.

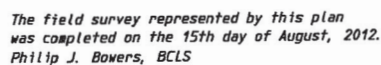

## PLANS DATE

**PLAN EPP22392**

0 10 20 30 40 50 150 metres

The intended plot size of this plan is 280mm in width by 432mm in height (B size) when plotted at a scale of 1:1500.



Astronomic bearings were derived from  
Plan VIP78722.

- lead plug and copper tack found.
- standard iron post found.
- standard iron post placed.
- ⊗ standard iron post placed.

**BOWERS & ASSOCIATES**  
2856 CASWELL STREET,  
CHENAINUS, B. C., V0R 1K3  
PHONE/FAX: 250-246-4928  
File: 3509-139504  
3320-20-10.23 05172.000

This plan lies within the Cowichan Valley Regional District.

The field survey represented by this plan  
was completed on the 15th day of August, 2012.  
Philip J. Bowers, BCLS

THIS  
NOT A CERTIFIED COPY  
PROVIDED FOR  
CONVENIENCE USE ONLY

This information has been provided  
subject to the federal Copyright Act  
and in accordance with the province's  
*Freedom of Information and  
Protection of Privacy Act*.

**REFERENCE PLAN OF COVENANT OVER LOTS  
1 AND 2, SECTION 14, RANGE 7  
SOMENOS DISTRICT, PLAN EPP22392.**

(Pursuant to Section 99(1) (e) of the Land Title Act.)

BCGS 92B.082

0 10 20 30 40 50 150 metres

The intended plot size of this plan is 280mm in width by 432mm in height (B size) when plotted at a scale of 1:1500.

**PLAN EPP22393**

THIS IS  
NOT A CERTIFIED COPY  
PROVIDED FOR  
CONVENIENCE USE ONLY

This information has been provided  
subject to the federal Copyright Act  
and in accordance with the provincial  
Freedom of Information and  
Protection of Privacy Act.

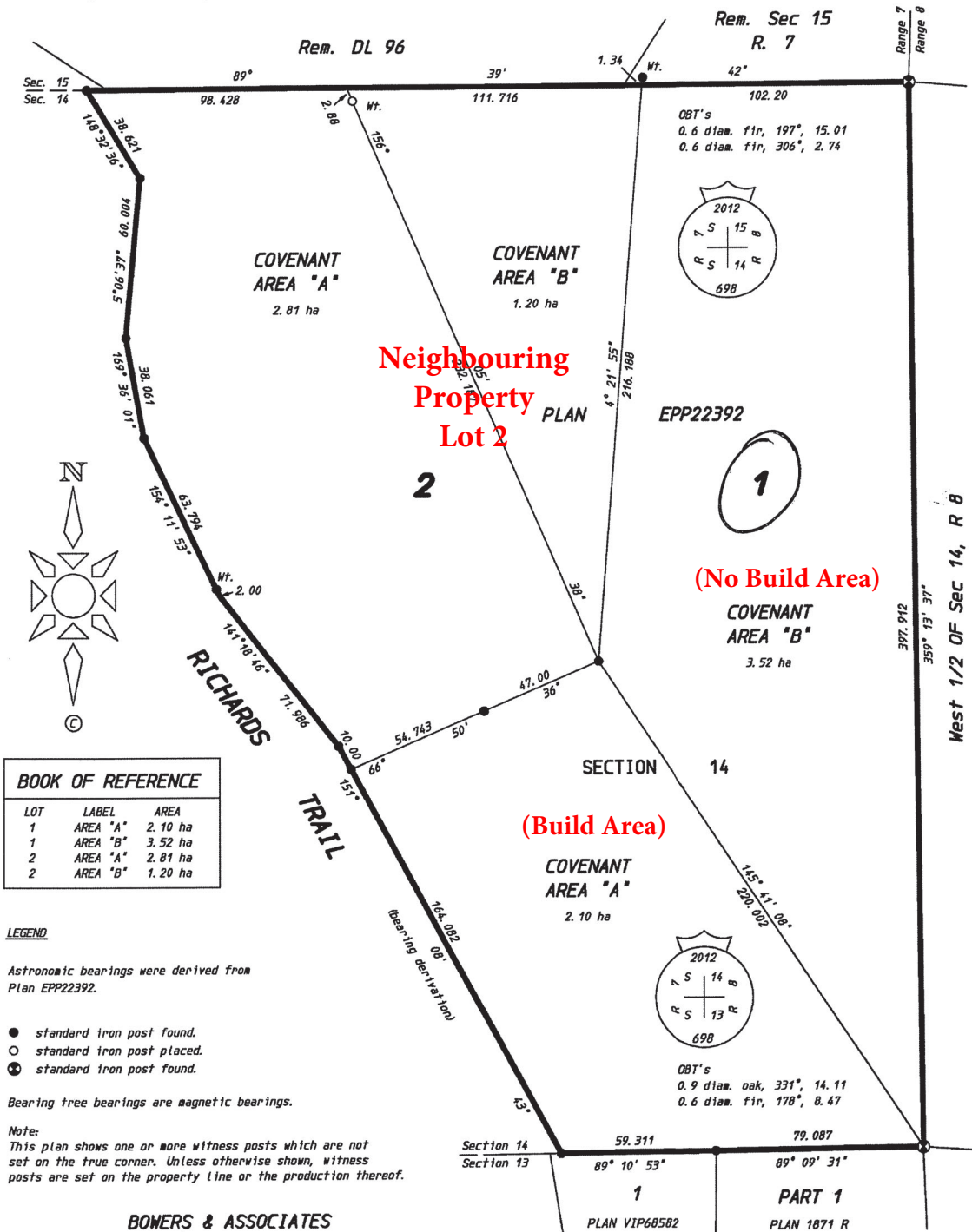



Municipality of North Cowichan

Enter park/address/street



**SUBJECT  
PROPERTY**

Jackson Valley Rd

Richards Trail

-123.679 48.844 Degrees

100m





Municipality of North Cowichan

Enter park/address/street



2535

2507

2550

2479

2475

Jackson Valley Rd

7950

7900

7970

7990

8000

7901

2464

2466

Richards Trail

Subject  
Property

-123.679 48.845 Degrees

7451

100m

7233

