

1 Sea Haven Development - Main House Level 0 Plan
 1/4" = 1' - 0"

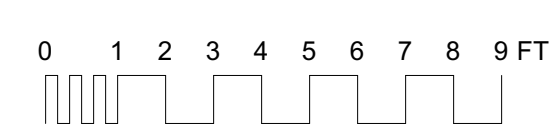
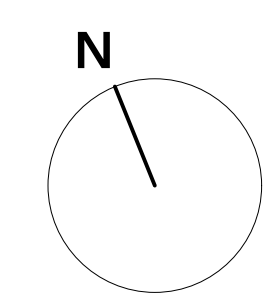

Notes	
■	Internal AC = 1635 sqft
■	External Non-AC = 347 sqft
Total GIA	= 1982 sqft

Rev	Date	Amendment
-	19.01.24	Issued to Consultant

		East Rd Windsor Bottle Creek North Caicos Turks & Caicos +1 (649) 347 6627 +1 (649) 443 4420
		16-MH-200 MAIN HOUSE - GROUND FLOOR PLAN
Project	Sea Haven Villa Development	Revision
Client	Martina Fabricci	
Scale	1/4" = 1'	©ARCH D
Drawn	Waylan Williams	

Do not scale from this drawing. All dimensions are to be checked on site prior to commencing works on site. Any discrepancy found between information given on this drawing and that given elsewhere or recorded on site shall be notified immediately to the project architect in writing.

BUILDING PERMIT

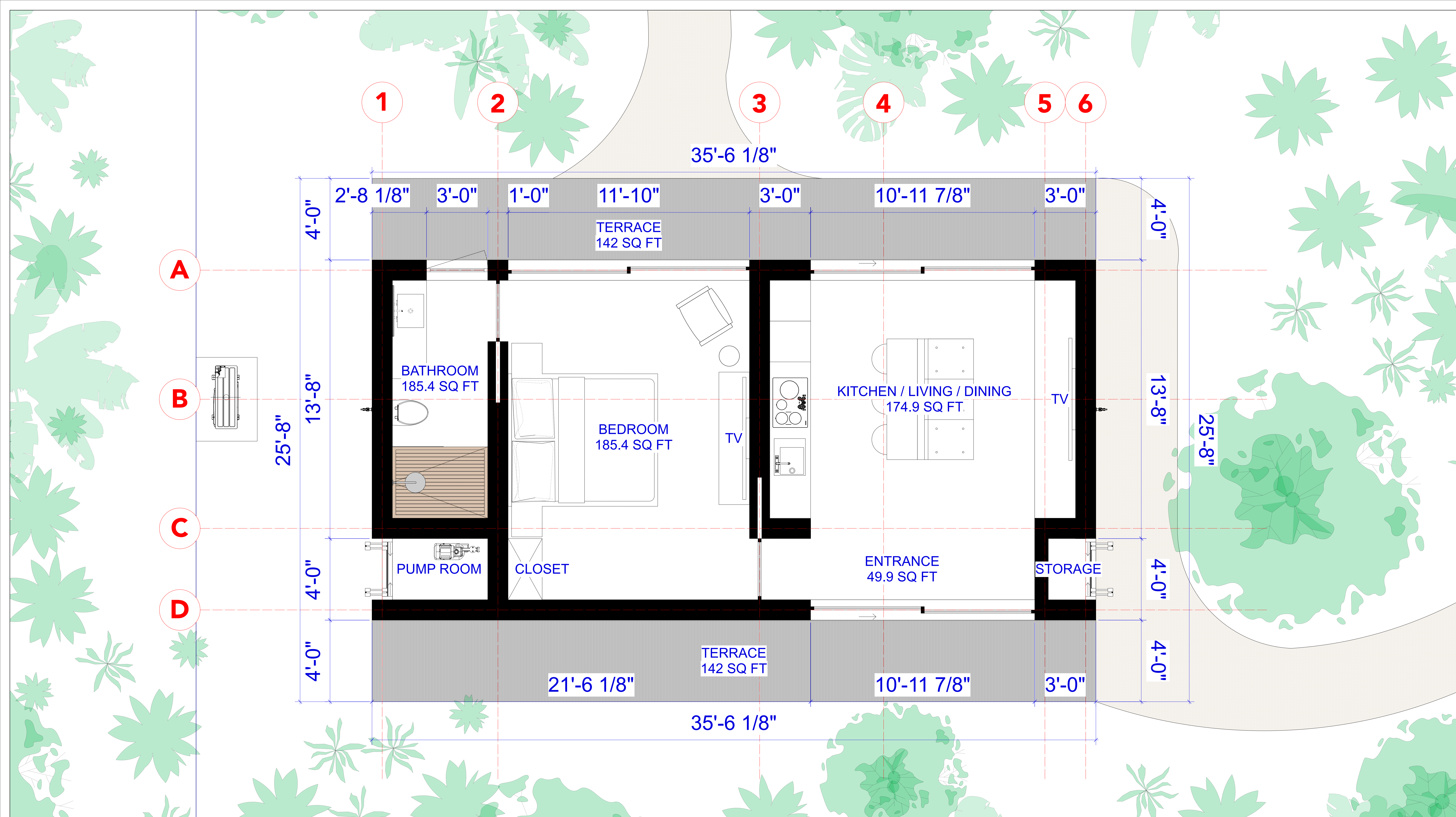

3 Sea Haven Development - Guest House Ground Floor Plan

1/2" = 1' 0"

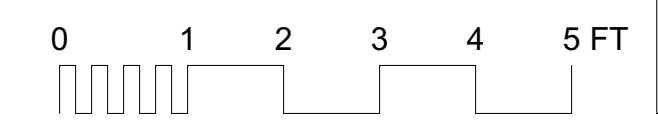
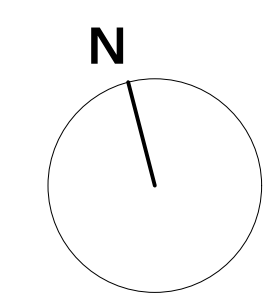

Notes

- Internal AC = 492 sqft
- External Non-AC = 284 sqft

Total GIA = 776 sqft

Rev	Date	Amendment
-	19.01.24	Issued to Consultant

East Rd Windsor
Bottle Creek
North Caicos
Turks & Caicos
+1 (649) 347 6627
+1 (649) 443 4420

GIA
GREEN ISLAND ARCHITECTURE
ESTABLISHED 2005 (PVT. LTD)

16-GH-202
GUEST HOUSE - GROUND FLOOR PLAN

Project	Sea Haven Villa Development	Revision
Client	Martina Fabricci	
Scale	1/2" = 1'	©ARCH D
Drawn	Waylan Williams	

Do not scale from this drawing. All dimensions are to be checked on site prior to commencing works on site. Any discrepancy found between information given on this drawing and that given elsewhere or recorded on site shall be notified immediately to the project architect in writing.

BUILDING PERMIT

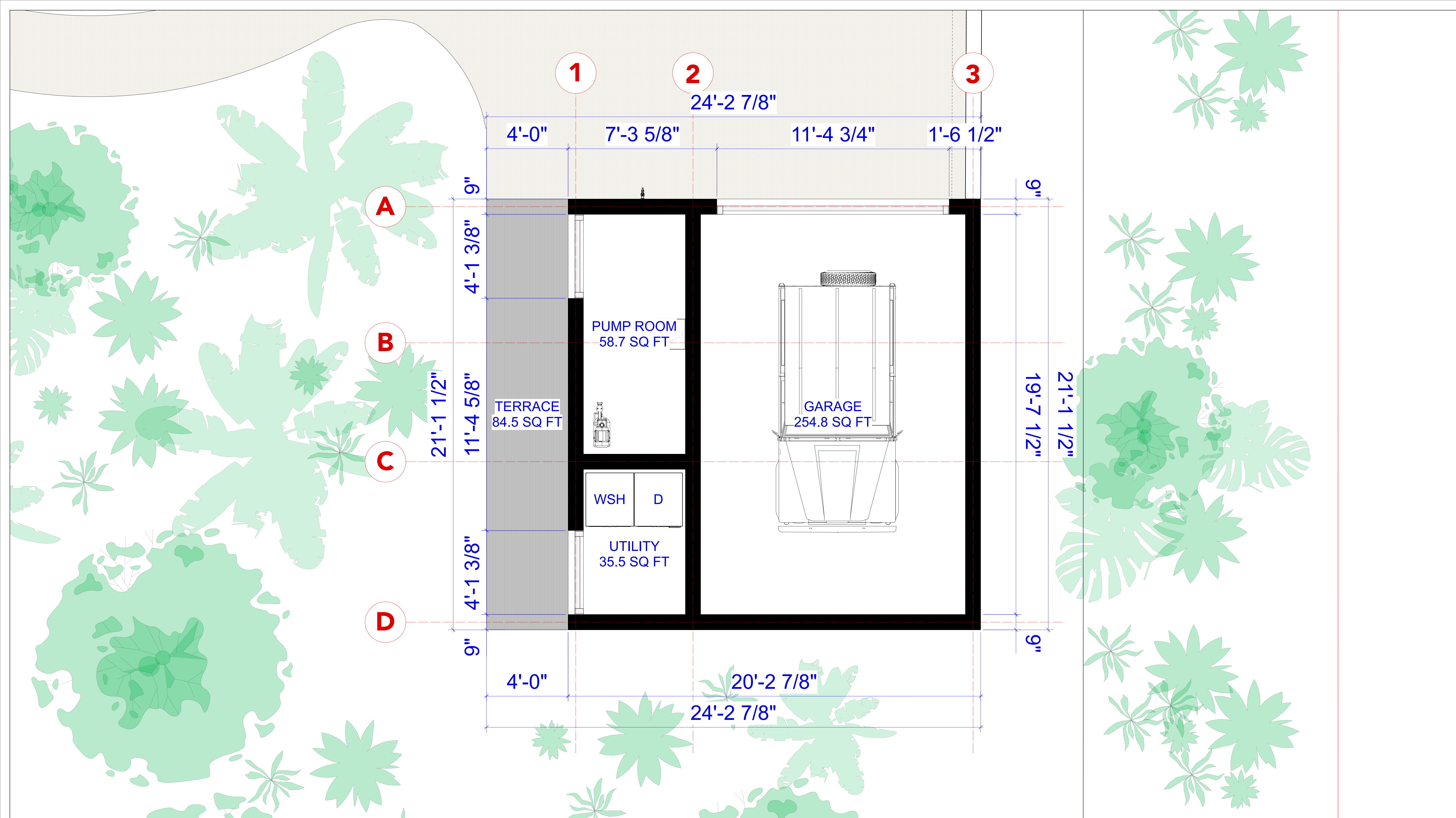

5 Sea Haven Development - Garage Ground Floor Plan
1/2" = 1' 0"

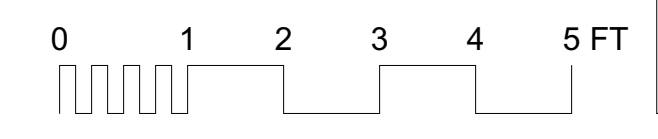
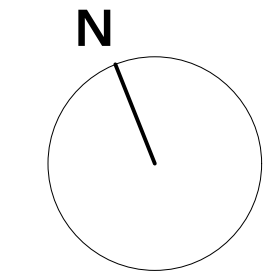

Notes	Rev	Date	Amendment
Internal AC = 349 sqft	-	19.01.24	Issued to Consultant
External Non-AC = 84.5 sqft			
Total GIA = 433.5 sqft			

Project	Client	Scale	Drawn
Sea Haven Villa Development	Martina Fabricci	1/2" = 1'	Waylan Williams

BUILDING PERMIT

GIA
GIA CONSULTANTS
ESTABLISHED 1988

East Rd Windsor
Bottle Creek
North Caicos
Turks & Caicos
+1 (649) 347 6627
+1 (649) 443 4420

16-GRG-204
GARAGE GROUND FLOOR PLAN

Project	Client	Scale	Drawn
Sea Haven Villa Development	Martina Fabricci	1/2" = 1'	Waylan Williams

Do not scale from this drawing. All dimensions are to be checked on site prior to commencing works on site. Any discrepancy found between information given on this drawing and that given elsewhere or recorded on site shall be notified immediately to the project architect in writing.