

KAMLOOPS DAYCARE

8960 DALLAS DR KAMLOOPS BC
CAMBRO DEVELOPMENT CORP.



MQN
ARCHITECTS

KAMLOOPS DAYCARE
PROJECT #: 22738

DATE: 2022/03/14/PTM FILE: C:\Users\m\Documents\22738_KAMLOOPS_DAYCARE\CENTRAL_03_Architectural.rvt
DRAWN BY: ABBY CHECKED BY: CHUCK

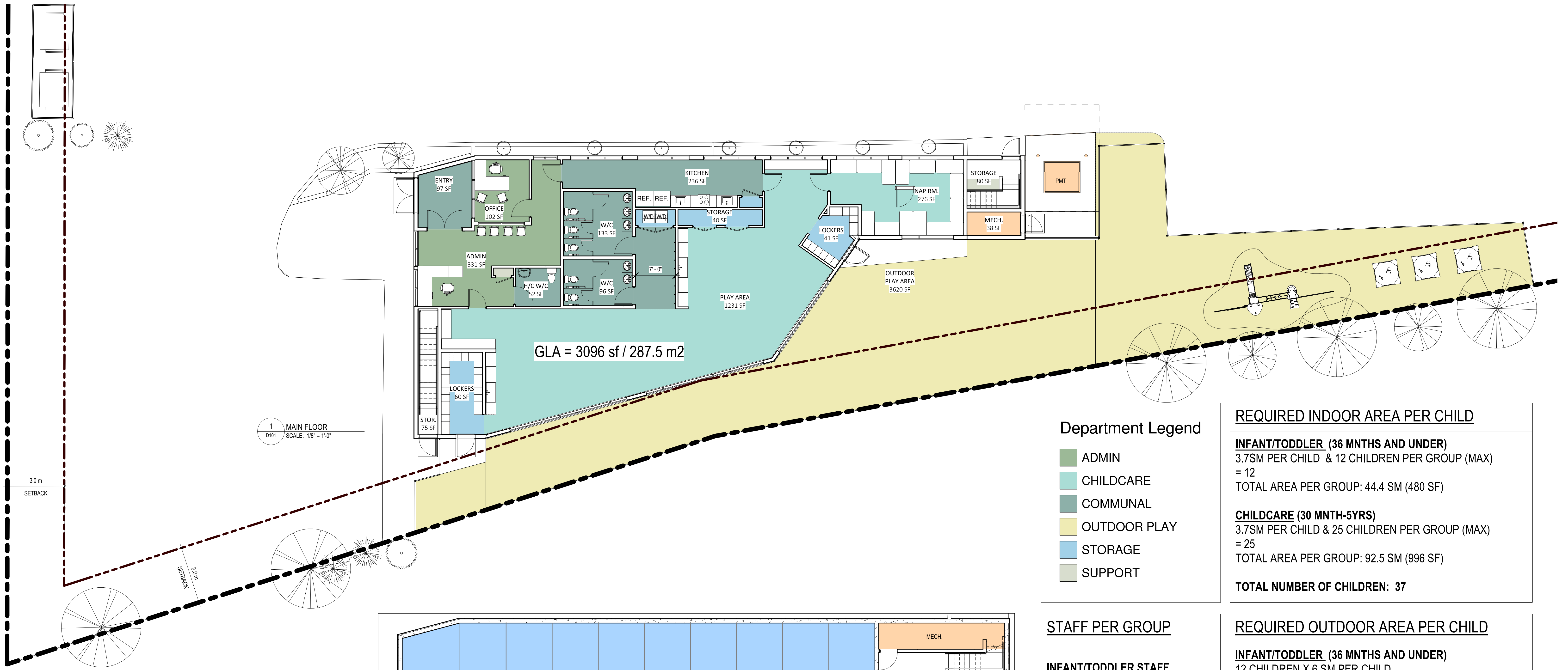

1 MAIN FLOOR
D101 SCALE: 1/8" = 1'-0"

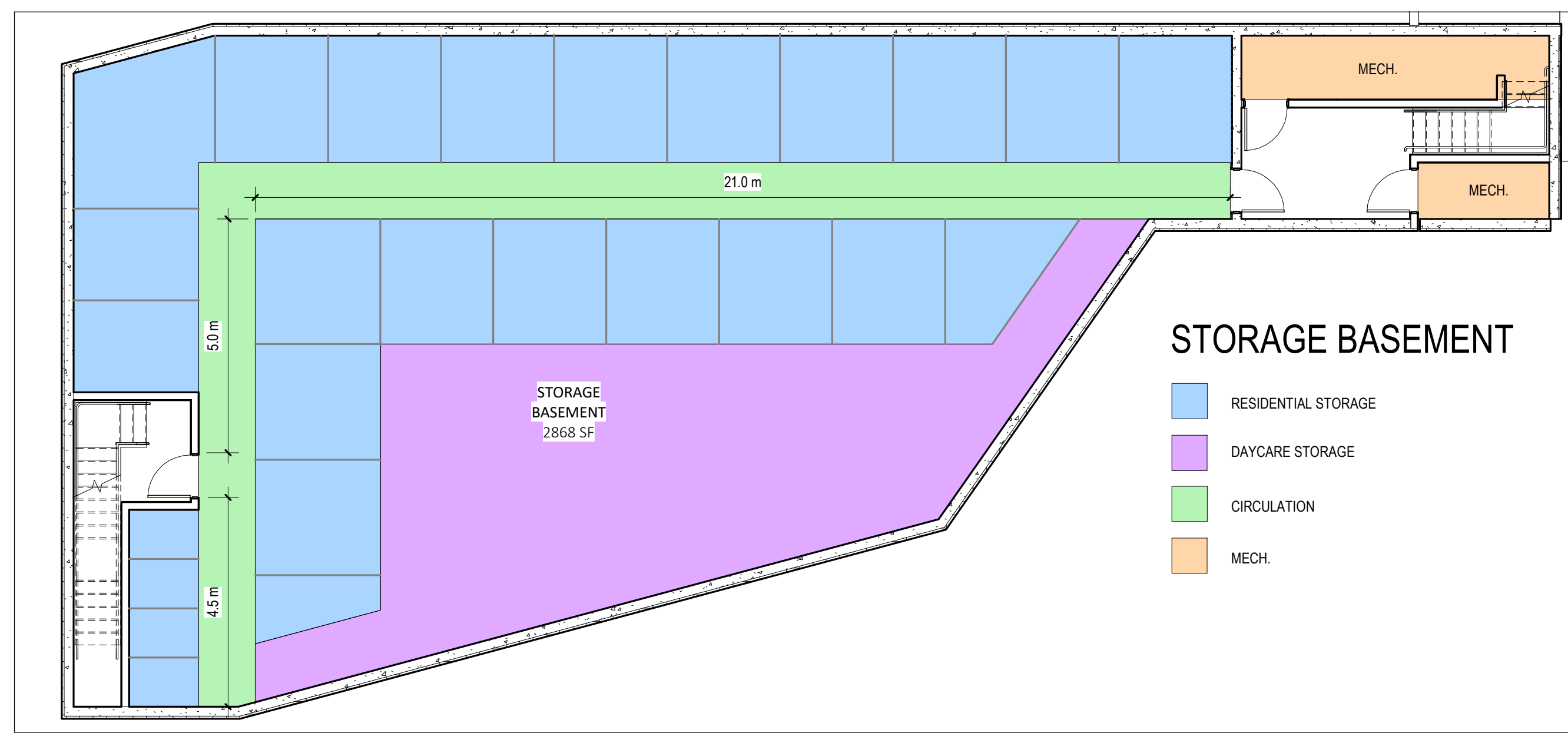

2 STORAGE BASEMENT
D101 SCALE: 1/8" = 1'-0"

Department Legend

- ADMIN
- CHILDCARE
- COMMUNAL
- OUTDOOR PLAY
- STORAGE
- SUPPORT

REQUIRED INDOOR AREA PER CHILD

INFANT/TODDLER (36 MNTHS AND UNDER)
3.7SM PER CHILD & 12 CHILDREN PER GROUP (MAX)
= 12
TOTAL AREA PER GROUP: 44.4 SM (480 SF)

CHILDCARE (30 MNTH-5YRS)
3.7SM PER CHILD & 25 CHILDREN PER GROUP (MAX)
= 25
TOTAL AREA PER GROUP: 92.5 SM (996 SF)

TOTAL NUMBER OF CHILDREN: 37

STAFF PER GROUP

INFANT/TODDLER STAFF
1 INF/TOD EDUCATOR
1 EDUCATOR
1 ASSISTANT
= 3 PER GROUP
TOTAL: 3

CHILDCARE STAFF
1 EDUCATOR
2 ASSISTANTS
= 3 PER GROUP
TOTAL: 3

TOTAL STAFF: 6

REQUIRED OUTDOOR AREA PER CHILD

INFANT/TODDLER (36 MNTHS AND UNDER)
12 CHILDREN X 6 SM PER CHILD
TOTAL AREA: 72 SM (775 SF)

CHILDCARE (30 MNTH-5YRS)
25 CHILDREN X 6 SM PER CHILD
TOTAL AREA: 150 SM (1615 SF)

REQUIRED TOILETS & BASINS PER CHILD

INFANT/TODDLER
1 TOILET & BASIN PER 10 CHILDREN = 12 CHILDREN
TOTAL NUMBER OF FIXTURES: 2

CHILDCARE
1 TOILET & BASIN PER 10 CHILDREN = 25 CHILDREN
TOTAL NUMBER OF FIXTURES: 3

DATE: 2023-08-31 10:17 AM FILE: C:\Users\mch\OneDrive\Documents\22738\KAMLOOPS DAYCARE\CENTRAL_20_01.dwg USER: MCH



4 SOUTH ELEVATION
SCALE: 1/8" = 1'-0"

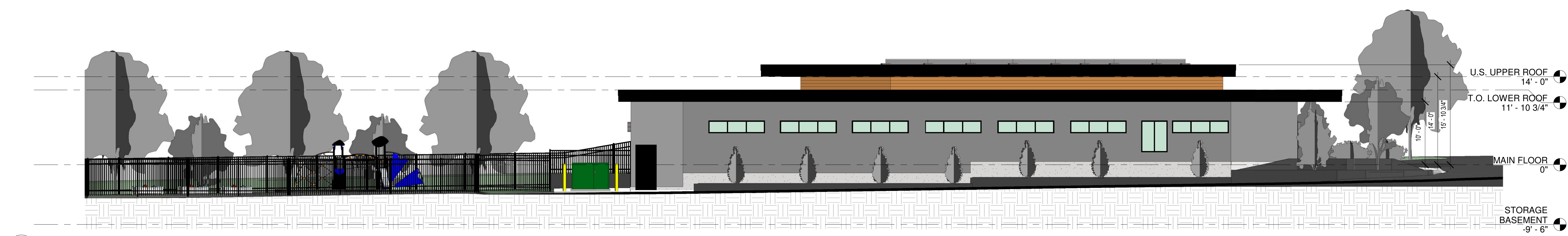

3 NORTH ELEVATION
SCALE: 1/8" = 1'-0"

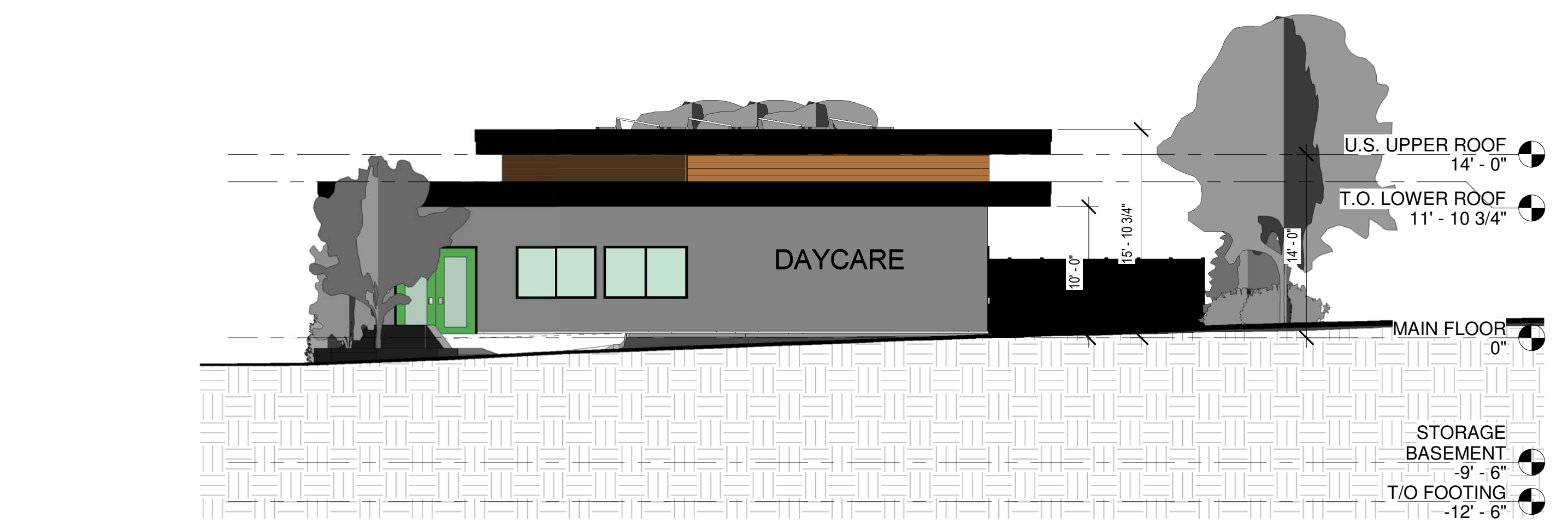

2 WEST ELEVATION
SCALE: 1/8" = 1'-0"

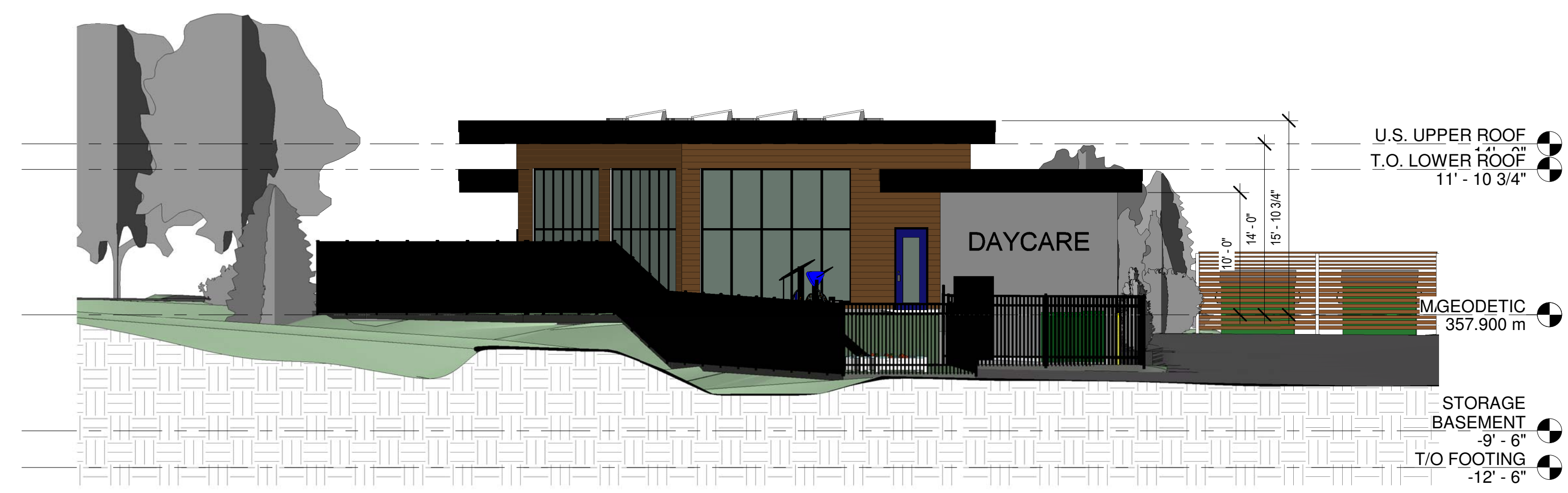

1 EAST ELEVATION
SCALE: 1/8" = 1'-0"

DATE: 2023-08-31 14:23 PM FILE: C:\Users\mch\Documents\22738\KAMLOOPS DAYCARE\CENTRAL_20_4\kml\02.dwg DRAWN BY: Author CHECKED BY: Checker

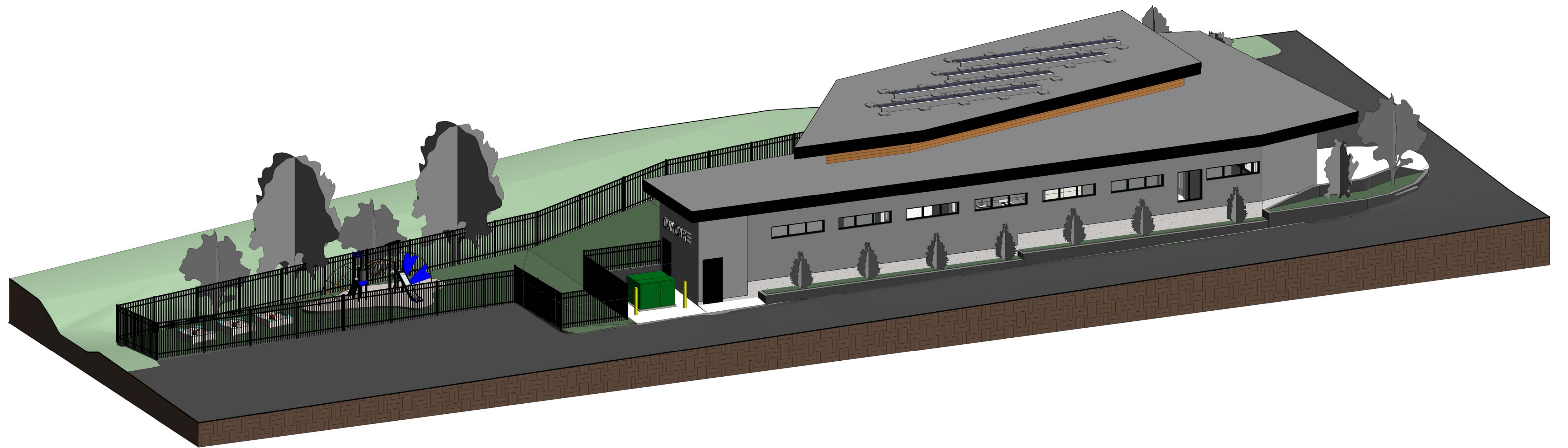











DATE: 2023-08-31 17:28 PM FILE: C:\Users\mreid\Documents\22738\KAMLOOPS DAYCARE CENTRAL_20_04\render\0224.rvt
DRAWN BY: Author CHECKED BY: Checker