

7052 Tucelnuit Dr, Oliver, BC

Main Building: Total Exterior Area Above Grade 2839.65 sq ft

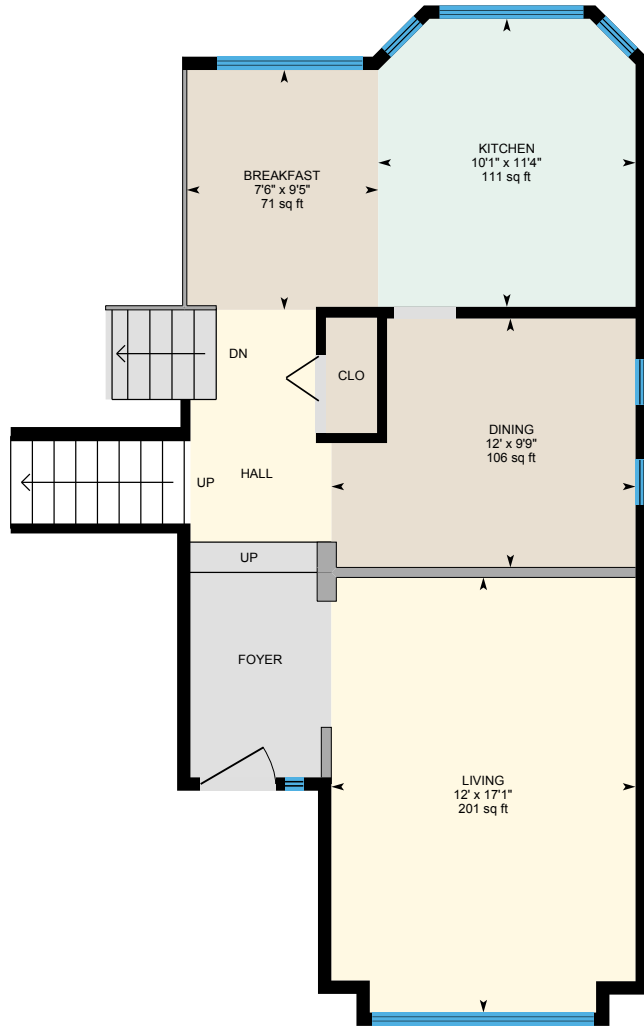

Main Floor
Exterior Area 679.70 sq ft

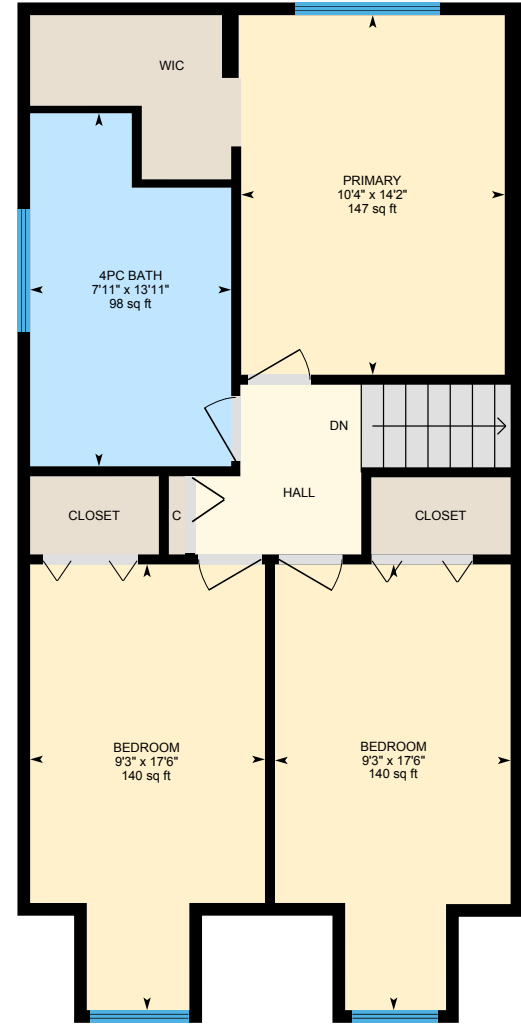

Second Floor
Exterior Area 753.89 sq ft

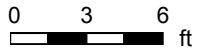

PREPARED: Mar 2021

7052 Tucelnuit Dr, Oliver, BC

Main Building: Total Exterior Area Above Grade 2839.65 sq ft

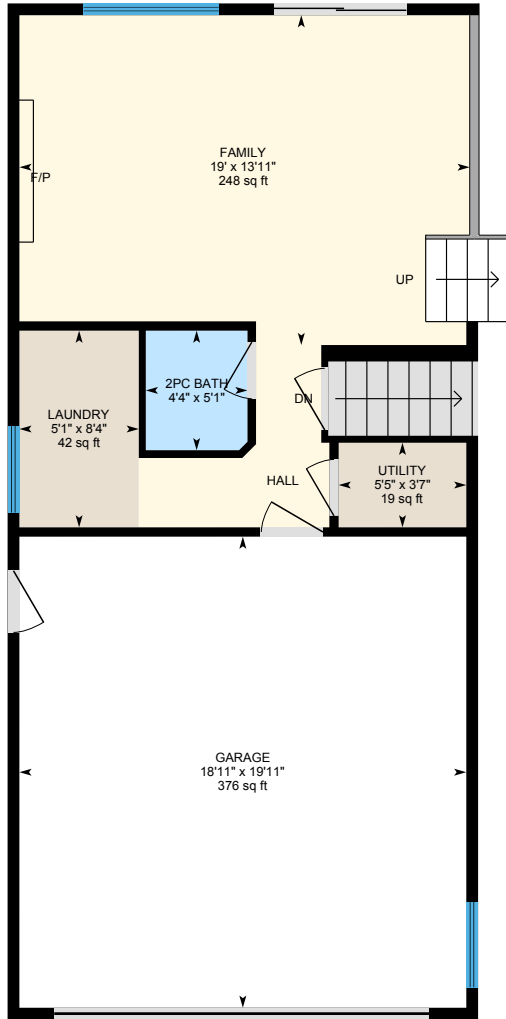

First Floor
Exterior Area 440.60 sq ft

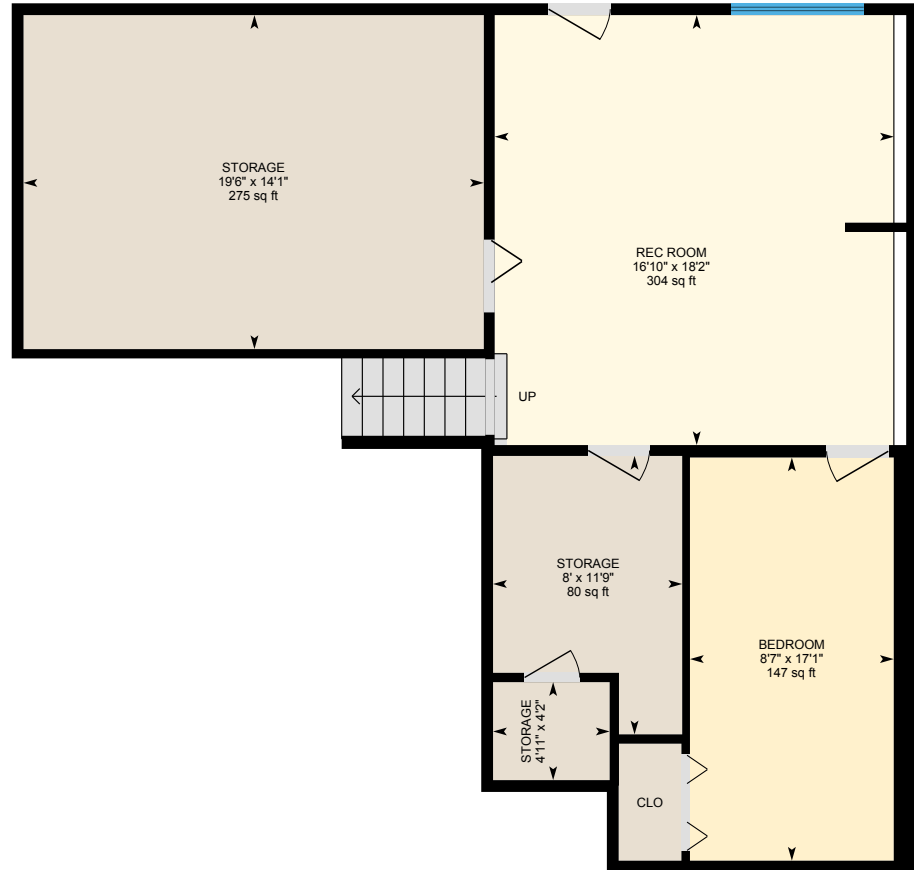

Basement
Exterior Area 965.45 sq ft

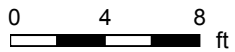

7052 Tucelnuit Dr, Oliver, BC

Main Floor Total Exterior Area 679.70 sq ft
Total Interior Area 627.04 sq ft

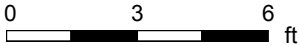
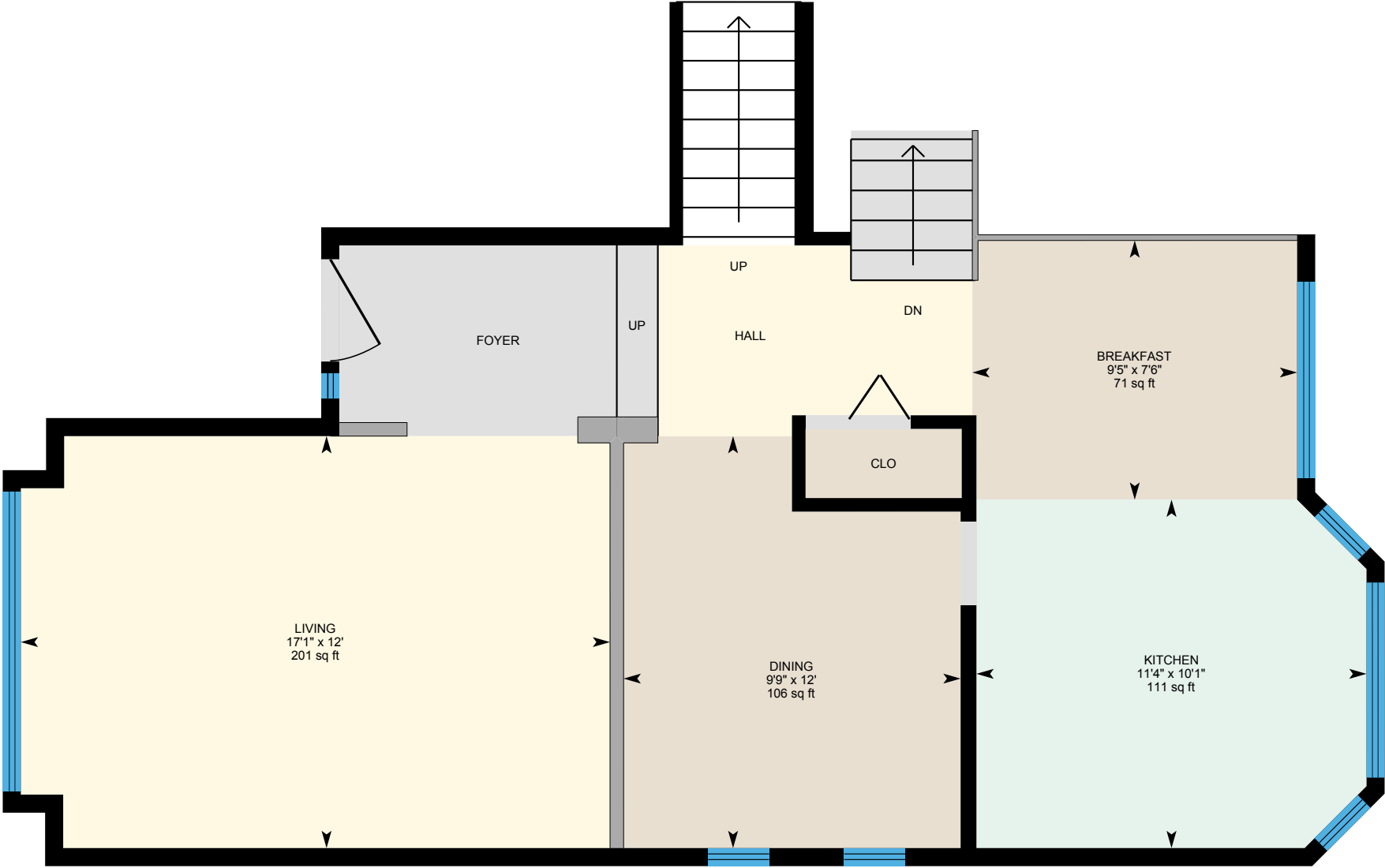

PREPARED: Mar 2021



White regions are excluded from total floor area in iGUIDE floor plans. All room dimensions and floor areas must be considered approximate and are subject to independent verification.

7052 Tucelnuit Dr, Oliver, BC

Second Floor Total Exterior Area 753.89 sq ft
Total Interior Area 690.78 sq ft

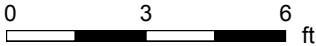
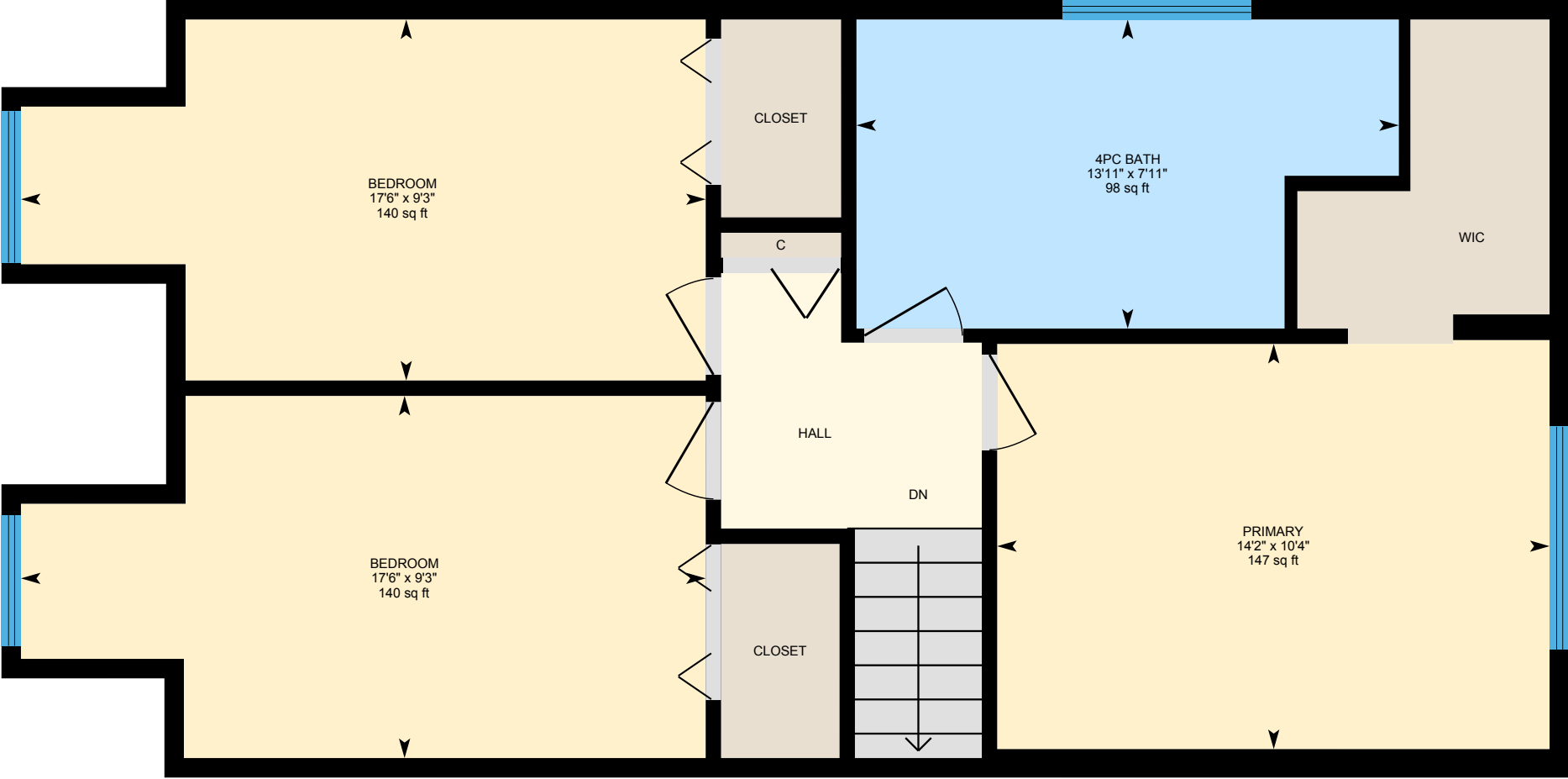

PREPARED: Mar 2021



White regions are excluded from total floor area in iGUIDE floor plans. All room dimensions and floor areas must be considered approximate and are subject to independent verification.

7052 Tucelnuit Dr, Oliver, BC

First Floor Total Exterior Area 440.60 sq ft
Total Interior Area 409.22 sq ft

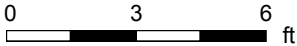
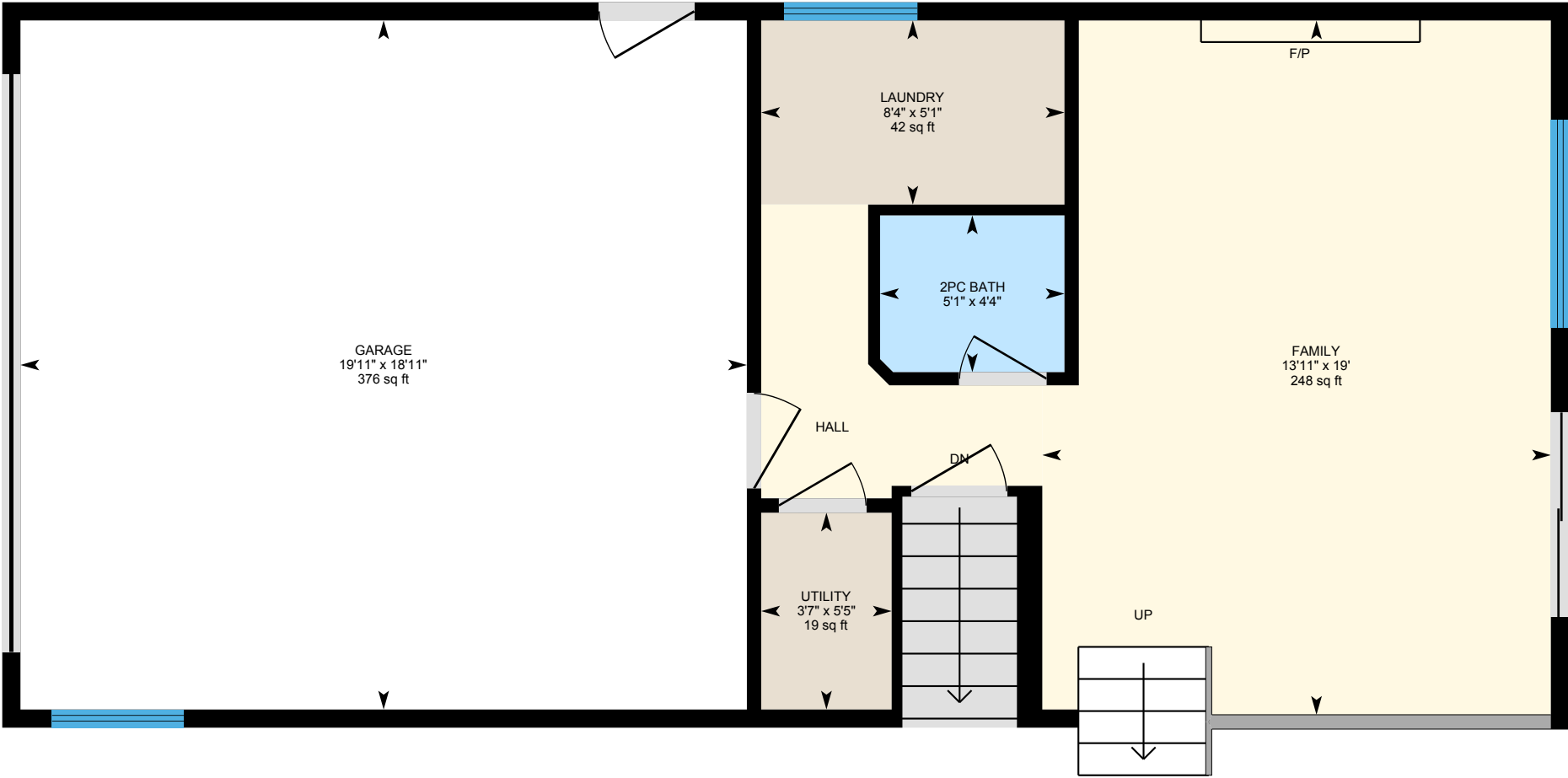

PREPARED: Mar 2021



White regions are excluded from total floor area in iGUIDE floor plans. All room dimensions and floor areas must be considered approximate and are subject to independent verification.

7052 Tucelnuit Dr, Oliver, BC

Basement Total Exterior Area 965.45 sq ft
Total Interior Area 891.65 sq ft

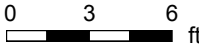
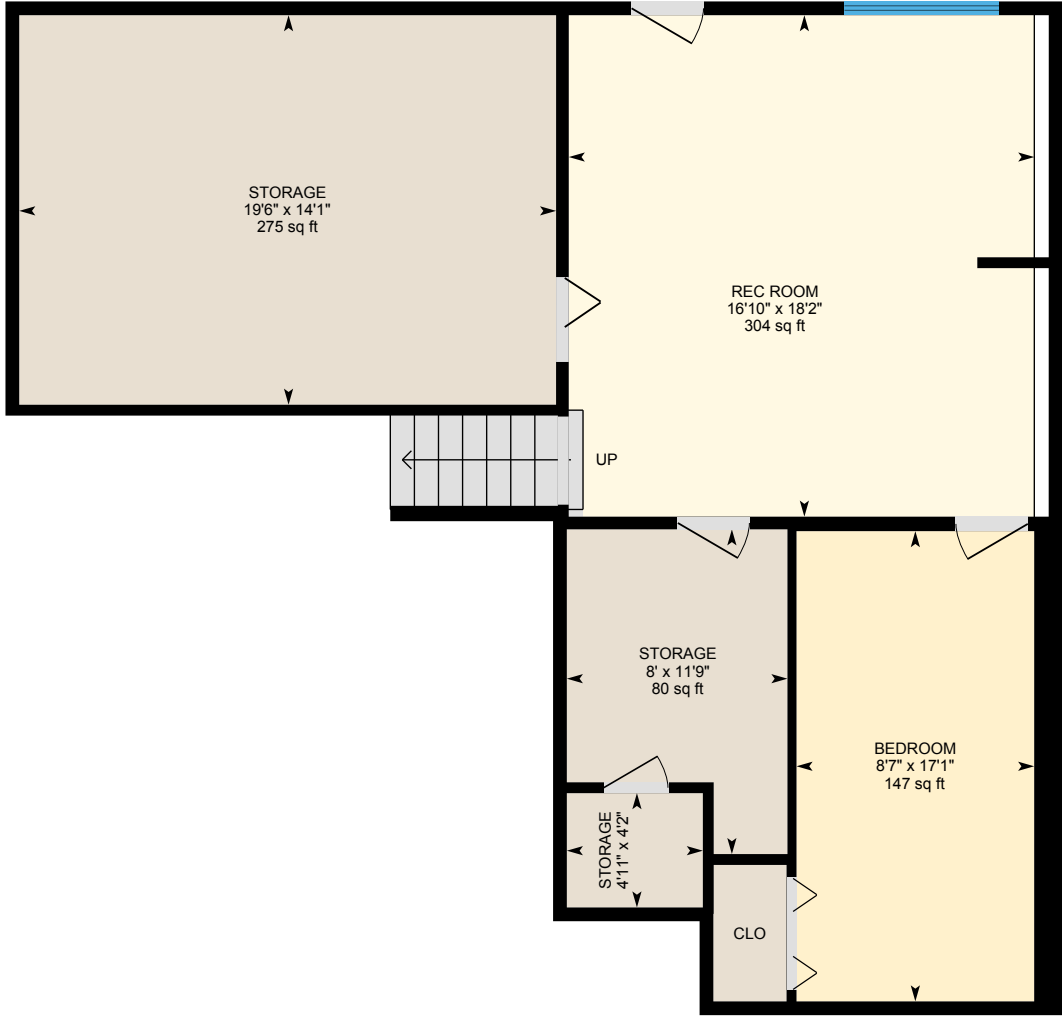

PREPARED: Mar 2021



White regions are excluded from total floor area in iGUIDE floor plans. All room dimensions and floor areas must be considered approximate and are subject to independent verification.

7052 Tucelnuit Dr, Oliver, BC

Property Details

Room Measurements

Only major rooms are listed. Some listed rooms may be excluded from total interior floor area (e.g. garage). Room dimensions are largest length and width; parts of room may be smaller. Room area is not always equal to product of length and width.

Main Building

MAIN FLOOR

Breakfast: 7'6" x 9'5" | 71 sq ft

Dining: 12' x 9'9" | 106 sq ft

Kitchen: 10'1" x 11'4" | 111 sq ft

Living: 12' x 17'1" | 201 sq ft

SECOND FLOOR

4pc Bath: 7'11" x 13'11" | 98 sq ft

Bedroom: 9'3" x 17'6" | 140 sq ft

Bedroom: 9'3" x 17'6" | 140 sq ft

Primary: 10'4" x 14'2" | 147 sq ft

FIRST FLOOR

2pc Bath: 4'4" x 5'1" | 22 sq ft

Family: 19' x 13'11" | 248 sq ft

Garage: 18'11" x 19'11" | 376 sq ft

Laundry: 5'1" x 8'4" | 42 sq ft

Utility: 5'5" x 3'7" | 19 sq ft

BASEMENT

Bedroom: 8'7" x 17'1" | 147 sq ft

Rec Room: 16'10" x 18'2" | 304 sq ft

Storage: 8' x 11'9" | 80 sq ft

Storage: 4'11" x 4'2"

Storage: 19'6" x 14'1" | 275 sq ft

Floor Area Information

Floor areas include footprint area of interior walls. All displayed floor areas are rounded to two decimal places. Total area is computed before rounding and may not equal to sum of displayed floor areas.

Main Building

MAIN FLOOR

Interior Area: 627.04 sq ft

Perimeter Wall Length: 100 ft

Perimeter Wall Thickness: 6.3 in

Exterior Area: 679.70 sq ft

SECOND FLOOR

Interior Area: 690.78 sq ft

Perimeter Wall Length: 127 ft

Perimeter Wall Thickness: 6.0 in

Exterior Area: 753.89 sq ft

FIRST FLOOR

Interior Area: 409.22 sq ft

Excluded Area: 376.26 sq ft

Perimeter Wall Length: 63 ft

Perimeter Wall Thickness: 6.0 in

Exterior Area: 440.60 sq ft

BASEMENT

Interior Area: 891.65 sq ft

Perimeter Wall Length: 148 ft

Perimeter Wall Thickness: 6.0 in

Exterior Area: 965.45 sq ft

Total Above Grade Floor Area

7052 Tucelnuit Dr, Oliver, BC

Property Details

Room Measurements

Floor Area Information

Main Building Interior: 2618.69 sq ft

Main Building Excluded: 376.26 sq ft

Main Building Exterior: 2839.65 sq ft

7052 Tucelnuit Dr, Oliver, BC

iGUIDE Method of Measurement

Definitions

Interior Area is a per floor calculation, made by measuring to the inside surface of the exterior walls.

Excluded Area is a sum of interior areas of all rooms (measured to the inside surface of room walls) that are excluded from the Interior Area for a floor. Prescribed area exclusions can vary from region to region. Examples of exclusions are spaces open to below, garages, cold cellars, crawl and reduced height spaces, non-enclosed open spaces, such as decks and balconies.

The footprint of all interior walls and staircases is typically included in the reported Interior Area for a floor. The iGUIDE PDF floor plans use color to highlight all included areas. All excluded areas are shown white.

Exterior Area is a per floor calculation, made by measuring to the outside surface of the exterior walls, see below for calculation details.

Grade is the ground level at the perimeter of the exterior finished surface of a house. A floor is considered to be above grade if its floor level is everywhere above grade.

Total Interior Area is the sum of all Interior Areas.

Total Excluded Area is the sum of all Excluded Areas.

Total Exterior Area is the sum of all Exterior Areas.

Unfinished Area is the sum of interior areas of all unfinished rooms (measured to the inside surface of room walls).

Finished Area is Exterior Area minus Unfinished Area. Finished Area includes the footprint of interior and exterior walls.

iGUIDE Exterior Area Calculation

Exterior Area = [Perimeter Wall Thickness] x [Perimeter Wall Length] + [Interior Area]

Notes

A. **Perimeter Wall Thickness** is an independent measurement taken from the property, typically, at the main entrance. Considerations are not made for varying wall thickness around the perimeter.

B. **Perimeter Wall Length** is the sum of lengths of all exterior wall segments on a particular floor. When used to calculate Total Exterior Area Above Grade based on Total Interior Area Above Grade, it is the sum of perimeter wall lengths of all floors above grade.

Disclaimer

All dimensions and floor areas must be considered approximate and are subject to independent verification.