

6967 Meadows Drive

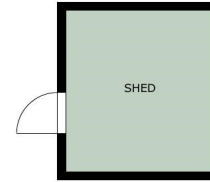
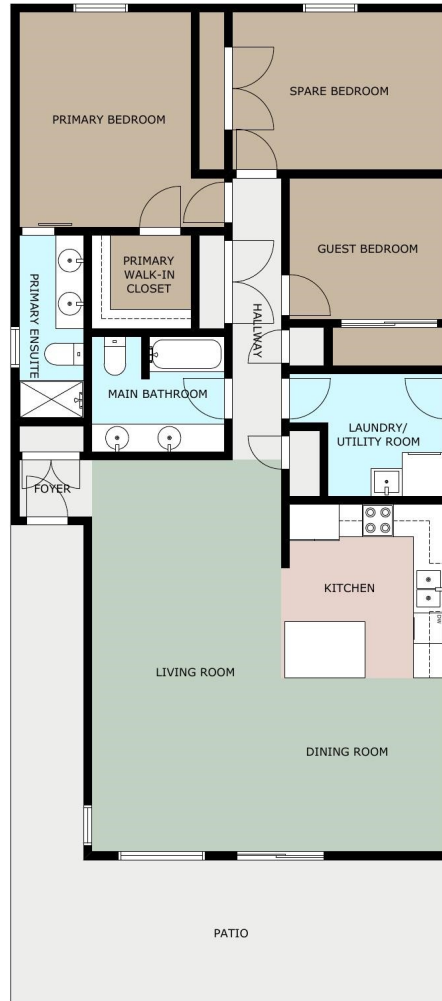

MAIN FLOOR

REFERENCE PLAN
PART OF LOT 1 MAP 3044
DISTRICT LOT 2450^S
SIMILKAMEEN DIVISION YALE DISTRICT
SCALE 100 FT = 1 IN

PLAN N^o B^o 6668

DEPOSITED JULY 19th, 1950.

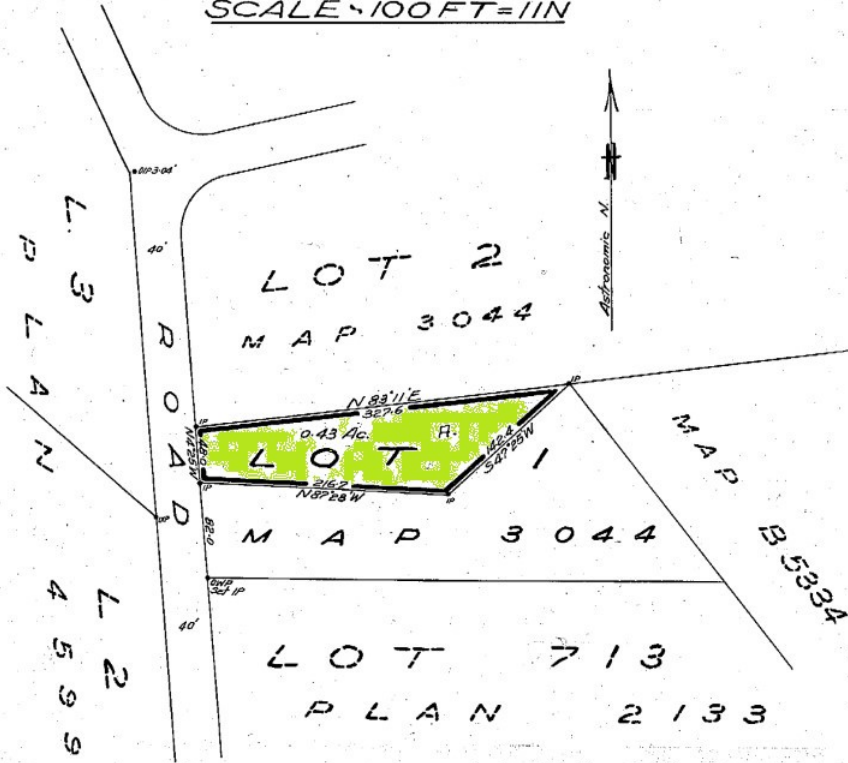

I, H. Earle of Oliver, B.C. Land Surveyor make oath and say that I was present at, and did personally superintend the survey represented by this plan and that the survey and plan are correct. The said survey was completed on the 27th day of May, 1950.

H. Earle

 B.C.L.S.

Sworn before me at Oliver this 19th day of June, 1950.

[Signature]

 Notary Public

Bearings are derived from Plan 2133.
 Old Iron Posts found in place shown • OIP
 Old Wood Posts found in place shown • OWP
 Iron Posts set 1/2" square et. long shown • IP

Roy L. Sacks

 Owner
[Signature]

 Witness

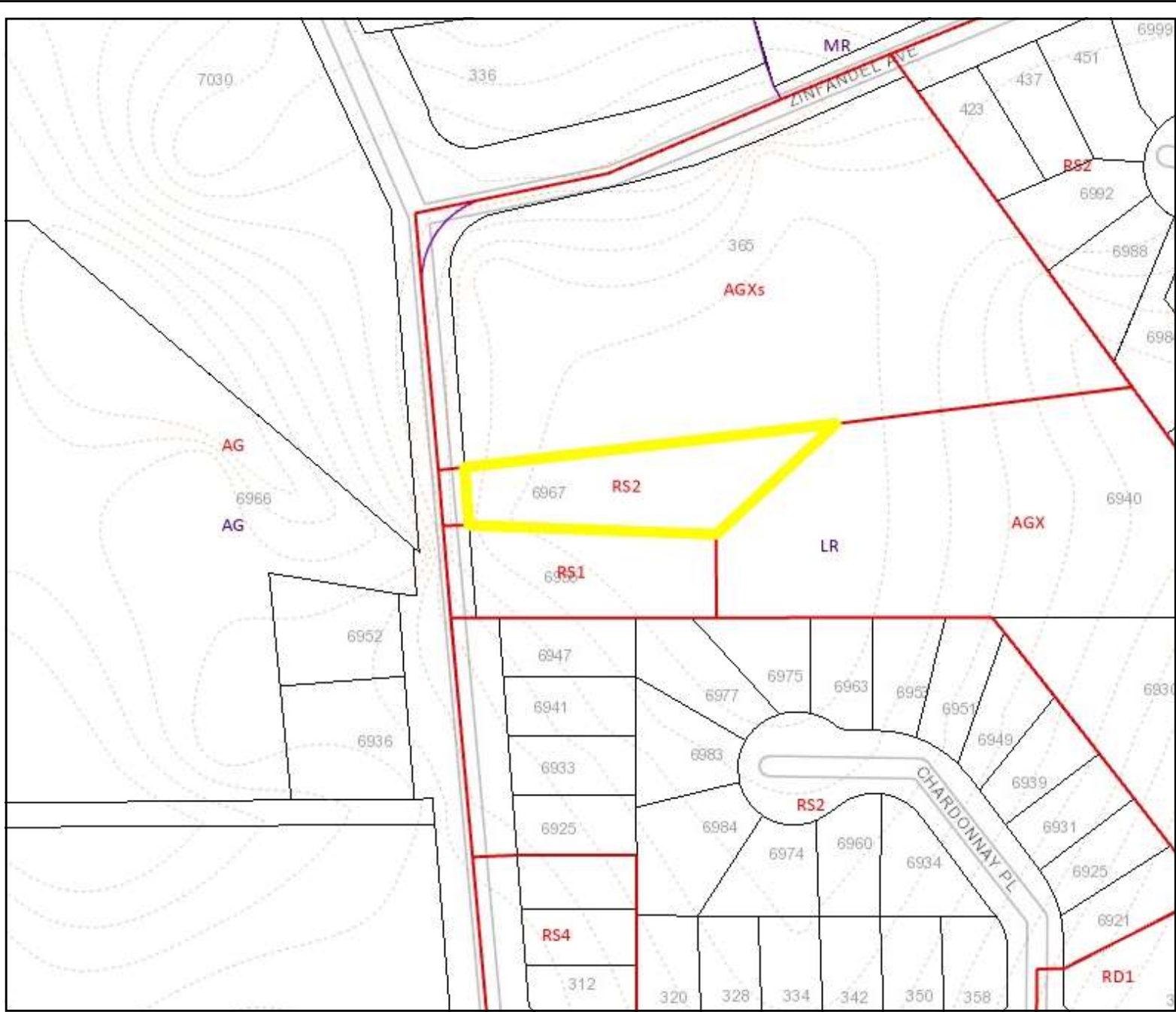

- Legend**
- Zoning
 - OCP
 - Electoral Area Boundaries
 - Major Highways
 - Indian Reserve
 - Parks
 - Contours - 100m
 - Contours - 20m
 - Contours - 1m (OliverOnly)
 - Streams
 - Major Lakes
 - Small Lakes
 - Citations

1:2,257

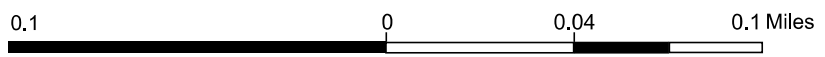

WGS_1984_Web_Mercator_Auxiliary_Sphere
© Regional District Okanagan-Similkameen

This is a consolidated map compiled from representational data to be used for convenience only and has no legal sanction. The Regional District of Okanagan-Similkameen makes no warranty to the correctness or accuracy of the information on this map.