

**PRATT & YOUNG**

P. O. Box SP-63911  
Nassau, Bahamas  
Tel: 1 (242) 376-7343

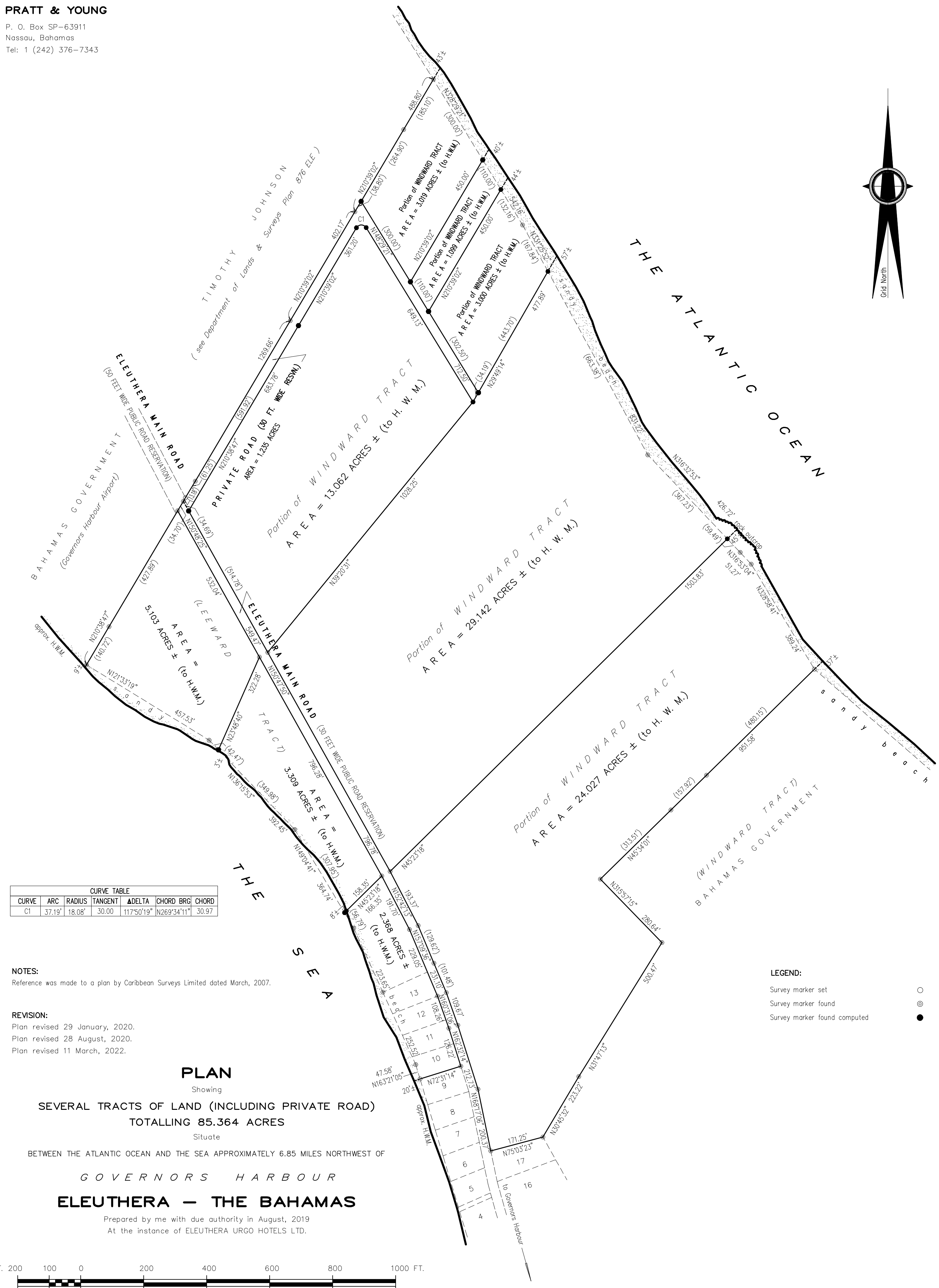
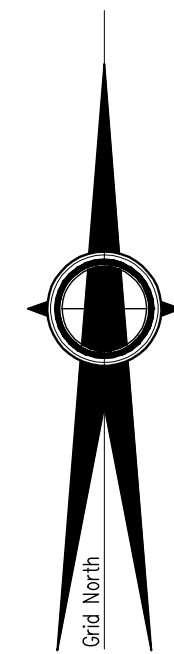

CURVE TABLE						
CURVE	ARC	RADIUS	TANGENT	DELTA	CHORD BRG	CHORD
C1	37.19'	18.08'	30.00	117°50'19"	N269°34'11"	30.97

**NOTES:**  
Reference was made to a plan by Caribbean Surveys Limited dated March, 2007.

**REVISION:**  
Plan revised 29 January, 2020.  
Plan revised 28 August, 2020.  
Plan revised 11 March, 2022.

**LEGEND:**  
Survey marker set ○  
Survey marker found ⊙  
Survey marker found computed ●

**PLAN**  
Showing  
**SEVERAL TRACTS OF LAND (INCLUDING PRIVATE ROAD)**  
**TOTALLING 85.364 ACRES**  
Situate  
BETWEEN THE ATLANTIC OCEAN AND THE SEA APPROXIMATELY 6.85 MILES NORTHWEST OF  
**GOVERNORS HARBOUR**  
**ELEUTHERA — THE BAHAMAS**  
Prepared by me with due authority in August, 2019  
At the instance of ELEUTHERA URGO HOTELS LTD.

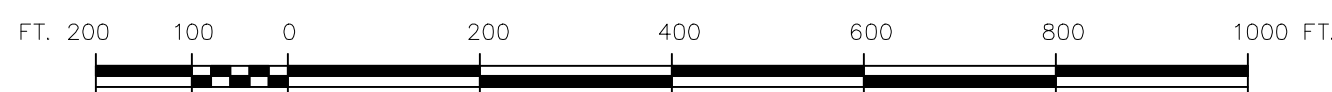

SCALE: 1 INCH = 200 FEET