

CONSTRUCTION NOTES:
 • 10 4/8" STUDS FOR 9'-1 1/8" WALLS.
 • ALL DECKS & PORCHES TO BE CEDAR DECKING, W/ TRD FRAMING, SUPPORT POSTS & R.S. PINE POST, RAILS & SPINDLES.

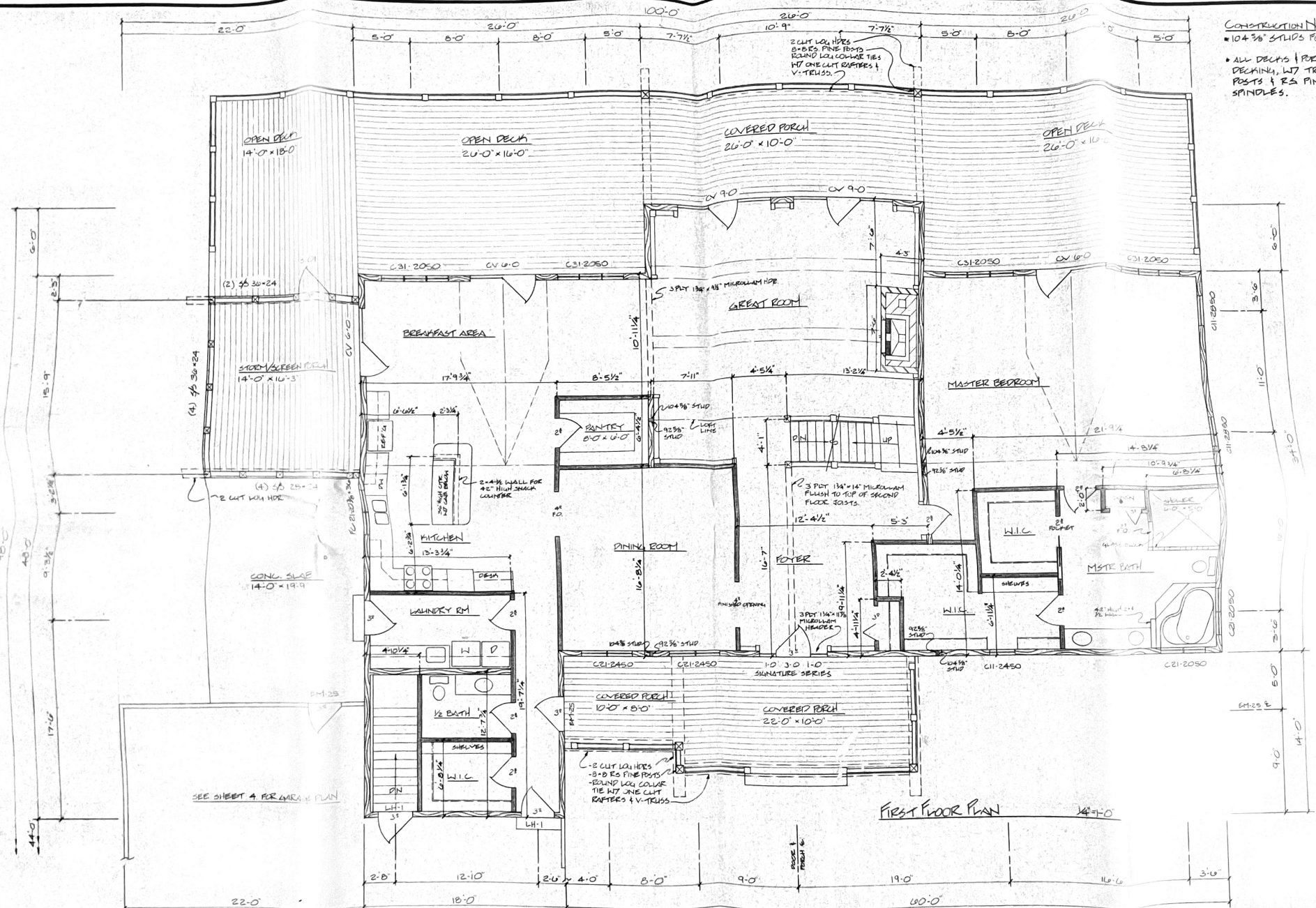

SYMBOLS KEY:

2x6 STUDS 16" OC	
2x4 STUDS 16" OC	
MASONRY BLOCK	
POURED CONC. FND WALL	
FIELD STONE VENEER	
R.S. PINE SUPPORT POST	

Tomahawk Log & Country Homes

Fax 1-715-453-7428
 3 miles north of Highway 8 on Highway 51
 2285 Business 51, County L, Tomahawk, WI 54487
 1-800-544-0636 OR 715-453-3265



PLAN FOR: DAN & NOVA RUBY			
Address	City	State	
Zip Code	Tel. No.		
DATE	CUSTOMER APPROVAL	DATE	
PRELIMINARY PLAN 4	10/21/94		
FINAL PLAN	11/0/94		
DRAWN BY:	KCA	SHEET NO. 1	OF 3

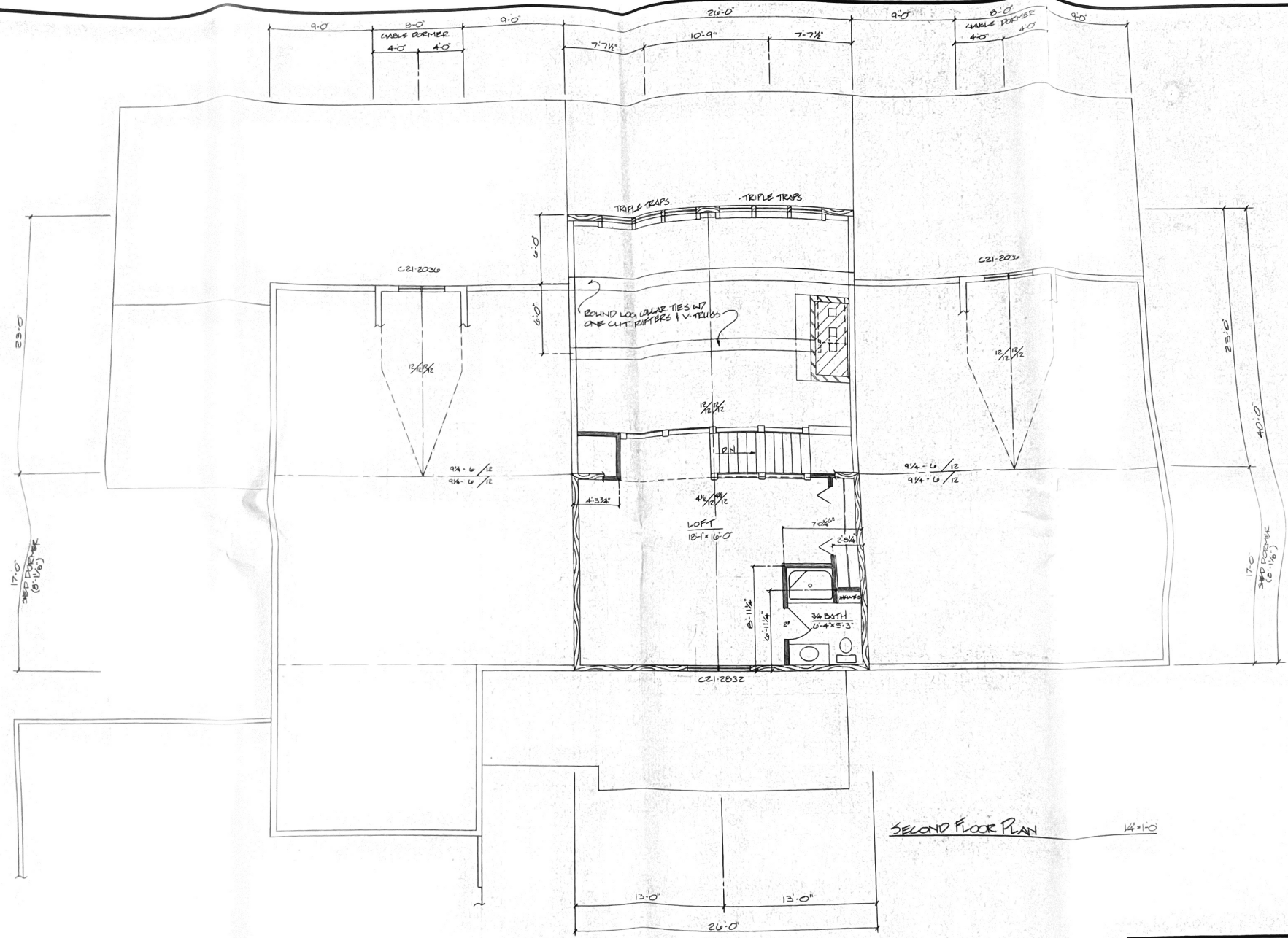

SECOND FLOOR PLAN 1/4" = 1'-0"



Tomahawk Log & Country Homes

Fax 1-715-453-7428
3 miles north of Highway 8 on Highway 51

2285 Business 51, County L, Tomahawk, WI 54487
1-800-544-0636 OR 715-453-3265



PLAN FOR: DAN + NORA RUDY			
Address		City	State
Zip Code		Tel. No.	
DATE	CUSTOMER APPROVAL	DATE	
PRELIMINARY PLAN 4	10-21-94		
FINAL PLAN	11-10-94		
DRAWN BY: PCA	SHEET NO. 2 OF 2		

NOTE:
TOP OF FIREPLACE FTW TO BE AT SAME ELEVATION AS TOP OF FROST WALL FTW.

16" x 16" x 4'-0" POURED CONG. PIER ON A 32" x 32" x 12" CONG. FTW TO BEAR ON UNDISTURBED SOIL. (5 REQUIRED.)

12" DIA. POURED CONG. PIER ON A 24" x 24" x 12" CONG. FTW TO BEAR ON UNDISTURBED SOIL. (14 REQUIRED.)

CONSTRUCTION NOTE:
Foundation contractor to field adjust and verify reinforcement, wall thickness and footing sizes per local code, grade and soil conditions.

CONSTRUCTION NOTE:
* BUILDER TO USE DBL 2x6 TRD SILL PLATE ON TOP OF 4'-0" HIGH FROST FND WALL.
* BUILDER TO APPLY 1/2" TUFFER TO OUTSIDE OF EXTER STUDBS W/ 1/2" TRD PLY OVER TUFFER. (WALK OUT WALLS ONLY)

* FOUNDATION CONTRACTOR TO PROVIDE ANCHOR BOLTS PER CODE @ 5' IN FROM INSIDE EDGE OF 4'-0" HIGH FND FROST WALLS. ALL FULL HEIGHT FND. WALL ANCHOR BOLTS TO BE CENTERED.

15" x 4'-0" REINFORCED POURED CONG. FND FROST WALL ON A 30" x 15" CONTINUOUS KEYS CONG. PROPPED FTW.

8" x 13'-0" REINFORCED POURED CONG. FND WALL ON A 16" x 8" CONTINUOUS KEYS CONG. DROPPED FOOTING.

8" x 9'-0" REINFORCED POURED CONG. FND WALL ON A 16" x 8" CONTINUOUS KEYS CONG. FTW.

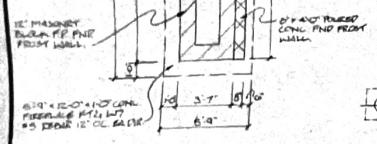

FIREPLACE FTW / FND WALL DETAIL
1/4" = 1'-0"

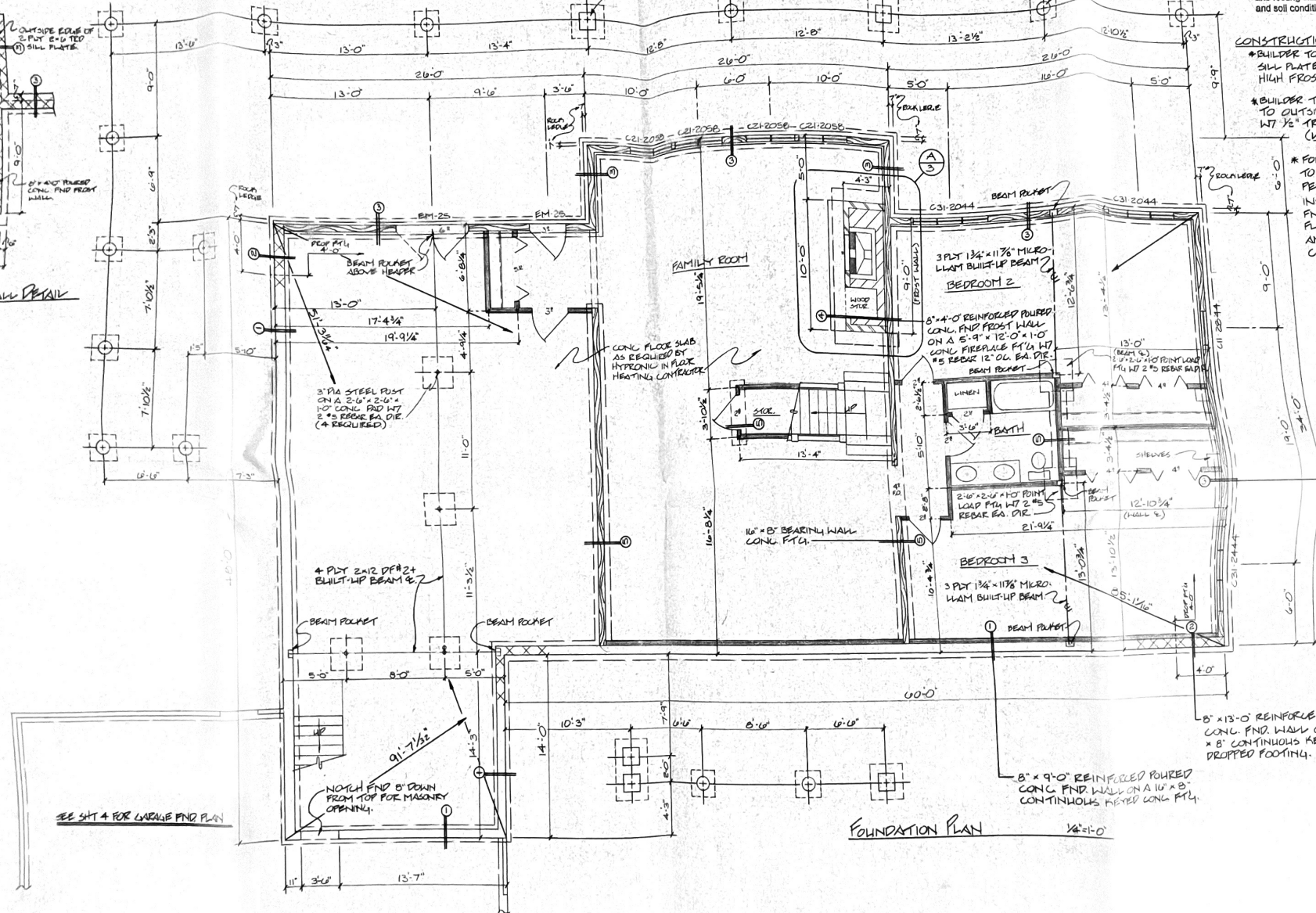

FOUNDATION PLAN
1/8" = 1'-0"

SEE SHIT 4 FOR LARGER FND PLAN

Tomahawk Log & Country Homes

Fax 1-715-453-7428
3 miles north of Highway 8 on Highway 51

2285 Business 51, County L, Tomahawk, WI 54487
1-800-544-0636 OR 715-453-3265



PLAN FOR: DAN + NORA RADY	
Address	City State
Zip Code	Tel. No.
DATE	CUSTOMER APPROVAL
PRELIMINARY PLAN 4	10-21-94
FINAL PLAN	11-10-94
DRAWN BY: KCA	SHEET NO. 3 OF 3

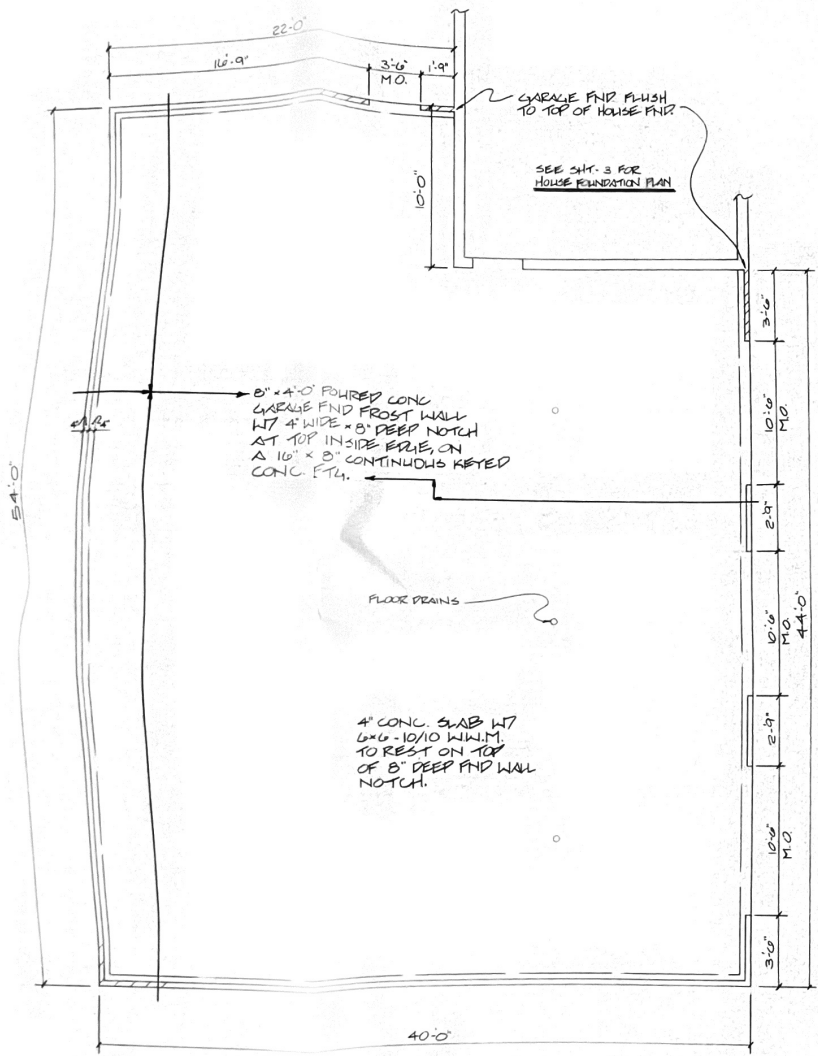

GARAGE FOUNDATION PLAN 1/4" = 1'-0"

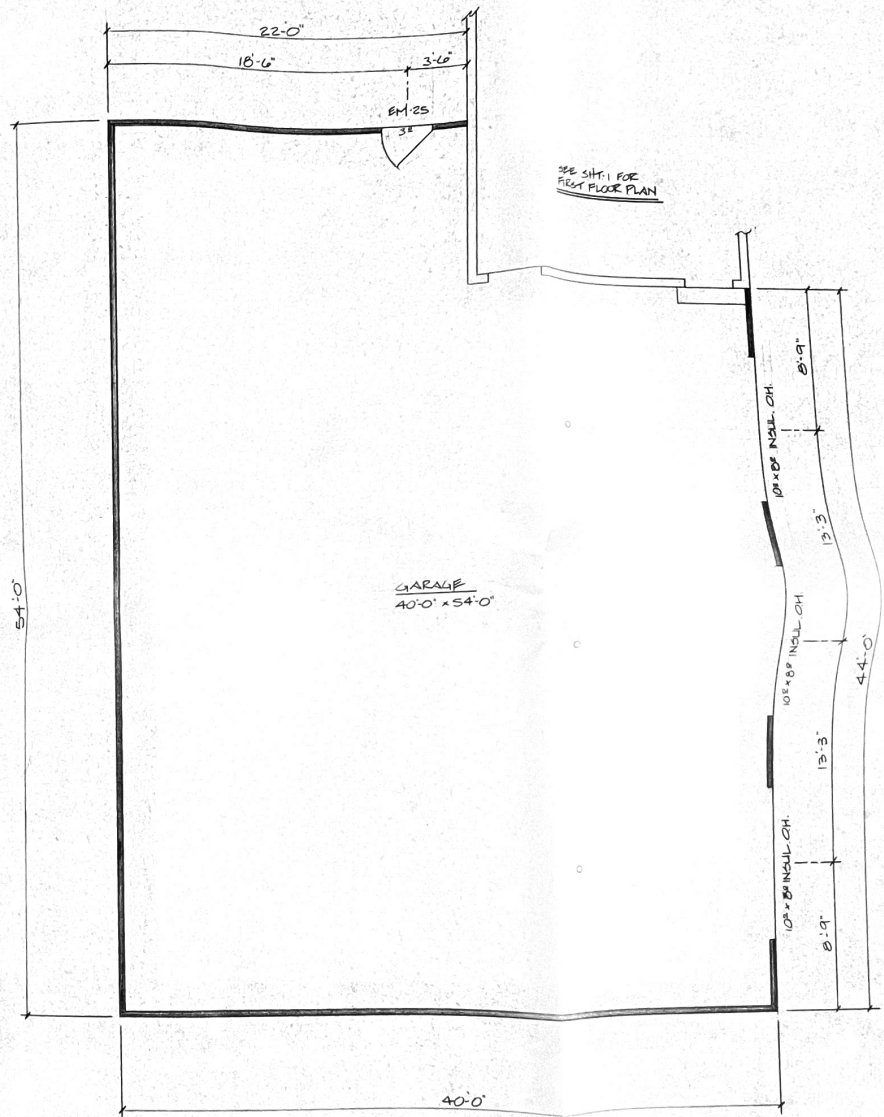

GARAGE FLOOR PLAN 1/4" = 1'-0"

Tomahawk Log & Country Homes

Fax 1-715-453-7428
3 miles north of Highway 8 on Highway 51

2285 Business 51, County L, Tomahawk, WI 54487
1-800-544-0636 OR 715-453-3265



PLAN FOR: DAN & NOEA RAPP			
Address		City State	
Zip Code		Tel. No.	
PRELIMINARY PLAN 4	DATE 10-21-94	CUSTOMER APPROVAL	DATE
FINAL PLAN	11-10-94		
DRAWN BY: HCA		SHEET NO. 4 OF 5	



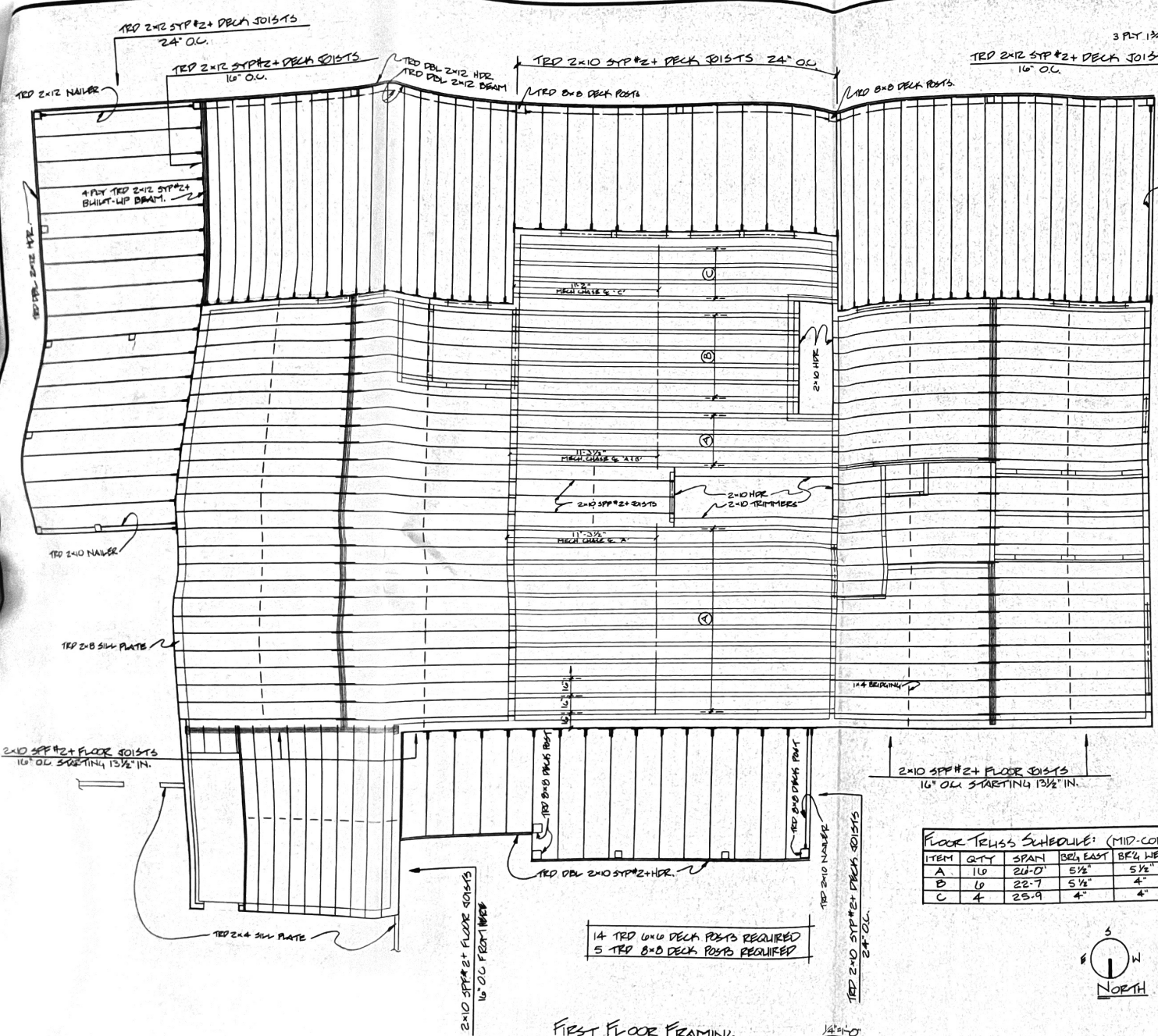

14 TRD 6x10 DECK POSTS REQUIRED
5 TRD 8x8 DECK POSTS REQUIRED

FIRST FLOOR FRAMING 14'-0"

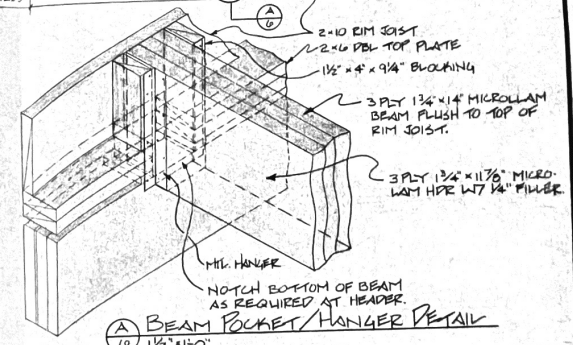
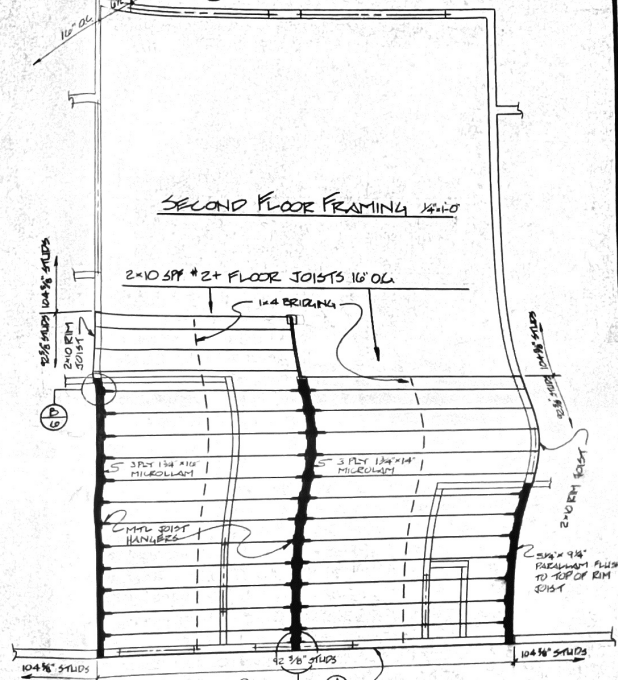
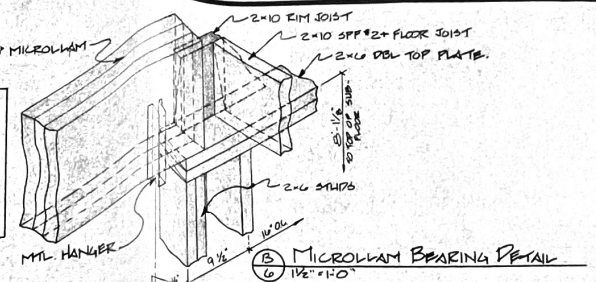

FLOOR TRUSS SCHEDULE (MID-CORD BEARING)

ITEM	QTY	SPAN	BEG. EAST	BEG. WEST	HEEL	SPACING
A	10	24'-0"	5 1/2"	5 1/2"	9 1/2"	16" O.C.
B	6	22'-7"	5 1/2"	4"	9 1/2"	16" O.C.
C	4	25'-9"	4"	4"	9 1/2"	16" O.C.

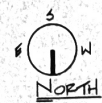

Tomahawk Log & Country Homes

Fax 1-715-453-7428
3 miles north of Highway 8 on Highway 51

2285 Business 51, County L, Tomahawk, WI 54487
1-800-544-0636 OR 715-453-3265



PLAN FOR: DAN + NORA RUDY			
Address		City	
State		Tel. No.	
Zip Code		DATE	
PRELIMINARY PLAN	DATE	CUSTOMER APPROVAL	DATE
FINAL PLAN	11-5-94		
DRAWN BY: KCA		SHEET NO. 5 OF 8	

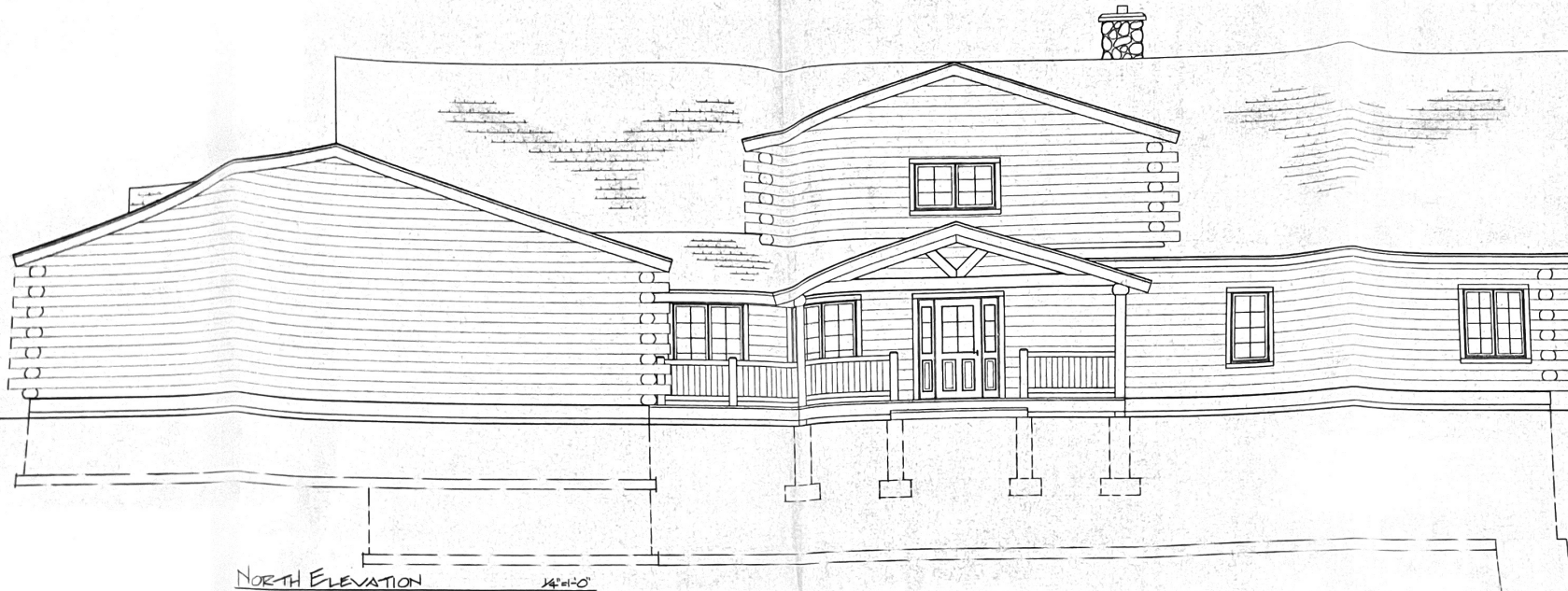

NORTH ELEVATION 1/4"=1'-0"



WEST ELEVATION 1/4"=1'-0"

Tomahawk Log & Country Homes

Fax 1-715-453-7428
3 miles north of Highway 8 on Highway 51

2285 Business 51, County L, Tomahawk, WI 54487
1-800-544-0636 OR 715-453-3265



PLAN FOR: DAN & NORA RADY			
Address _____		City _____ State _____	
Zip Code _____		Tel. No. _____	
DATE	CUSTOMER APPROVAL	DATE	
PRELIMINARY PLAN 4 10-21-94			
FINAL PLAN 11-10-94			
DRAWN BY: KCA		SHEET NO. 7 OF 8	



SOUTH ELEVATION

1/4"=1'-0"

1'-0" TOP OF SHED ROOFLINE
WALL TOP PLATE
1'-0" TOP OF GARAGE ROOFLINE
BASE WALL TOP PLATE
1'-0" TOP OF GARAGE WALL
TOP PLATE

1'-0" TOP OF SLAB PLATE

1'-0" TOP OF SLAB
1'-0" TOP OF FIN. FTL.

1'-0" TOP OF FOUND. FTL.

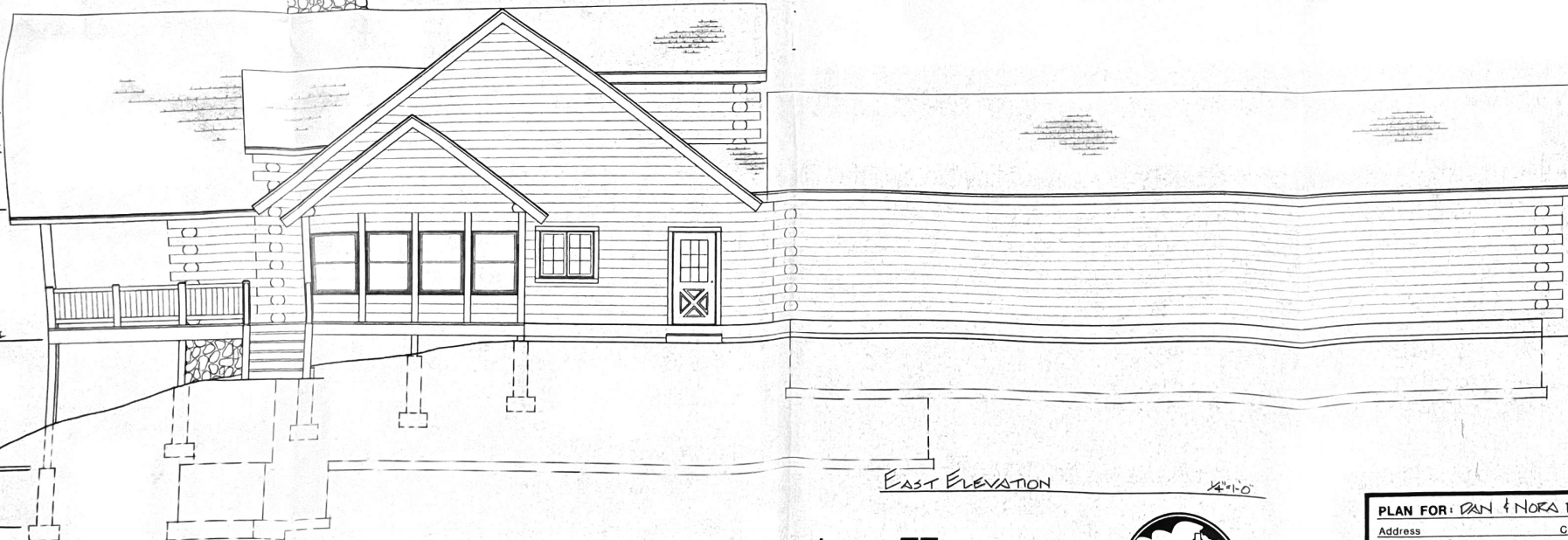

EAST ELEVATION

1/4"=1'-0"

Tomahawk Log & Country Homes

Fax 1-715-453-7428
3 miles north of Highway 8 on Highway 51

2285 Business 51, County L, Tomahawk, WI 54487
1-800-544-0636 OR 715-453-3265



PLAN FOR: DAN & NOVA ROPY			
Address		City	State
Zip Code		Tel. No.	
PRELIMINARY PLAN 4	DATE	CUSTOMER APPROVAL	DATE
FINAL PLAN	10-21-94		
	11-10-94		
DRAWN BY:	HCA	SHEET NO. #	OF #