

Main Building: Total Exterior Area Above Grade 3597.14 sq ft

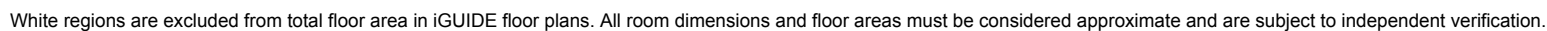

1199 Green Lake Rd, Oliver, BC

Barn: Total Interior Area Above Grade

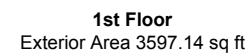
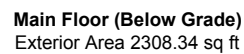
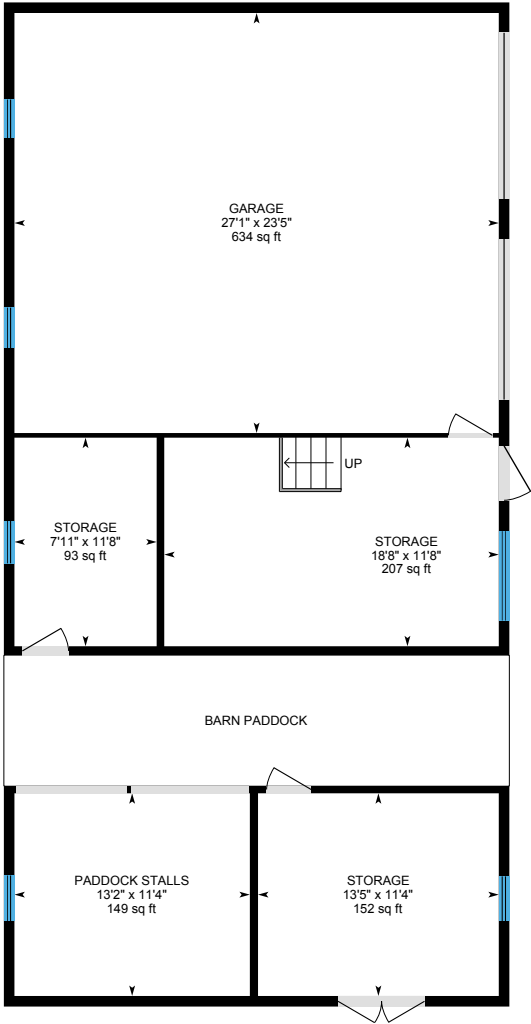

Main Floor

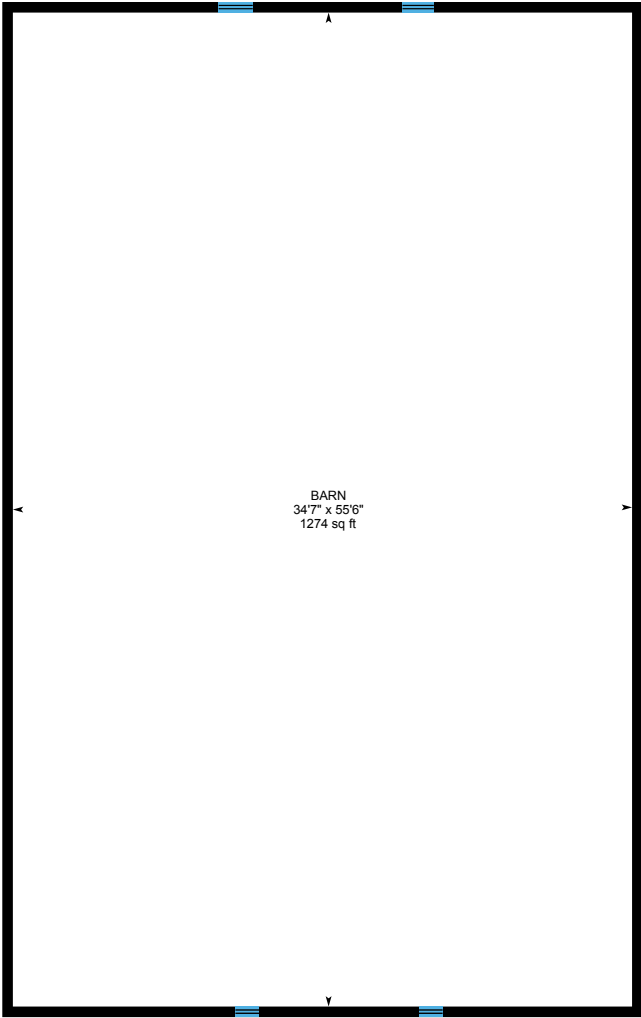

Barn Upstairs

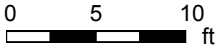

PREPARED: 2022/04/07

1199 Green Lake Rd, Oliver, BC

Main Floor (Below Grade) Exterior Area 2308.34 sq ft
Interior Area 2193.39 sq ft
Excluded Area 319.87 sq ft

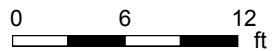

PREPARED: 2022/04/07



1199 Green Lake Rd, Oliver, BC

1st Floor Exterior Area 3597.14 sq ft
Interior Area 3444.21 sq ft
Excluded Area 103.96 sq ft

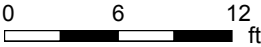

PREPARED: 2022/04/07



White regions are excluded from total floor area in iGUIDE floor plans. All room dimensions and floor areas must be considered approximate and are subject to independent verification.

1199 Green Lake Rd, Oliver, BC

Main Floor Excluded Area 550.04 sq ft

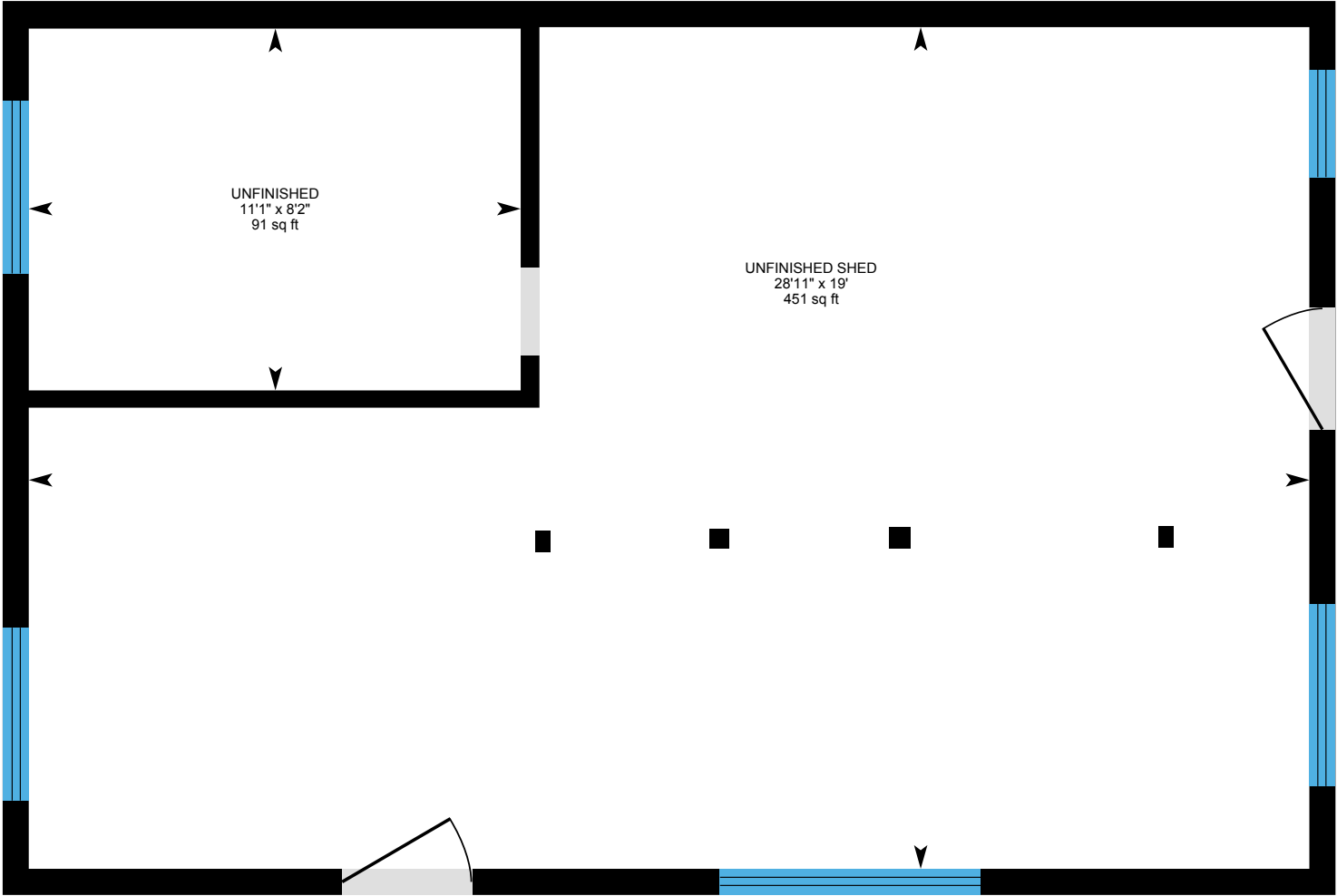

0 2 4 ft

PREPARED: 2022/04/07



1199 Green Lake Rd, Oliver, BC

Main Floor Excluded Area 1262.72 sq ft

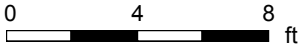
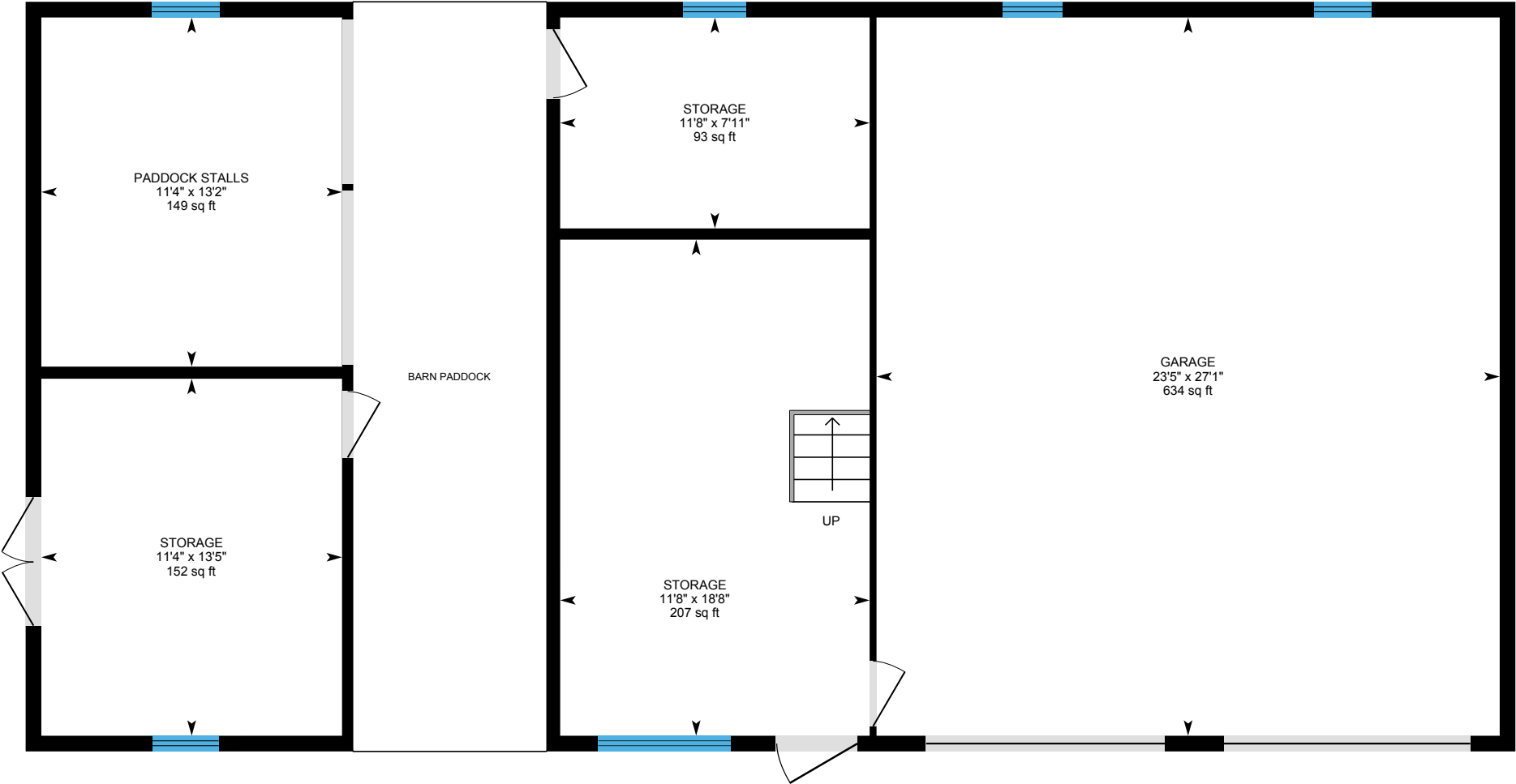

PREPARED: 2022/04/07



1199 Green Lake Rd, Oliver, BC

Barn Upstairs Excluded Area 1919.04 sq ft

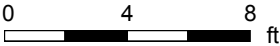
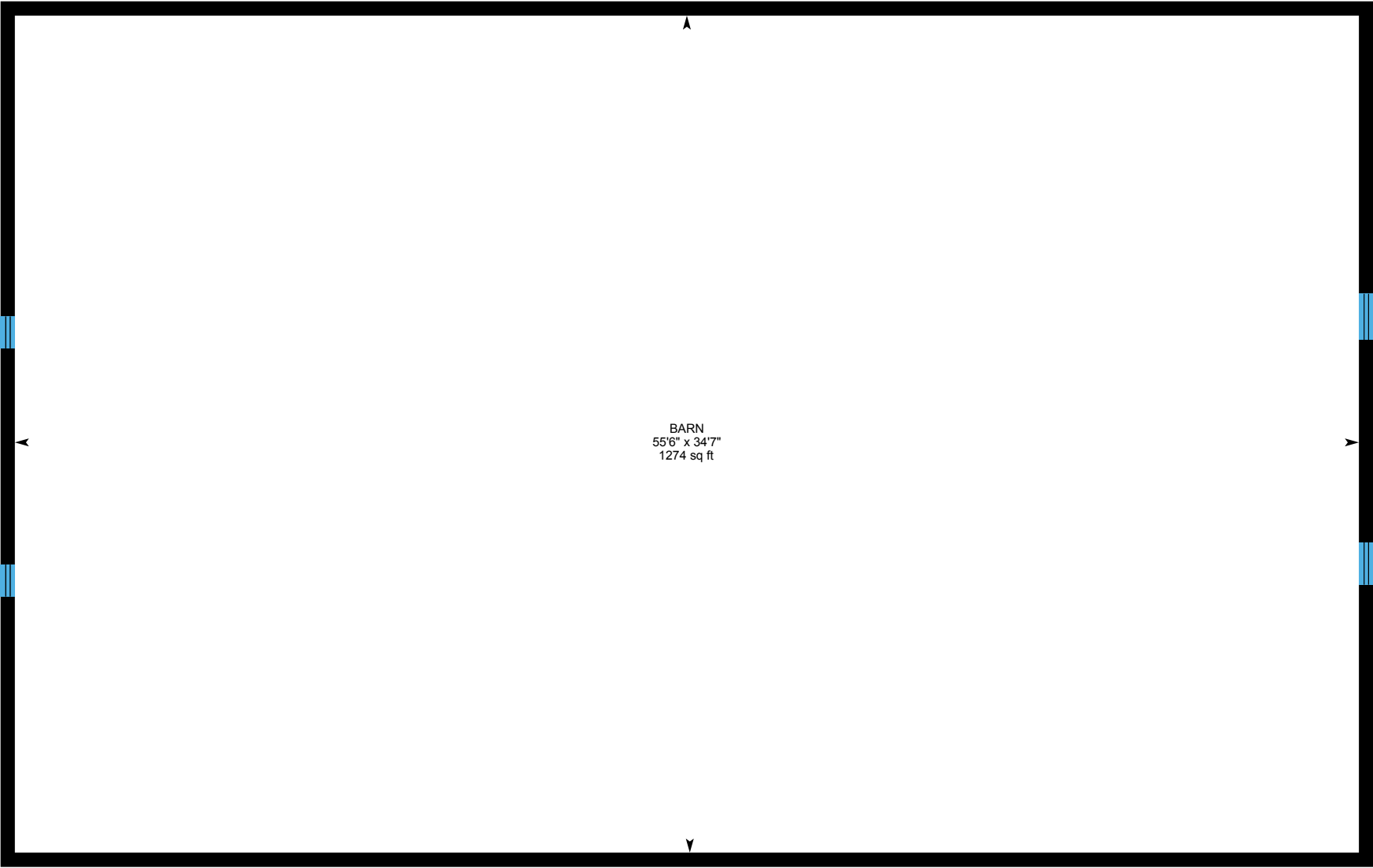

PREPARED: 2022/04/07



White regions are excluded from total floor area in iGUIDE floor plans. All room dimensions and floor areas must be considered approximate and are subject to independent verification.

1199 Green Lake Rd, Oliver, BC

Property Details

Room Measurements

Only major rooms are listed. Some listed rooms may be excluded from total interior floor area (e.g. garage). Room dimensions are largest length and width; parts of room may be smaller. Room area is not always equal to product of length and width.

Main Building

MAIN FLOOR

3pc Bath: 8'1" x 6'2" | 49 sq ft
3pc Bath: 6'7" x 8'8" | 48 sq ft
Bar: 6'10" x 12'2" | 82 sq ft
Bedroom: 10'2" x 15' | 152 sq ft
Bedroom: 10'2" x 9'8" | 98 sq ft
Den: 10'4" x 11'5" | 119 sq ft
Den: 14'1" x 11'5" | 143 sq ft
Family Room: 13'10" x 15'3" | 207 sq ft
Garage: 24'10" x 11'10" | 295 sq ft
Laundry: 6'10" x 5'8"
Rec Room: 22'11" x 27'5" | 510 sq ft
Study: 6'7" x 9'8" | 64 sq ft
Utility: 6'10" x 6'3"
Wine Making Room: 7'3" x 10'

1ST FLOOR

3pc Ensuite: 4'11" x 13'8" | 66 sq ft
4pc Bath: 7'2" x 7'7" | 48 sq ft
Bedroom: 10'5" x 10' | 92 sq ft
Bedroom: 10'2" x 9'1" | 92 sq ft
Den: 5'7" x 6'4" | 35 sq ft
Den: 7'5" x 6'1" | 45 sq ft
Dining: 13'7" x 12'3" | 163 sq ft
Eating Nook: 7'11" x 10'7" | 84 sq ft
Games Room: 25'1" x 23'7" | 391 sq ft
Gym: 9'10" x 19'1" | 187 sq ft

Floor Area Information

Floor areas include footprint area of interior walls. All displayed floor areas are rounded to two decimal places. Total area is computed before rounding and may not equal to sum of displayed floor areas.

Main Building

MAIN FLOOR (Below Grade)

Interior Area: 2193.39 sq ft
Excluded Area: 319.87 sq ft
Perimeter Wall Thickness: 6.0 in
Exterior Area: 2308.34 sq ft

1ST FLOOR

Interior Area: 3444.21 sq ft
Excluded Area: 103.96 sq ft
Perimeter Wall Thickness: 6.0 in
Exterior Area: 3597.14 sq ft

Unfinished Shed

MAIN FLOOR

All space is excluded

Barn

MAIN FLOOR

All space is excluded

BARN UPSTAIRS

Excluded Area: 1919.04 sq ft

Total Above Grade Floor Area, Main Building

Interior Area: 3444.21 sq ft
Excluded Area: 103.96 sq ft

1199 Green Lake Rd, Oliver, BC

Property Details

Room Measurements

Hobby Room: 11'4" x 22'11" | 225 sq ft
Kitchen: 23'10" x 18'10" | 328 sq ft
Living: 13'4" x 22'11" | 230 sq ft
Office: 9'5" x 10'1" | 95 sq ft
Primary: 15'9" x 17'3" | 210 sq ft

Unfinished Shed

MAIN FLOOR
Unfinished: 11'1" x 8'2" | 91 sq ft
Unfinished Shed: 28'11" x 19' | 451 sq ft

Barn

MAIN FLOOR
Garage: 27'1" x 23'5" | 634 sq ft
Paddock Stalls: 13'2" x 11'4" | 149 sq ft
Storage: 13'5" x 11'4" | 152 sq ft
Storage: 18'8" x 11'8" | 207 sq ft
Storage: 7'11" x 11'8" | 93 sq ft

BARN UPSTAIRS

Barn: 34'7" x 55'6" | 1274 sq ft

Floor Area Information

Exterior Area: 3597.14 sq ft

Total Above Grade Floor Area, Unfinished Shed

Excluded Area: 550.04 sq ft

Total Above Grade Floor Area, Barn

Excluded Area: 3181.75 sq ft

1199 Green Lake Rd, Oliver, BC

iGUIDE Method of Measurement

Definitions

Interior Area is a per floor calculation, made by measuring to the inside surface of the exterior walls. The footprint of all interior walls and staircases is typically included.

Excluded Area is a sum of the area of all rooms (measured to the inside surface of room walls) that are excluded from the Interior Area for a floor and the footprint of corresponding walls. Prescribed area exclusions can vary from region to region. Examples of exclusions are spaces open to below, garages, cold cellars, crawl and reduced height spaces.

Exterior Wall Footprint is the sum of the estimated area of the perimeter wall segments bounding both Interior and Excluded Areas.

Exterior Area is a per floor calculation, made by measuring to the outside surface of the exterior walls and is represented by the sum of the Interior Area and the Exterior Wall Footprint.

Grade is the ground level at the perimeter of the exterior finished surface of a house. A floor is considered to be above grade if its floor level is everywhere above grade.

Total Interior Area is the sum of all Interior Areas.

Total Excluded Area is the sum of all Excluded Areas.

Total Exterior Area is the sum of all Exterior Areas.

Finished Area is a per floor calculation made by adding all enclosed areas in a house that are suitable for year-round use based upon their location, embodying walls, floors, and ceilings and which are similar to the rest of the house. Footprint of walls is attributed to finished area only when the walls are bounding finished areas.

Unfinished Area is a per floor calculation made by adding all enclosed areas that do not meet the criteria for Finished Area. Exceptions are outdoor and non-walkable areas, for example porches or areas open to below. Footprint of walls is attributed to unfinished area only when the walls are exclusively bounding unfinished areas.

Notes

For exterior walls that are adjacent to the outside of the property, where typically only the interior side has measurement data, an estimation of the exterior wall thickness (as directly measured at the property) is used to calculate its footprint. Considerations are not made for varying wall thickness along the perimeter.

Disclaimer

All dimensions and floor areas must be considered approximate and are subject to independent verification.

PDF Floor Plans

A. RECA RMS 2017: Color is used to indicate all included areas. Excluded and not reported areas are shown in white. Walls are always shown in black.

B. ANSI Z765 2021: Color is used to indicate all finished areas. Unfinished and not reported areas are shown in white. Walls are always shown in black.

More Information About the Standards

A. RECA RMS 2017: <https://www.reca.ca/licensees-learners/tools-resources/residential-measurement-standard>

B. ANSI Z765 2021: <https://www.homeinnovation.com/z765>