

MAIN FLOOR

1104 SQ. FT.

7'-10" - 8'-10" CEILING HEIGHT

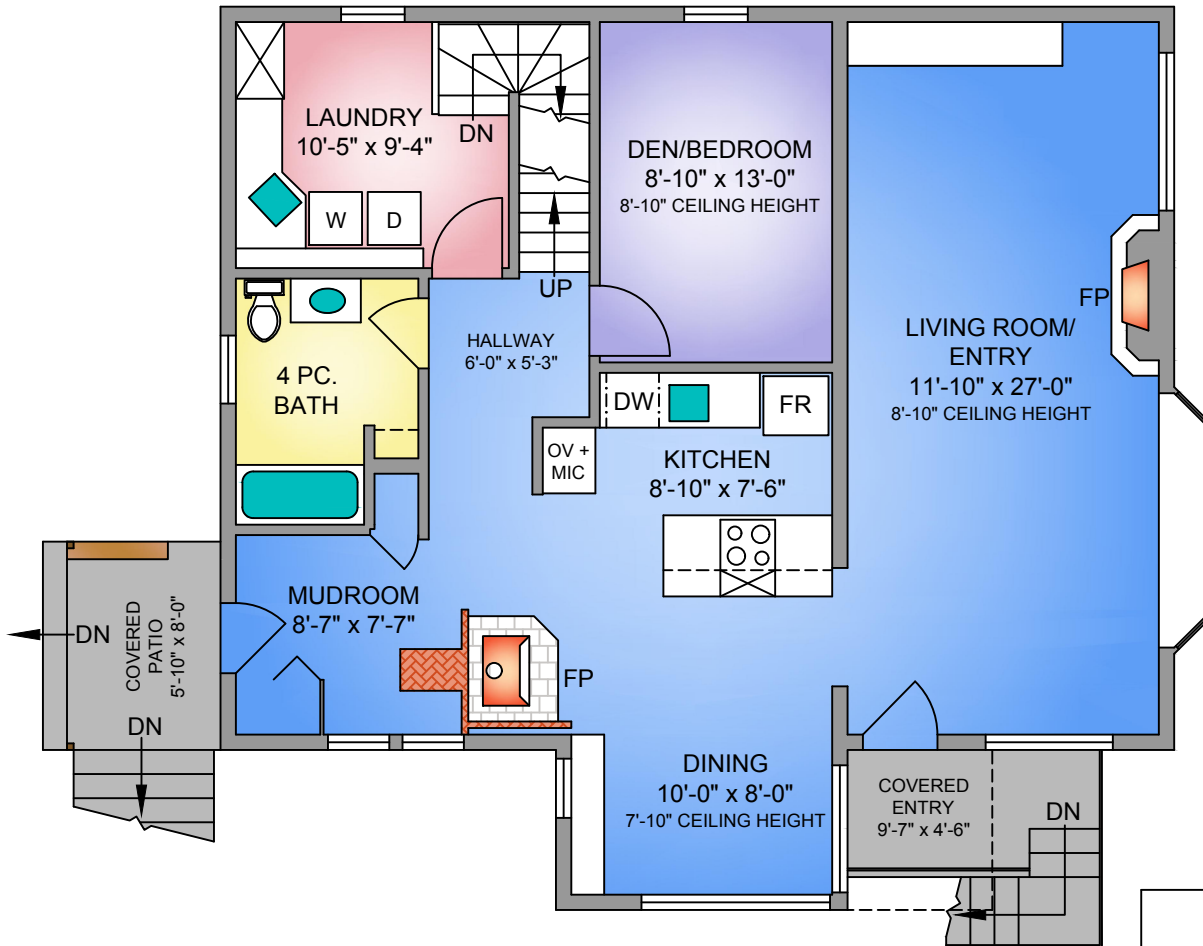

NORTH

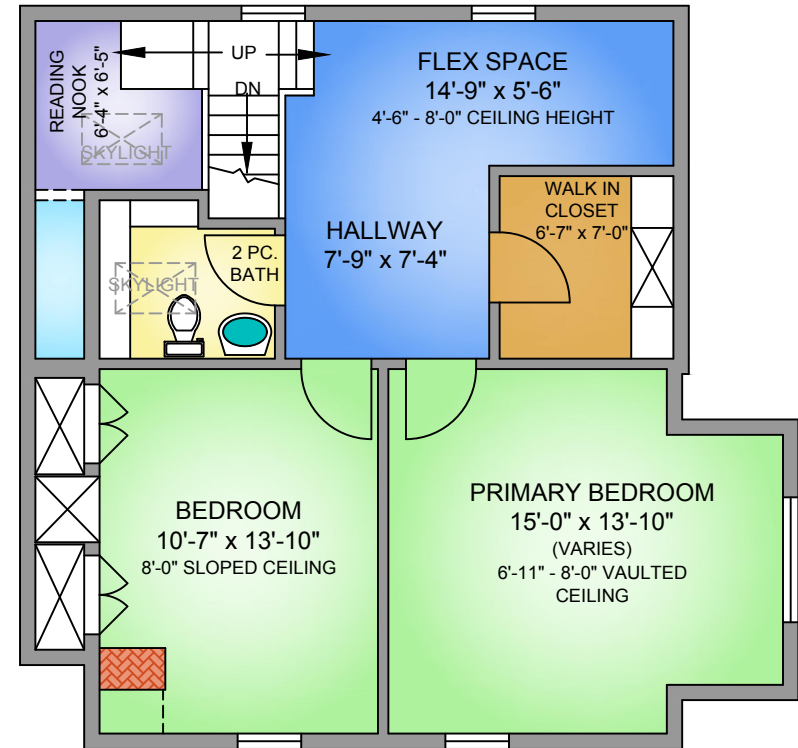
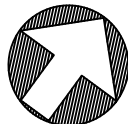

UPPER FLOOR

722 SQ. FT.

4'-6" - 8'-0" VAULTED CEILING

2642 MILL BAY ROAD JUNE 10, 2022 PREPARED FOR THE EXCLUSIVE USE OF ADAM BALL. PLANS MAY NOT BE 100% ACCURATE, IF CRITICAL BUYER TO VERIFY.					
FLOOR	TOTAL	AREA (SQ. FT.)			
		FINISHED	UNFINISHED	GARAGE	DECK / PATIO
MAIN	1104	1104	-	607	85
UPPER	722	722	-	-	-
LOWER	1140	499	641	-	-
TOTAL	2966	2325	641	607	85

LOWER FLOOR

499 SQ. FT.

CEILING HEIGHT VARIES

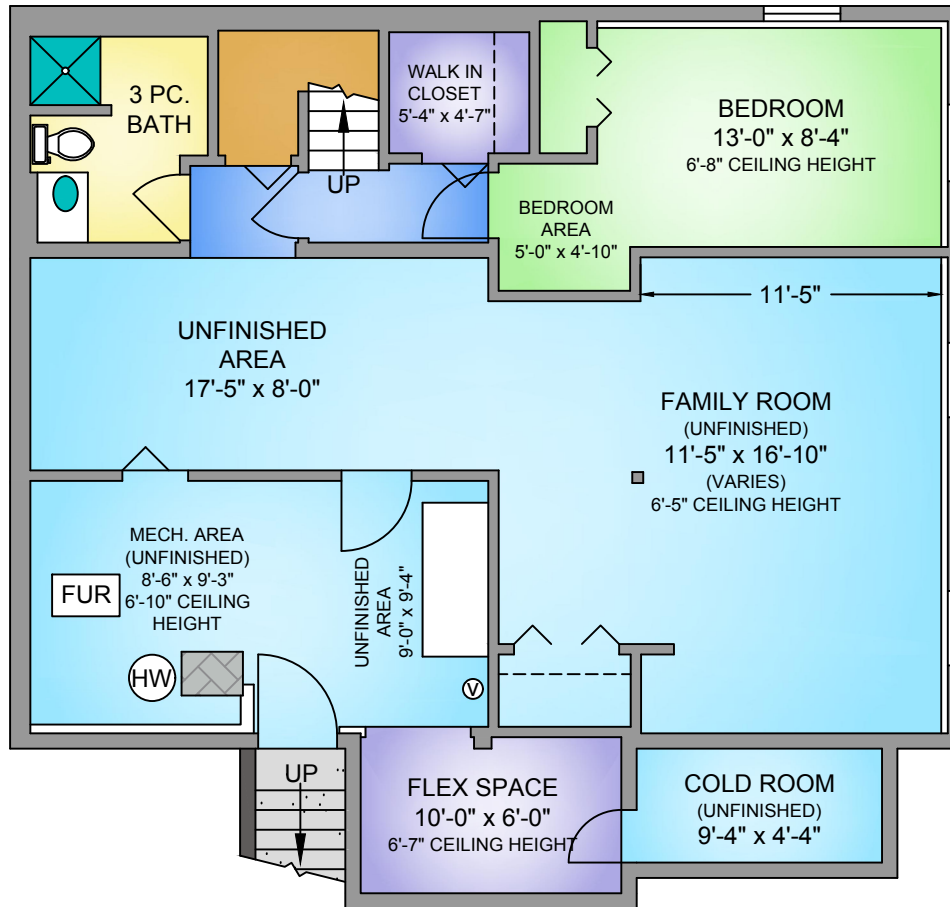

NORTH

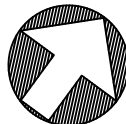

DETACHED GARAGE

607 SQ. FT.

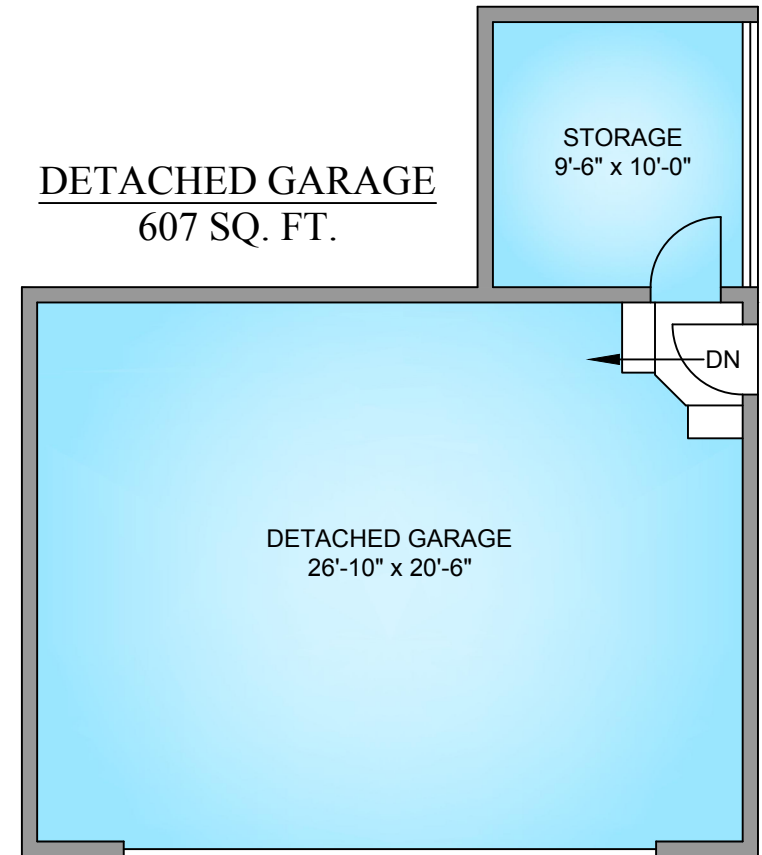

2642 MILL BAY ROAD JUNE 10, 2022 PREPARED FOR THE EXCLUSIVE USE OF ADAM BALL. PLANS MAY NOT BE 100% ACCURATE, IF CRITICAL BUYER TO VERIFY.					
FLOOR	TOTAL	AREA (SQ. FT.)			
		FINISHED	UNFINISHED	GARAGE	DECK / PATIO
MAIN	1104	1104	-	607	85
UPPER	722	722	-	-	-
LOWER	1140	499	641	-	-
TOTAL	2966	2325	641	607	85