

RIVIERE & ASSOCIATES

Phone: (242) 351-5222, P.O. Box F-44658
Freeport, G.B., Bahamas

SURVEYOR'S CERTIFICATE

I Randy White, a surveyor registered and licensed in the Bahamas, hereby certify that the information provided on this plan is true and correct, and was obtained from a survey executed by me, or under my personal supervision.

Randy White (P. 062)

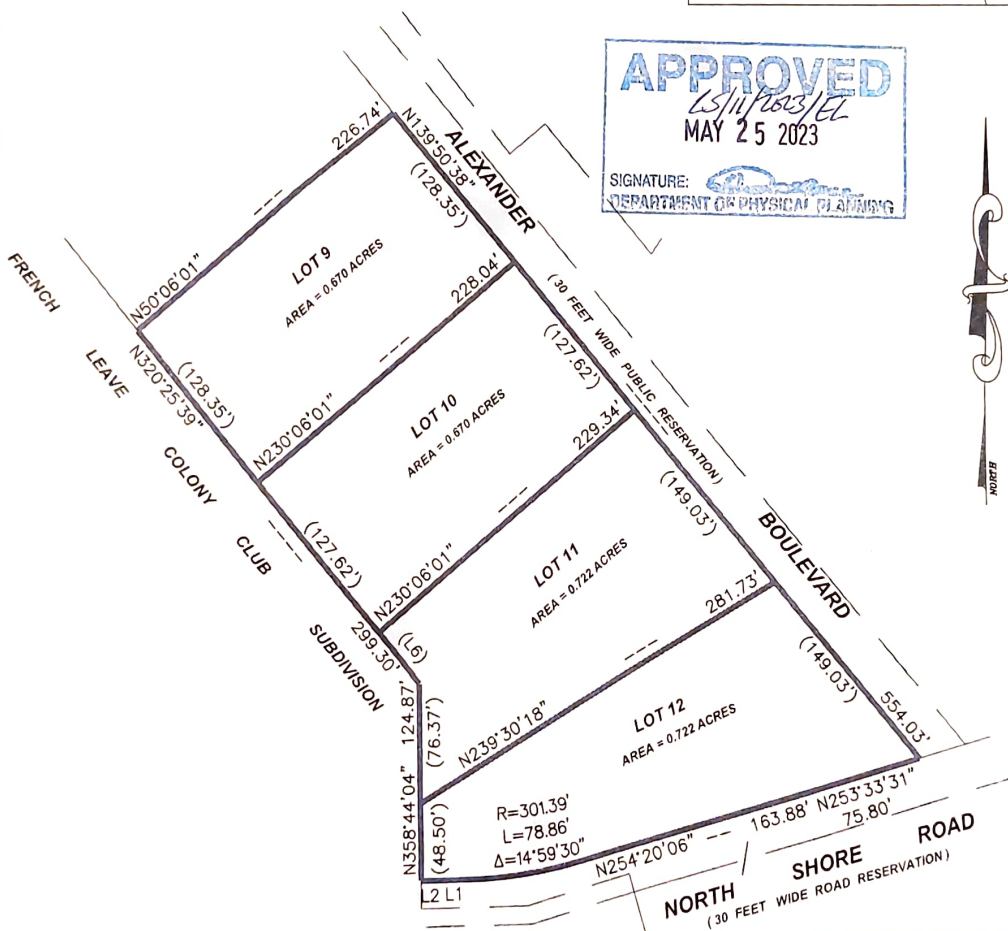
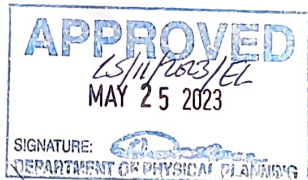
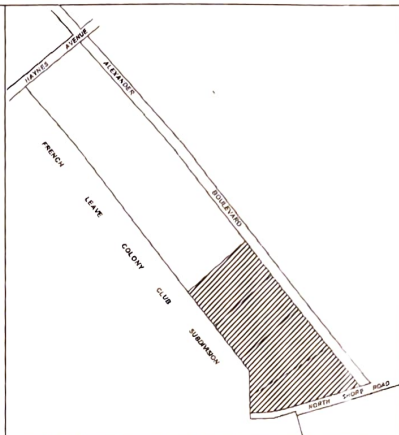

PLAN

SHOWING
FOUR PARCELS OF LAND

SITUATE
BETWEEN THE FRENCH LEAVE COLONY CLUB SUBDIVISION
AND THE SEA ABOUT 1,200 FEET EASTWARDLY OF
GOVERNOR'S HARBOUR SETTLEMENT

ELEUTHERA

IN THE COMMONWEALTH OF THE BAHAMAS

PREPARED AT THE INSTANCE OF

GOVERNOR'S HARBOUR RESORT AND MARINA

Line Table		
Line #	Length	Direction
L1	15.00'	N307°25'23"
L2	14.47'	N127°24'03"
L3	43.33'	N179°08'43"

NOTES & LEGEND

Reference was made to
R WARREN & ASSOCIATES LIMITED
Plan N495/904F/03.

⊙ Denotes survey marker found
⊙ Denotes survey marker set

DRAWN BY : Tatyana Ferguson

DATE : May 17, 2023

Job No. : 2023272

Plan No. : 2023272B

GRAPHIC SCALE



1 inch = 100 ft.