

135 Hubman Landing, Canmore, AB

Main Building: Total Exterior Area Above Grade 1726.45 sq ft

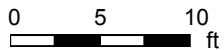
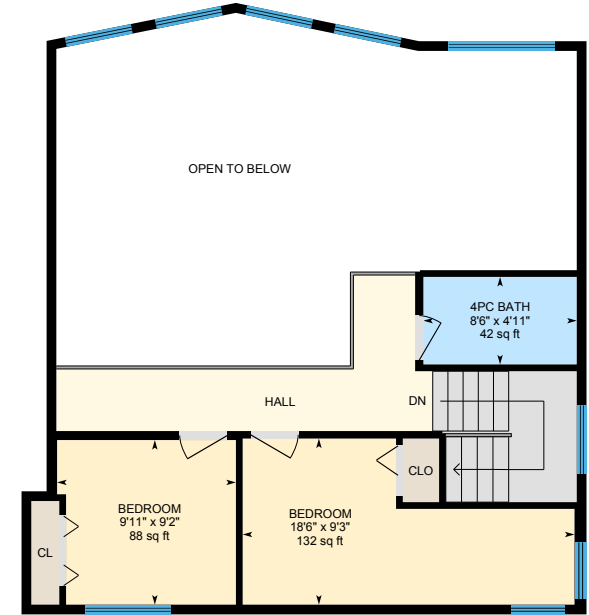
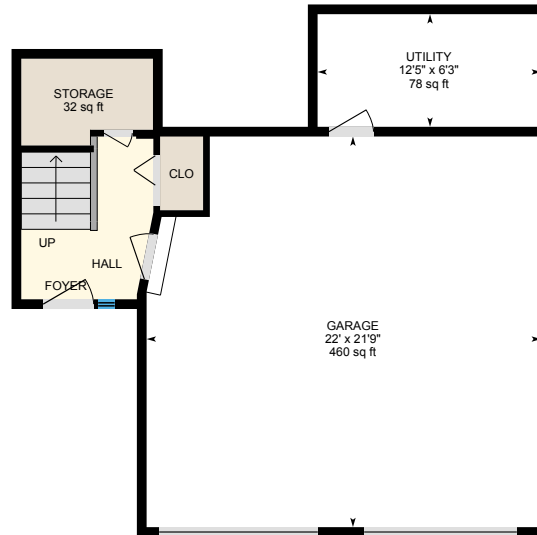
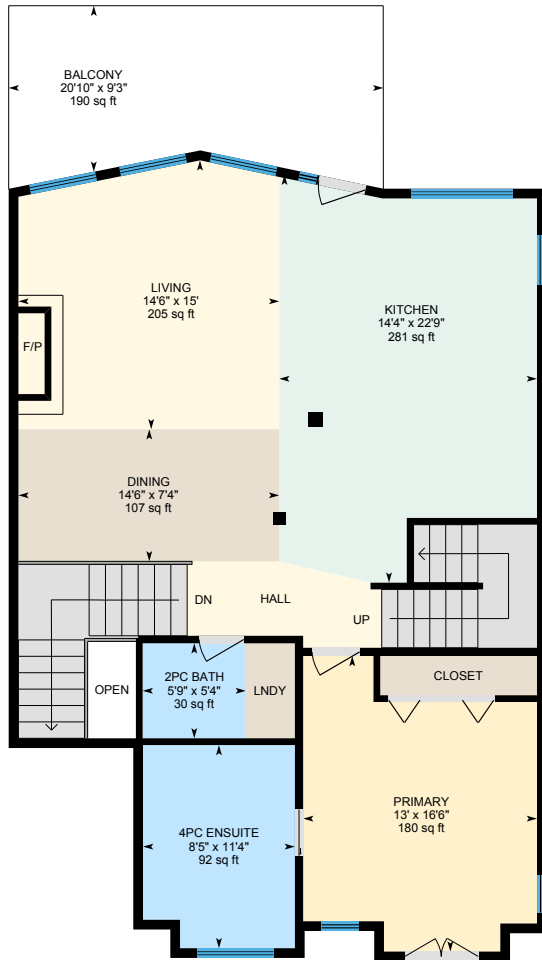

PREPARED: 2024/02/07

135 Hubman Landing, Canmore, AB

Main Floor Exterior Area 1199.43 sq ft
Interior Area 1119.62 sq ft
Excluded Area 14.50 sq ft

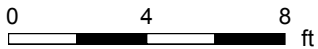
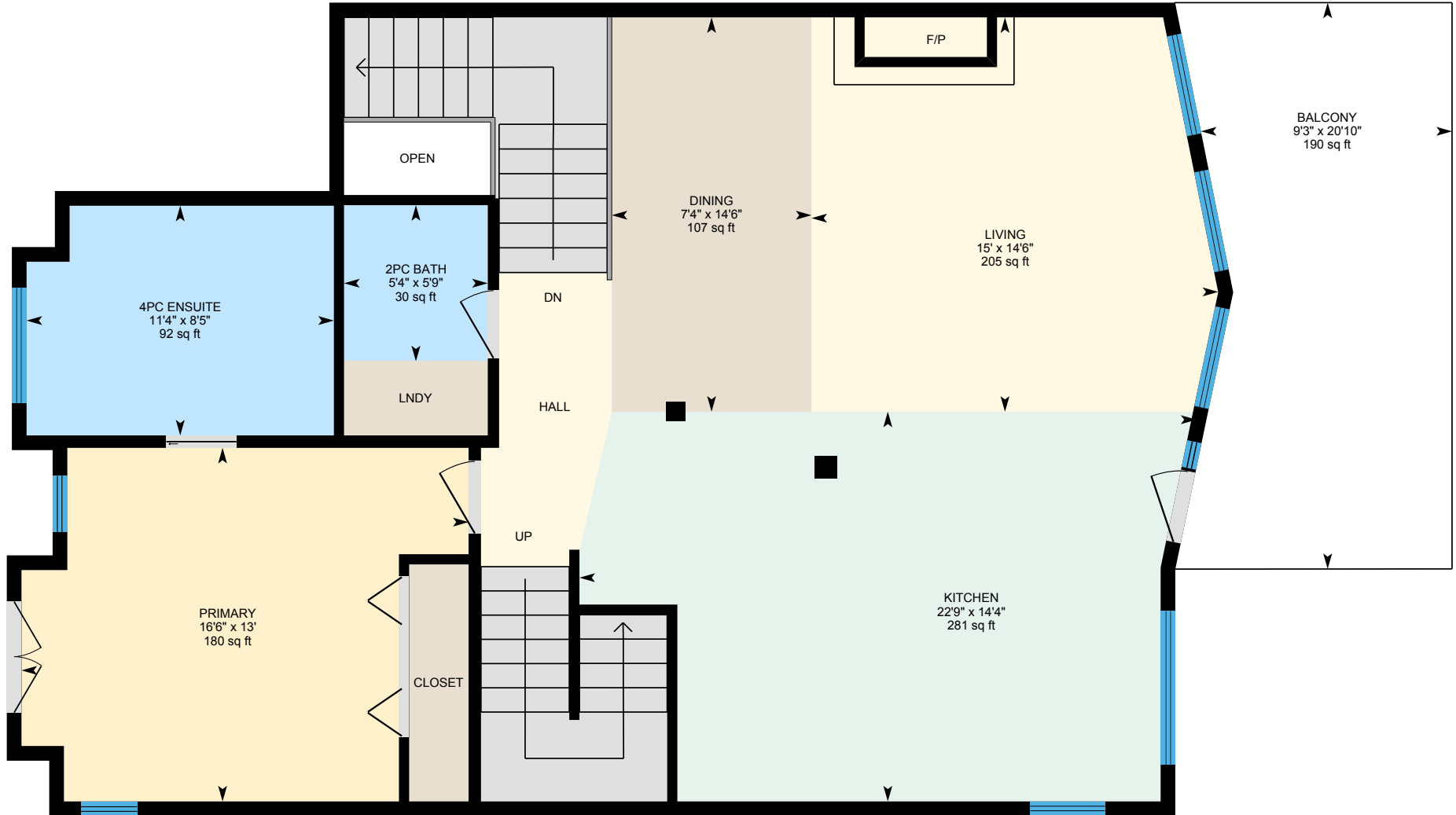

PREPARED: 2024/02/07



135 Hubman Landing, Canmore, AB

1st Floor (Below Grade) Exterior Area 132.20 sq ft
Interior Area 107.46 sq ft
Excluded Area 593.76 sq ft

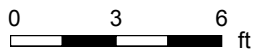

PREPARED: 2024/02/07



135 Hubman Landing, Canmore, AB

2nd Floor Exterior Area 527.02 sq ft
Interior Area 459.27 sq ft
Excluded Area 463.39 sq ft

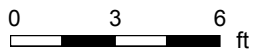

PREPARED: 2024/02/07



135 Hubman Landing, Canmore, AB

Suite (Below Grade) Exterior Area 772.25 sq ft
Interior Area 704.93 sq ft

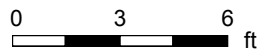
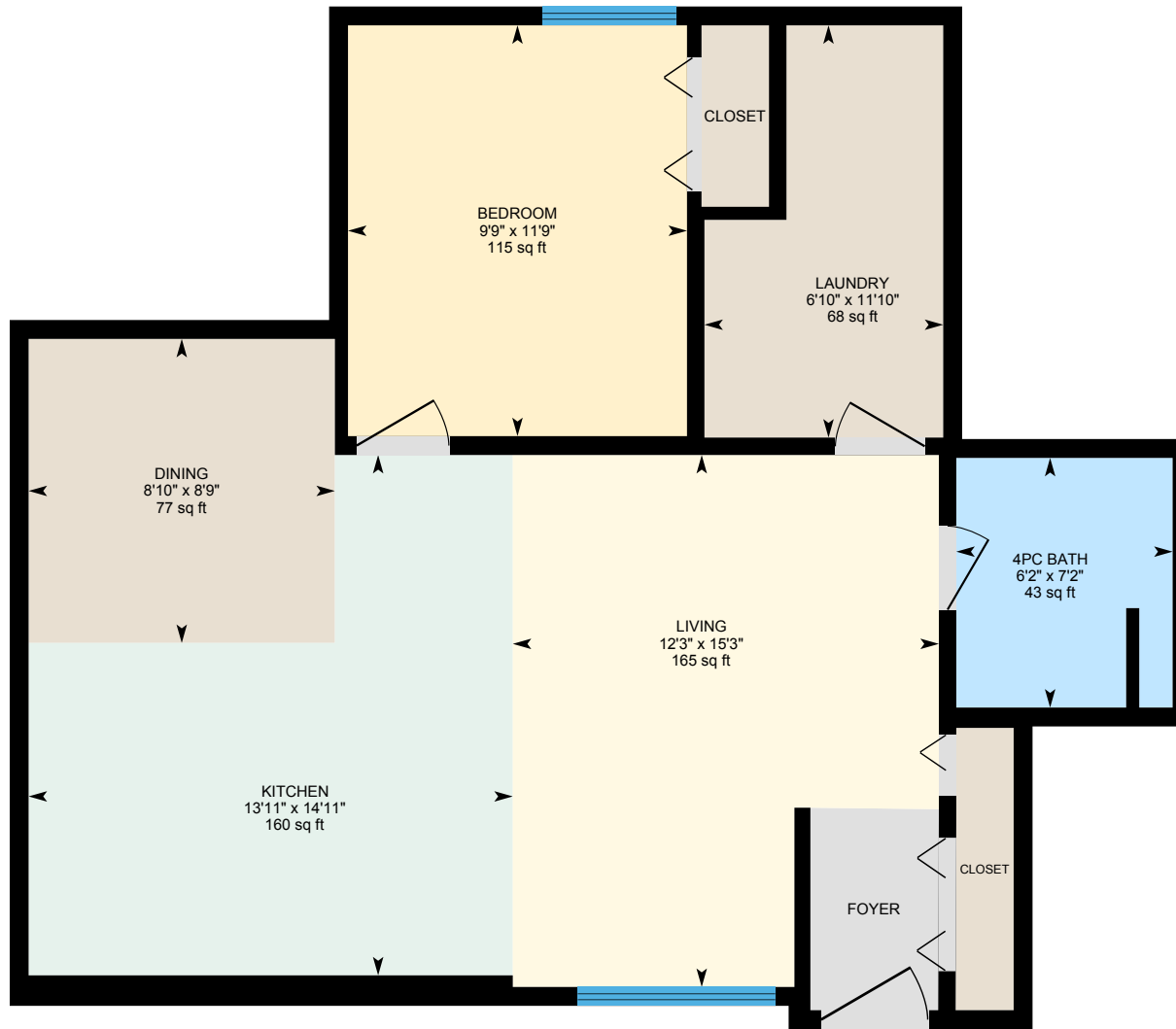

PREPARED: 2024/02/07



135 Hubman Landing, Canmore, AB

Property Details

Room Measurements

Only major rooms are listed. Some listed rooms may be excluded from total interior floor area (e.g. garage). Room dimensions are largest length and width; parts of room may be smaller. Room area is not always equal to product of length and width.

Main Building

MAIN FLOOR

2pc Bath: 5'9" x 5'4" | 30 sq ft
4pc Ensuite: 8'5" x 11'4" | 92 sq ft
Balcony: 20'10" x 9'3" | 190 sq ft
Dining: 14'6" x 7'4" | 107 sq ft
Kitchen: 14'4" x 22'9" | 281 sq ft
Living: 14'6" x 15' | 205 sq ft
Primary: 13' x 16'6" | 180 sq ft

1ST FLOOR

Garage: 22' x 21'9" | 460 sq ft
Storage: 32 sq ft
Utility: 12'5" x 6'3" | 78 sq ft

2ND FLOOR

4pc Bath: 8'6" x 4'11" | 42 sq ft
Bedroom: 18'6" x 9'3" | 132 sq ft
Bedroom: 9'11" x 9'2" | 88 sq ft

Suite

SUITE

4pc Bath: 7'2" x 6'2" | 43 sq ft
Bedroom: 11'9" x 9'9" | 115 sq ft
Dining: 8'9" x 8'10" | 77 sq ft
Kitchen: 14'11" x 13'11" | 160 sq ft
Laundry: 11'10" x 6'10" | 68 sq ft
Living: 15'3" x 12'3" | 165 sq ft

Floor Area Information

Floor areas include footprint area of interior walls. All displayed floor areas are rounded to two decimal places. Total area is computed before rounding and may not equal to sum of displayed floor areas.

Main Building

MAIN FLOOR

Interior Area: 1119.62 sq ft
Excluded Area: 14.50 sq ft
Perimeter Wall Thickness: 6.5 in
Exterior Area: 1199.43 sq ft

1ST FLOOR (Below Grade)

Interior Area: 107.46 sq ft
Excluded Area: 593.76 sq ft
Perimeter Wall Thickness: 6.5 in
Exterior Area: 132.20 sq ft

2ND FLOOR

Interior Area: 459.27 sq ft
Excluded Area: 463.39 sq ft
Perimeter Wall Thickness: 6.5 in
Exterior Area: 527.02 sq ft

Suite

SUITE (Below Grade)

Interior Area: 704.93 sq ft
Perimeter Wall Thickness: 6.5 in
Exterior Area: 772.25 sq ft

Total Above Grade Floor Area, Main Building

135 Hubman Landing, Canmore, AB

Property Details

Room Measurements

Floor Area Information

Interior Area: 1578.89 sq ft
Excluded Area: 477.89 sq ft
Exterior Area: 1726.45 sq ft

Total Above Grade Floor Area, Suite

Customer Name: Marry Anne Kamenka & Clare McArdle
Customer Company: Century 21 Nordic Realty
Prepared: Feb 7, 2024

Customer Company: Century 21 Nordic Realty - Chelsea Oshier

The Total Above Grade Floor Area is the RMS size of the property. Use Exterior Area for detached properties, duplex properties and townhomes and Interior Area for properties with common walls aka apartment properties.

The newly required schematics from CREB, as well as supplement measurement sheet are part of your PDF Floorplan download. RMS reports, plans or data provided may not be altered in any way or used for any property other than that listed in the title of the report and doing so may be punishable by law. RMS reports provided by iGuide, Planitar and Canmore HD Photography are considered legal documents.

All rights to all photography and iGuide reports in this package are held by Canmore HD Photography and may not be transferred or reproduced without written permission from Canmore HD Photography. Photography provided may not be used in Air B&B, VRBO or any other form of commercial marketing outside of the real estate listing without legal permission from the rights holder aka Canmore HD Photography.

This property was measured by Canmore HD Photography.
Property measured: Feb 5 2024

RMS / Photography provided by Canmore HD Photography.
www.CanmoreHD.com

135 Hubman Landing, Canmore, AB

iGUIDE Method of Measurement

Definitions

Interior Area is a per floor calculation, made by measuring to the inside surface of the exterior walls. The footprint of all interior walls and staircases is typically included.

Excluded Area is a sum of the area of all rooms (measured to the inside surface of room walls) that are excluded from the Interior Area for a floor and the footprint of corresponding walls. Prescribed area exclusions can vary from region to region. Examples of exclusions are spaces open to below, garages, cold cellars, crawl and reduced height spaces.

Exterior Wall Footprint is the sum of the estimated area of the perimeter wall segments bounding both Interior and Excluded Areas.

Exterior Area is a per floor calculation, made by measuring to the outside surface of the exterior walls and is represented by the sum of the Interior Area and the Exterior Wall Footprint.

Grade is the ground level at the perimeter of the exterior finished surface of a house. A floor is considered to be above grade if its floor level is everywhere above grade.

Total Interior Area is the sum of all Interior Areas.

Total Excluded Area is the sum of all Excluded Areas.

Total Exterior Area is the sum of all Exterior Areas.

Finished Area is a per floor calculation made by adding all enclosed areas in a house that are suitable for year-round use based upon their location, embodying walls, floors, and ceilings and which are similar to the rest of the house. Footprint of walls is attributed to finished area only when the walls are bounding finished areas.

Unfinished Area is a per floor calculation made by adding all enclosed areas that do not meet the criteria for Finished Area. Exceptions are outdoor and non-walkable areas, for example porches or areas open to below. Footprint of walls is attributed to unfinished area only when the walls are exclusively bounding unfinished areas.

Notes

For exterior walls that are adjacent to the outside of the property, where typically only the interior side has measurement data, an estimation of the exterior wall thickness (as directly measured at the property) is used to calculate its footprint. Considerations are not made for varying wall thickness along the perimeter.

Disclaimer

All dimensions and floor areas must be considered approximate and are subject to independent verification.

PDF Floor Plans

A. RECA RMS 2024: Color is used to indicate all included areas. Excluded and not reported areas are shown in white. Walls are always shown in black.

B. ANSI Z765 2021: Color is used to indicate all finished areas. Unfinished and not reported areas are shown in white. Walls are always shown in black.

More Information About the Standards

A. RECA RMS 2024: <https://www.reca.ca/licensees-learners/tools-resources/residential-measurement-standard>

B. ANSI Z765 2021: <https://www.homeinnovation.com/z765>

135 Hubman Landing, Canmore, AB

Measurement Diagram for: 1st Floor

Exterior Wall Thickness: 6.5 in

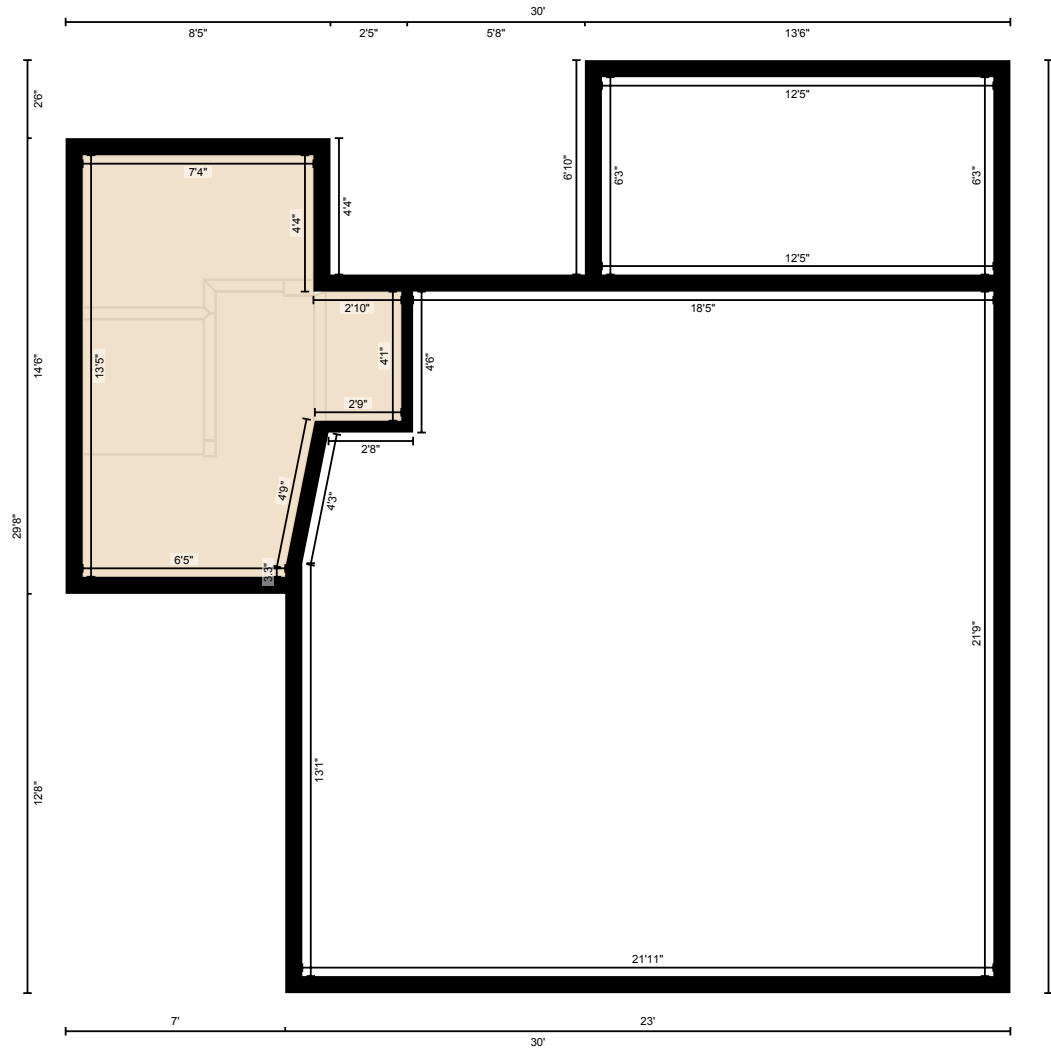

PREPARED: 2024/02/07

135 Hubman Landing, Canmore, AB

Measurement Diagram for: Suite

Exterior Wall Thickness: 6.5 in

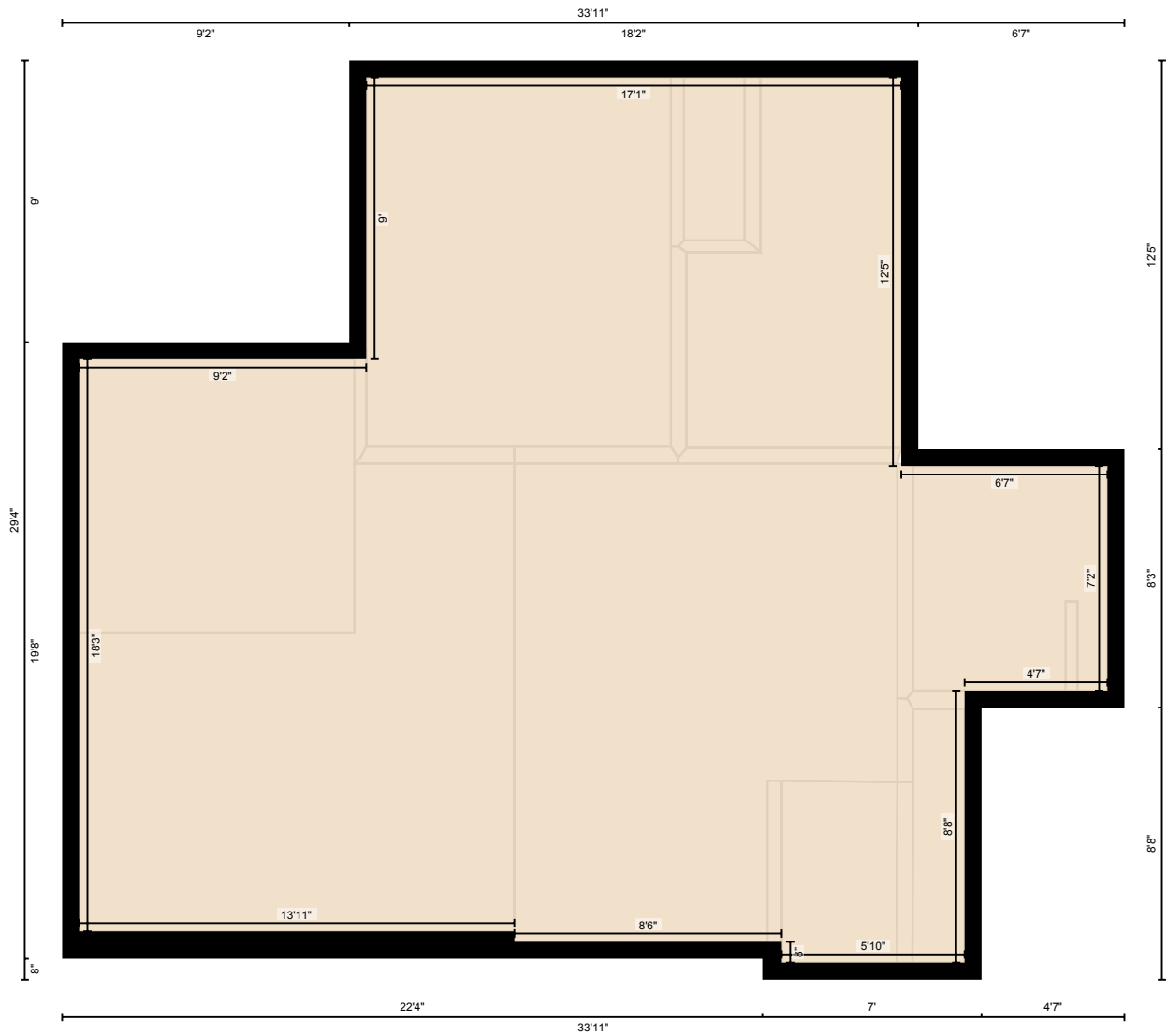

PREPARED: 2024/02/07