

"Plan A"

**CERTIFICATE**

I, R. K. Patterson of Abaco, a surveyor registered and licenced in the Bahamas, hereby certify that this plan has been made from surveys executed by me, that both the survey and plan are correct, and have been made in accordance with the Land Surveyors Act, 1975, and the Land Surveyors Regulation, 1975 made thereunder.

# 042

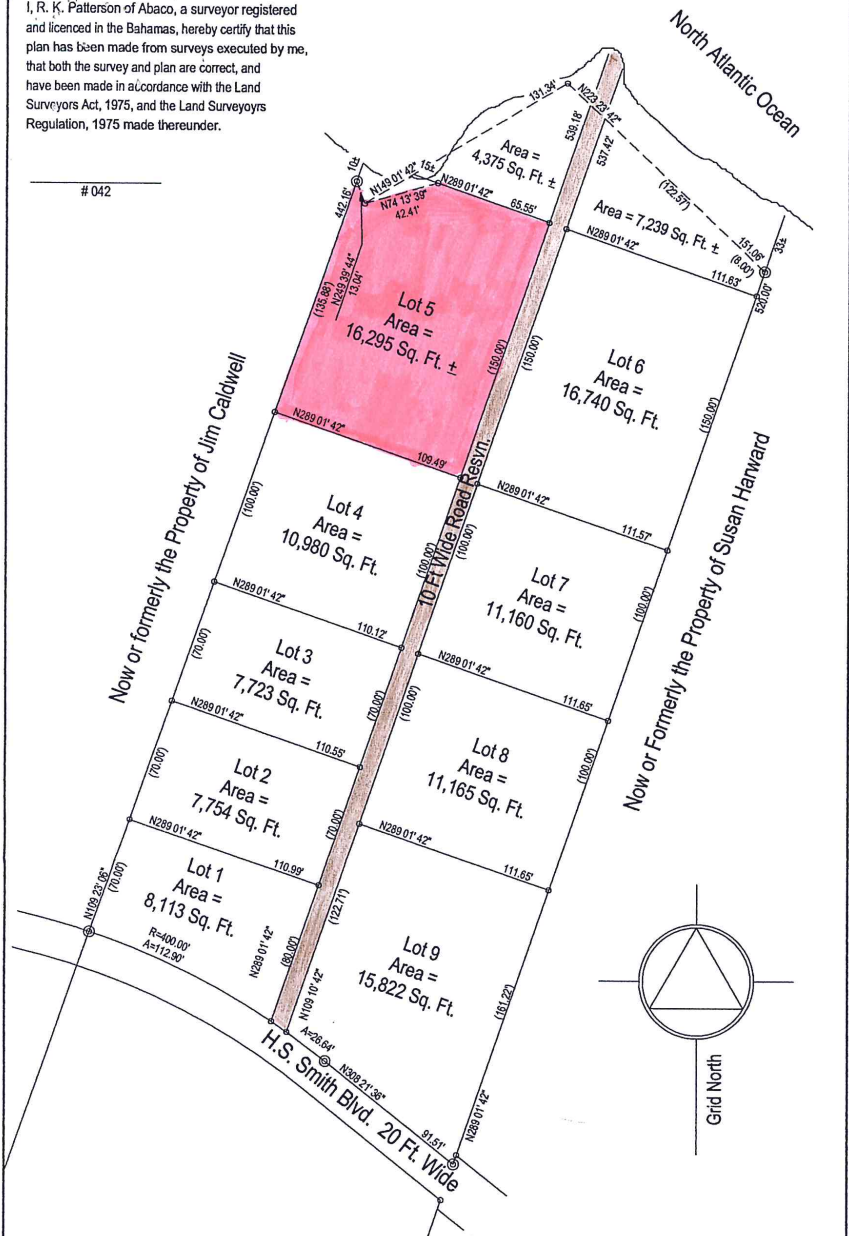

**PLAN**  
SHOWING

AN AREA OF LAND SITUATE NORTH OF BOAT HARBOUR ON GREAT GUANA CAY  
ABACO - BAHAMAS  
SURVEYED AT THE INSTANCE OF OCEAN RIDGE ESTATES, LTD



- Denotes steel pin in concrete base (set)
- ⊙ Denotes steel pin in concrete base (found)

NOTES: Grid North was deduced from Lucayan Surveying Plan # 556D/97

**LUCAYAN SURVEYING COMPANY**

SURVEYOR	DATE	FILE #	DRAWN BY	JOB #	SCALE
R. PATTERSON	JUNE 2006	U1	V. PATTERSON	-	1" = 60'
MARSH HARBOUR, ABACO			Ph. (242) 367-2749		
			Fax (242) 367-2748		