

LEGEND	
(W/B)	=WIRE AND BRACE
(Fan)	=CEILING FAN
(Light)	=FLOOD LIGHT
(#)	=HOSE BIBB
(P)	=EXT RECEPT
(Lantern)	=EXT LANTERN LIGHT
(Computer)	=COMPUTER JACK COMBO
(Vent)	=VENTILATION FAN
(dwr)	=DRAWER BANK
(Dot)	=STANDARD LIGHT
(Floor)	=FLOOR RECEPT
(T)	=THERMOSTAT
(Phone)	=PHONE JACK
(TV)	=TV/MEDIA JACK
(J)	=JUNCTION BOX
(MS)	=MAIN WATER SHUTOFF
(P)	=PENDANT LIGHT
(3 Arm)	=STEM LIGHT/ 3 ARM CHANDELIER

IMPORTANT NOTES:

1. LOCATIONS OF RECEPTS / LIGHTS / SWITCHES / FANS / FLOOR AND CEILING REGISTERS ARE SUBJECT TO CHANGE UPON ENGINEERING AND CODE REQUIREMENTS
2. PRODUCTION OF HOME MAY VARY FROM LIT OR PERMIT PRINTS WITHOUT NOTICE, DUE TO UNSEEN CODE OR CONSTRUCTION CHALLENGES AT THE TIME PRODUCTION PRINTS ARE PRODUCED.

1W1021-VE5 1676 Approx. 1020 Sq. Ft.

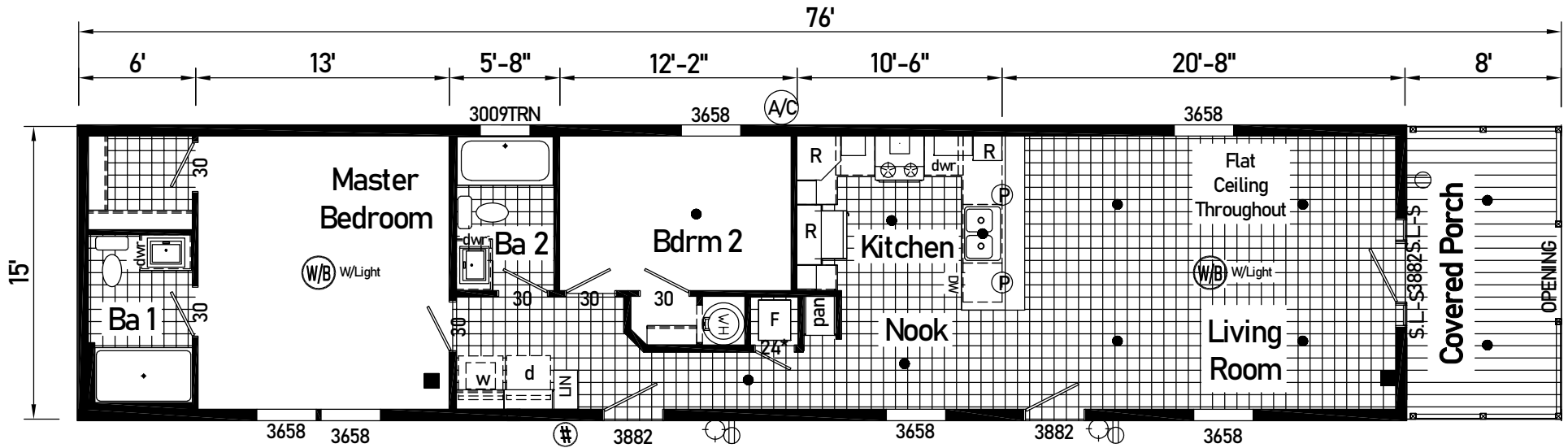

LEGEND	
(W/B) WIRE AND BRACE	(X) CEILING FAN
(F) FLOOD LIGHT	(#) HOSE BIBB
(R) EXIT RECEIPT	(L) EXIT LANTERN LIGHT
(C) COMPUTER JACK COMBO	(V) VENTILATION FAN
(dwr) DRAWER BANK	(S) STANDARD LIGHT
(F) FLOOR RECEIPT	(T) THERMOSTAT
(P) PHONE JACK	(M) TV/MEDIA JACK
(J) JUNCTION BOX	(MS) MAIN WATER SHUTOFF
(P) PENDANT LIGHT	(S/L) STEM LIGHT/ 3 ARM CHANDELIER

IMPORTANT NOTES

- LOCATIONS OF RECEIPTS / LIGHTS / SWITCHES / FANS / FLOOR AND CEILING REGISTERS ARE SUBJECT TO CHANGE UPON ENGINEERING AND CODE REQUIREMENTS
- PRODUCTION OF HOME MAY VARY FROM LIT OR PERMIT PRINTS WITHOUT NOTICE, DUE TO UNSEEN CODE OR CONSTRUCTION CHALLENGES AT THE TIME PRODUCTION PRINTS ARE PRODUCED.

HEAT LOSS (Energy Star)	
Floor R	22
Wall R	19
Roof R	38
Door Area (U Avg.)	108.20 (0.25)
Max Window Area (U)	264.30 (0.34)
Max E-Star Window Area (U)	167.20 (0.34)
Actual Window Area	90.99
Meets NON-Energy Star	YES
Meets Energy Star	YES
Overall U	0.071

1W021-VE5 1670 Approx. 930 Sq. Ft.

Builder: midcountry homes	Address: 337 Liberty Street Dorchester, WI 54425	Callout: 1670	Revisions	Scale: 1/8" = 1'-0"	Date: 09/18/2023	Cust: CAMPBELL	Model/Eng. No.: 1W021-VE5
Title: Literature			Drawn By: JSCHULTZ	Reference: 1W021-V		Dtr: -QUALITY	LIT
						S/N 13553	Pg:

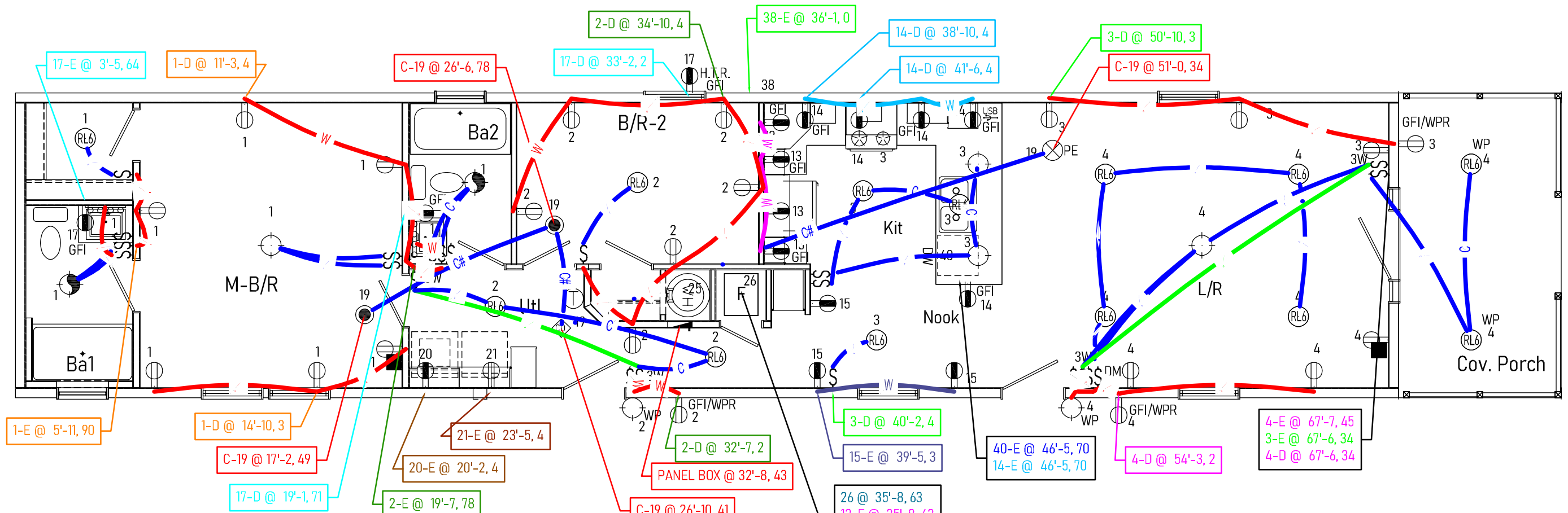

26 @ 35'-8, 63
 13-E @ 35'-8, 63
 25 @ 35'-8, 63
 15-D @ 35'-8, 63
 3-D @ 35'-8, 63

Circuit - Description[Count](Poles)

- 1 - General Lighting[12](1)
- 2 - General Lighting1
- 3 - General Lighting[10](1)
- 4 - General Lighting[12](1)
- 13 - Small Appliance[4](1)
- 14 - Small Appliance[5](1)
- 15 - Small Appliance[3](1)
- 17 - Bath (GFCI)[3](1)
- 19 - Smoke Alarms[4](1)
- 20 - Laundry1
- 21 - Electric Dryer[1](2)
- 25 - Electric W/H[1](2)
- 26 - Gas Furnace1
- 38 - A/C[1](2)
- 40 - Dishwasher1

* = Denotes Circuits at Cross Over

Used Circuit Total = 15
 Used Pole Total = 18

ELECTRICAL WIRING LEGEND		ELECTRICAL LABEL LEGEND	
— C Ceiling Wire Run	— CH Ceiling 14-3 Wire Run	<Circuit>-<Home Run><Double><End> @ Distance From Rear of Floor	
— W Wall Wire Run	— WS Wall 14-3 Wire Run	1-HE @ 10' = Circuit 1 - Home Run Location with an End @ 10'	
— F Floor Wire Run	— FS Floor 14-3 Wire Run	1-D @ 10' = Circuit 1 - Double/Looped @ 10' (Sample Prints Available)	

[P] = DIMENSION TO PANEL
 [R] = DIMENSION TO ROUGH FRAMING

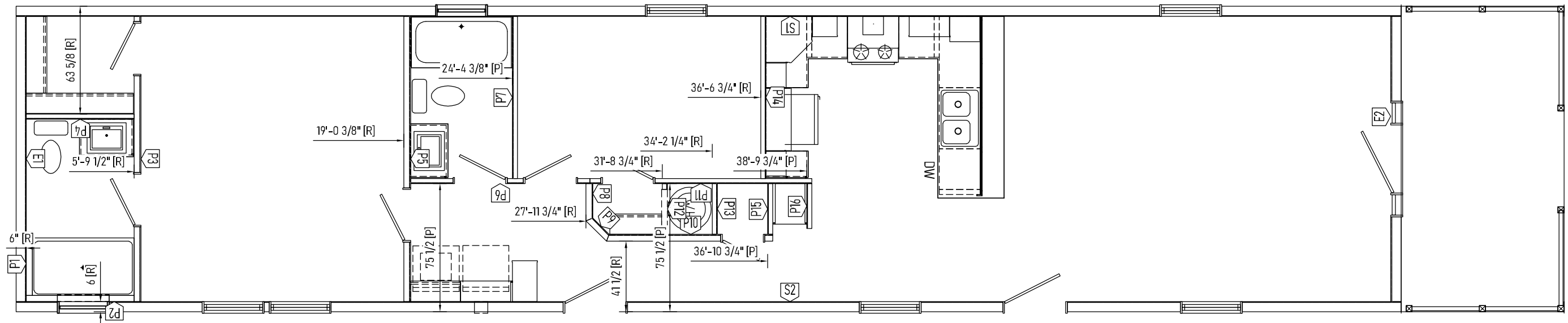

Builder: midcountry homes

Title: Wall Set

Address: 337 Liberty Street
 Dorchester, WI 54425

Callout:
 1676

Revisions

Scale:
 3/16" = 1'-0"

Date:
 09/26/2023

Cust: CAMPBELL

Drawn By:
 KH

Reference:
 1W1021-V24

Dtr: QUALITY

S/N: 13553

Pg.:

Model/Eng. No.:
1W1021-VE5
 WS

N:\MIDCOUNTRY\1W\21-1W1021-VE5\

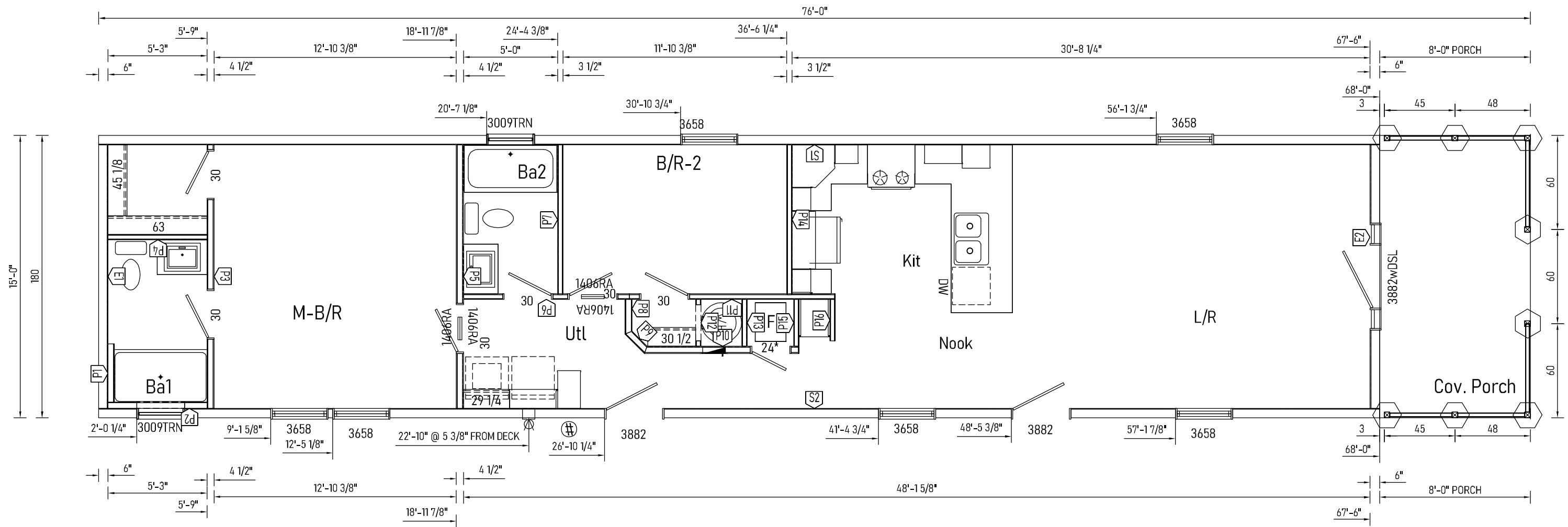

⊗ 4-1/4" DIA. DRYER VENT CENTER LINE
 HEADER HGTS. PER 10-2.4, 10-2.5, 10-2.6

Builder: midcountry homes
 Title: Floor Plan

Address: 337 Liberty Street
 Dorchester, WI 54425

Callout: 1676

Revisions
 Drawn By: KH

Scale: 3/16" = 1'-0"
 Date: 09/26/2023
 Reference: 1W1021-V24

Cust: CAMPBELL
 Dtr: QUALITY
 S/N: 13553

Model/Eng. No.: 1W1021-VE5
 FP

Pg.:

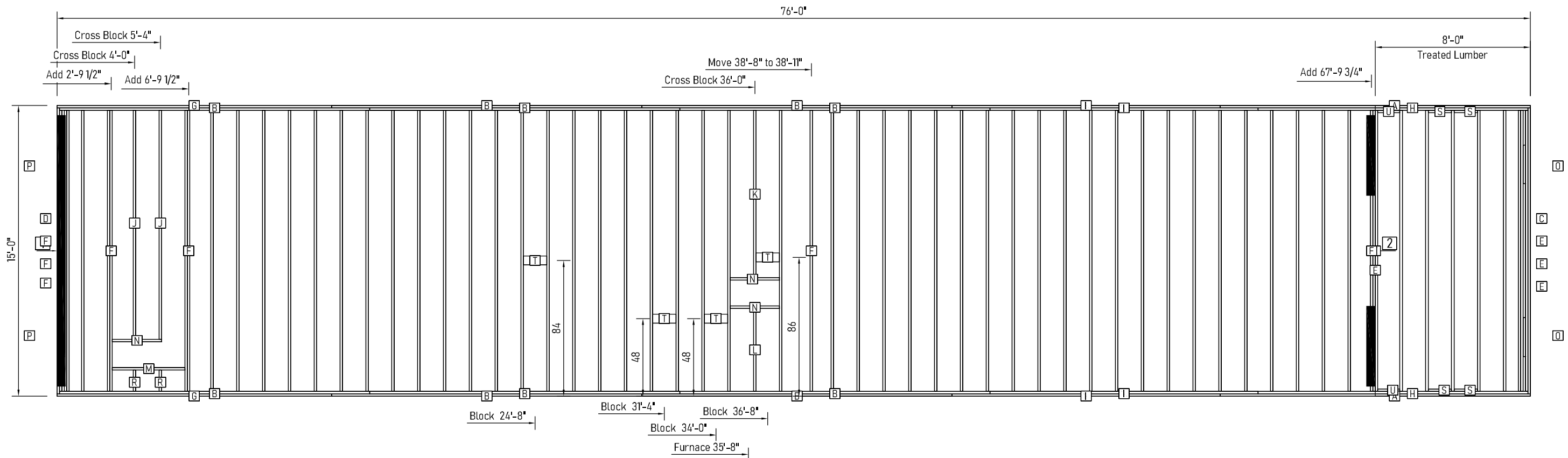

B.W. No.	B.W. Length	4.2/12 Zone 1
1	168	146
2	99.75	246

Ceiling Height: 8'
Porch Extension:
(Rear 0") (Hitch 8')

Unit	Lab	Qty	Mat'l	Description	Length
A	A	2	2x8	Treated Joist	16'-0"
	B	10	2x8	Joist	16'-0"
	C	1	2x8	Treated Joist	14'-9"
	D	1	2x8	Joist	14'-9"
	E	9	2x8	Treated Joist	14'-6"
	F	54	2x8	Joist	14'-6"
	G	2	2x8	Joist	14'-2"

Unit	Lab	Qty	Mat'l	Description	Length
A	H	2	2x8	Treated Joist	13'-11"
	I	4	2x8	Joist	13'-10"
	J	2	2x8	Joist	11'-9 3/4"
	K	1	2x8	Joist	8'-7 3/4"
	L	1	2x8	Joist	4'-3 1/4"
	M	1	2x8	Block	3'-9"
	N	3	2x8	Block	2'-6 1/2"

Unit	Lab	Qty	Mat'l	Description	Length
A	O	2	2x8	Treated Joist	2'-0"
	P	2	2x8	Joist	2'-0"
	S	4	2x8	Treated Block	1'-2 1/2"
	T	4	2x6	Block Lay Flat	1'-2 1/2"
	U	2	2x8	Treated Block	1'-1 3/4"
	R	2	2x8	Joist	1'-1 1/4"

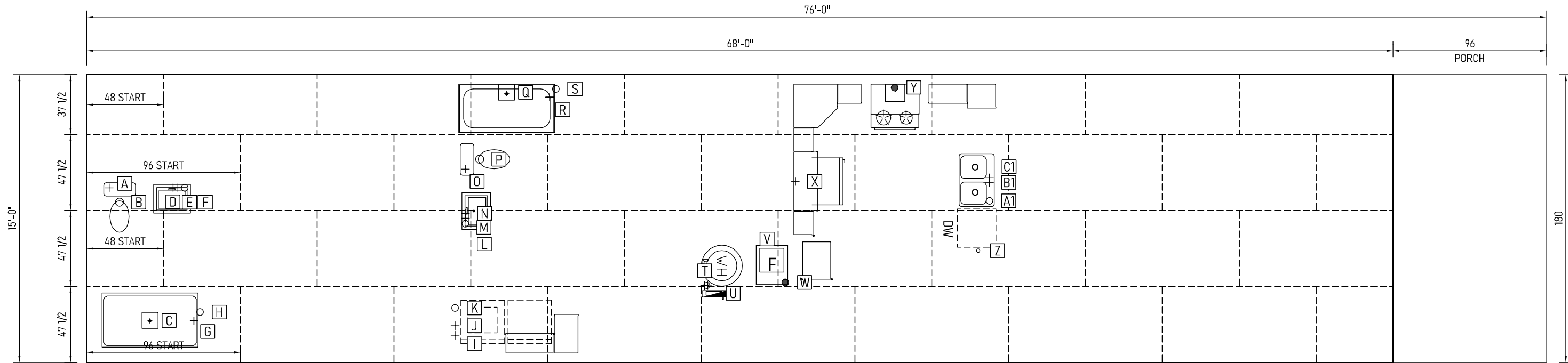

Hole Data						
Production						Checking
Unit	Sym	Description	X	Y	Size	Y
A	A	STOOL W/L	1'-2"	70 3/4" ▼	1	109 1/4" ▲
	B	STOOL	1'-8 1/2"	79 3/4" ▼	4	100 1/4" ▲
	C	P.T. C/O	3'-3 1/2"	26 1/4" ▲	10x10	26 1/4" ▲
	D	LAV W/L	4'-6"	70 3/4" ▼	1	109 1/4" ▲
	E	LAV W/L	4'-9"	70 3/4" ▼	1	109 1/4" ▲
	F	LAV	5'-1 1/4"	70 3/4" ▼	3	109 1/4" ▲
	G	SHOWER W/L	5'-7"	26" ▲	3	26" ▲
	H	SHOWER	5'-10 3/4"	31 1/2" ▲	3	31 1/2" ▲
	I	WASHER W/L	19'-2 1/4"	17" ▲	2	17" ▲
	J	WASHER W/L	19'-2 1/4"	23" ▲	2	23" ▲

Hole Data						
Production						Checking
Unit	Sym	Description	X	Y	Size	Y
A	K	WASHER	19'-2 1/4"	34" ▲	3	34" ▲
	L	LAV	19'-8 1/2"	86 3/4" ▲	3	86 3/4" ▲
	M	LAV W/L	19'-8 1/2"	89 3/4" ▼	1	90 1/4" ▲
	N	LAV W/L	19'-8 1/2"	86 3/4" ▼	1	93 1/4" ▲
	O	STOOL W/L	19'-8 1/2"	59" ▼	1	121" ▲
	P	STOOL	20'-5 1/2"	53" ▼	4	127" ▲
	Q	P.T. C/O	21'-10 1/4"	11" ▼	10x10	169" ▲
	R	TUB W/L	24'-1 1/4"	14" ▼	3	166" ▲
	S	TUB	24'-5"	9" ▼	3	171" ▲
	T	W/H W/L	32'-3 1/4"	48 1/4" ▲	3	48 1/4" ▲

Hole Data						
Production						Checking
Unit	Sym	Description	X	Y	Size	Y
A	U	ELEC BOX	32'-8"	43 1/4" ▲	10x2.5	43 1/4" ▲
	V	FURN C/O	35'-8"	64" ▲	15x15	64" ▲
	W	FURN GAS	36'-4 1/2"	50" ▲	1 1/4	50" ▲
	X	OPT. ICEMAKER W/L	36'-10 3/4"	66 3/4" ▼	1	113 1/4" ▲
	Y	RANGE GAS	42'-0 3/4"	8" ▼	1 1/4	172" ▲
	Z	ISLAND RECEPT	46'-5"	70" ▲	1 1/4	70" ▲
	A1	SINK	47'-0"	79" ▼	3	101" ▲
	B1	SINK W/L	47'-0"	67 1/2" ▼	1	112 1/2" ▲
	C1	SINK W/L	47'-0"	64 1/2" ▼	1	115 1/2" ▲

⊕ DENOTES DRAIN, WASTE, & VENT
 + DENOTES HOT & COLD WATER LINE
 ● DENOTES GAS LINE
 # DENOTES 4X3 CB
 PANEL BOX CUTOUT = 14 1/2" X 3 1/2"

TOTAL FLOOR AREA: 15'-0" x 76'-0"
 BOTTOM BOARD ACCESS LOCATED DIRECTLY
 UNDER P-TRAP CUT-OUT UNLESS NOTED

REFER TO INLINE OR PERIMETER HEAT
 DUCT DRAWING FOR REGISTER CUT-OUTS &
 HOLE IN FLOOR TOE KICK REGISTER APPL.

Builder: midcountry homes

Address: 337 Liberty Street
 Dorchester, WI 54425

Callout:
 1676

Revisions

Scale:
 3/16" = 1'-0"

Date:
 09/26/2023

Cust: CAMPBELL

Model/Eng. No.:
 1W1021-VE5

Title: Floor Cut-Outs

Drawn By:
 KH

Reference:
 1W1021-V24

Dtr: QUALITY

S/N: 13553

Pg.:

N:\MIDCOUNTRY\1W\21-1W1021-VE5\

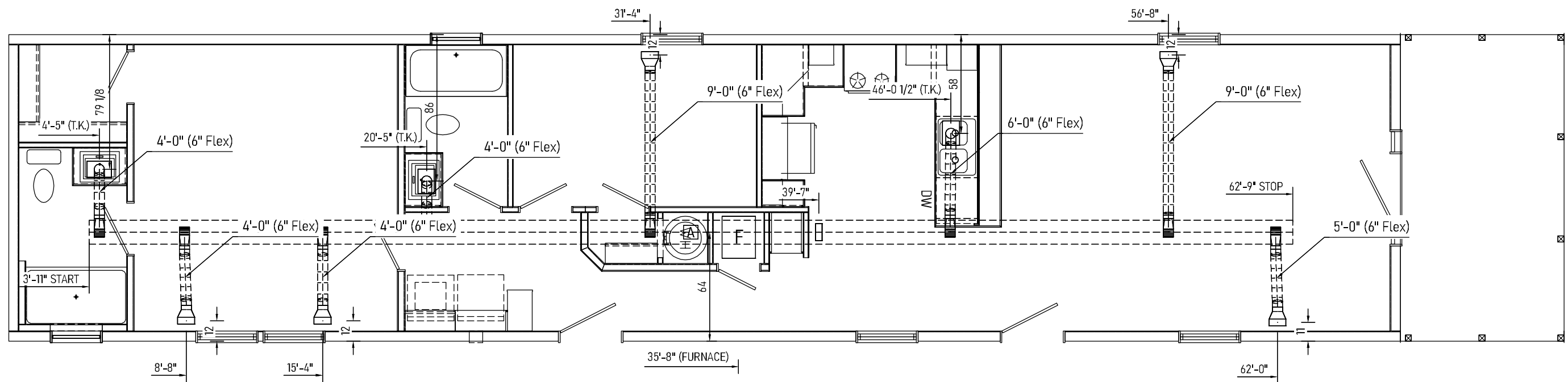

HVAC SCHEDULE			
* = SHIPLOOSE			
LABEL	QTY	DESCRIPTION	LENGTH
A	1	DUCT - 5X14	58'-10"

TOTAL DUCTS IN FLOOR = 254 SQ FT.
 TOTAL FLEX LENGTH = 34 FT.

- NOTE: 1) HEAT DUCT REG. CUT-OUT = 4"x10"
 2) FLOOR REG. CUT-OUT = 4"x10"
 3) TOE KICK CUT-OUT = 4"x10"

NOTE:

1. ALL LINES 1/4" SLOPE/FOOT MIN. UNLESS OTHERWISE NOTED.
2.  DENOTES 1/8" SLOPE/FOOT.
3. ALL 2" DIA. LINES SHOWN FILLED (BOLD).
4. ALL LINES 1-1/2" DIA. MINIMUM OTHERWISE NOTED.
5. LINES SERVING STOOL ARE 3" DIA. CONTINUOUS TO OUTLET.

Ship Loose Parts		
Description	Qty	U/M
Coupling - 1.5	1	Each
Coupling - 3	2	Each
C.O.P. - 3	2	Each
Elbow (90-Long) (3x3)	1	Each
LTTY (3x3x3)	3	Each
1.5 -inch PVC Schedule 40	2	Feet
3 -inch PVC Schedule 40	42	Feet

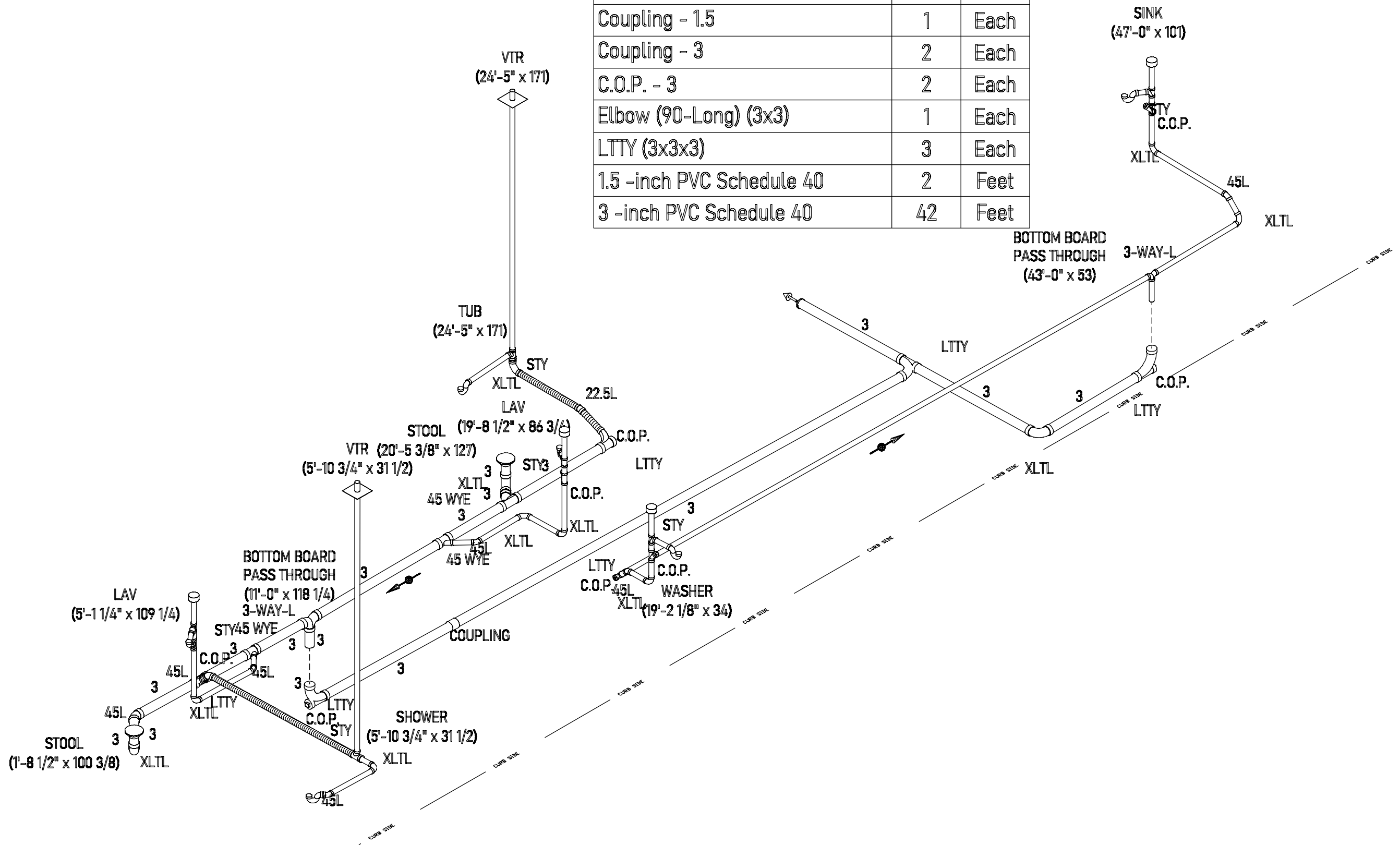

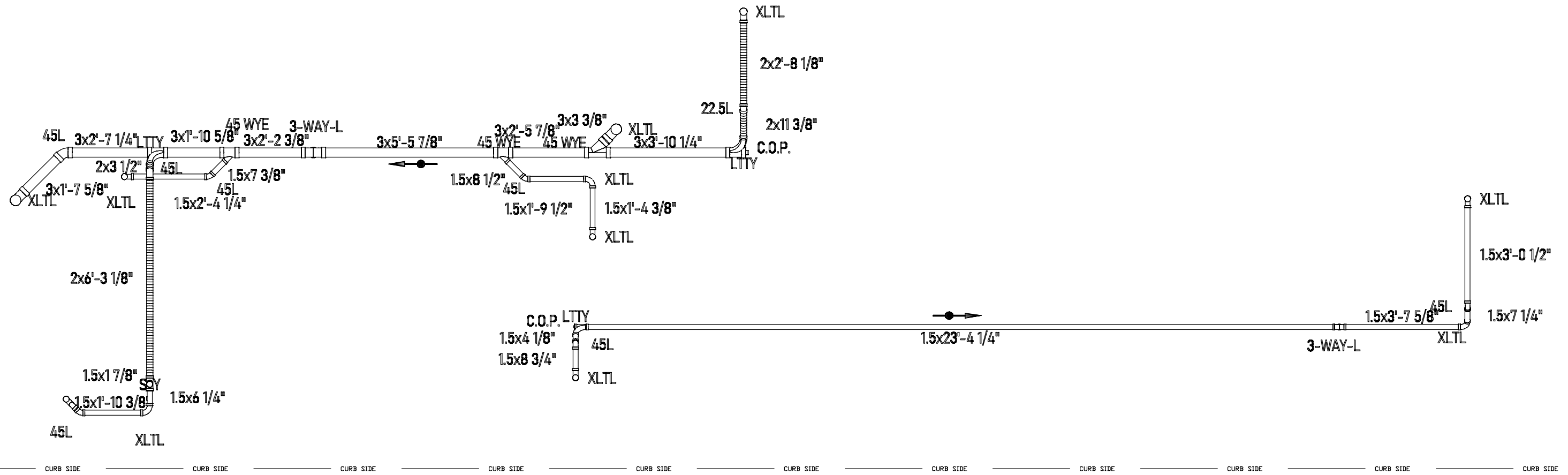

Builder: midcountry homes

Title: Drain Waste and Vent (Below Floor)

Address: 337 Liberty Street
Dorchester, WI 54425

Callout: 1676

Revisions

Scale: CUSTOM

Date: 09/26/2023

Cust: CAMPBELL

Model/Eng. No.: 1W1021-VE5

Drawn By: KH

Reference: 1W1021-V24

Dtr: QUALITY
S/N: 13553

Pg.:

DWV (BF)

NOTE:

1. 3/4" I.D. GALVANIZED, OR PLASTIC RELIEF DRAIN (NOT SHOWN) THRU FLOOR .
2. INLET WITH 3/4" CAP & CHAIN.
3. ANY LINE SERVING FIVE OR MORE FIXTURES SHALL BE 3/4" I.D.
4. ALL LINES NOT SPECIFIED ARE 1/2". (OPTION FIXTURES NOT CONSIDERED).
5. ANTI-SCALD DEVICE CONFORMING TO ASSE 1016 REQUIRED FOR ALL SHOWER AND TUB/SHOWER COMBINATION FAUCET CONTROLS AND ASSE 1070 FOR SEPARATE BATH TUB OR WHIRLPOOL APPLICATIONS (MAX TEMP. SETTING 120° F).

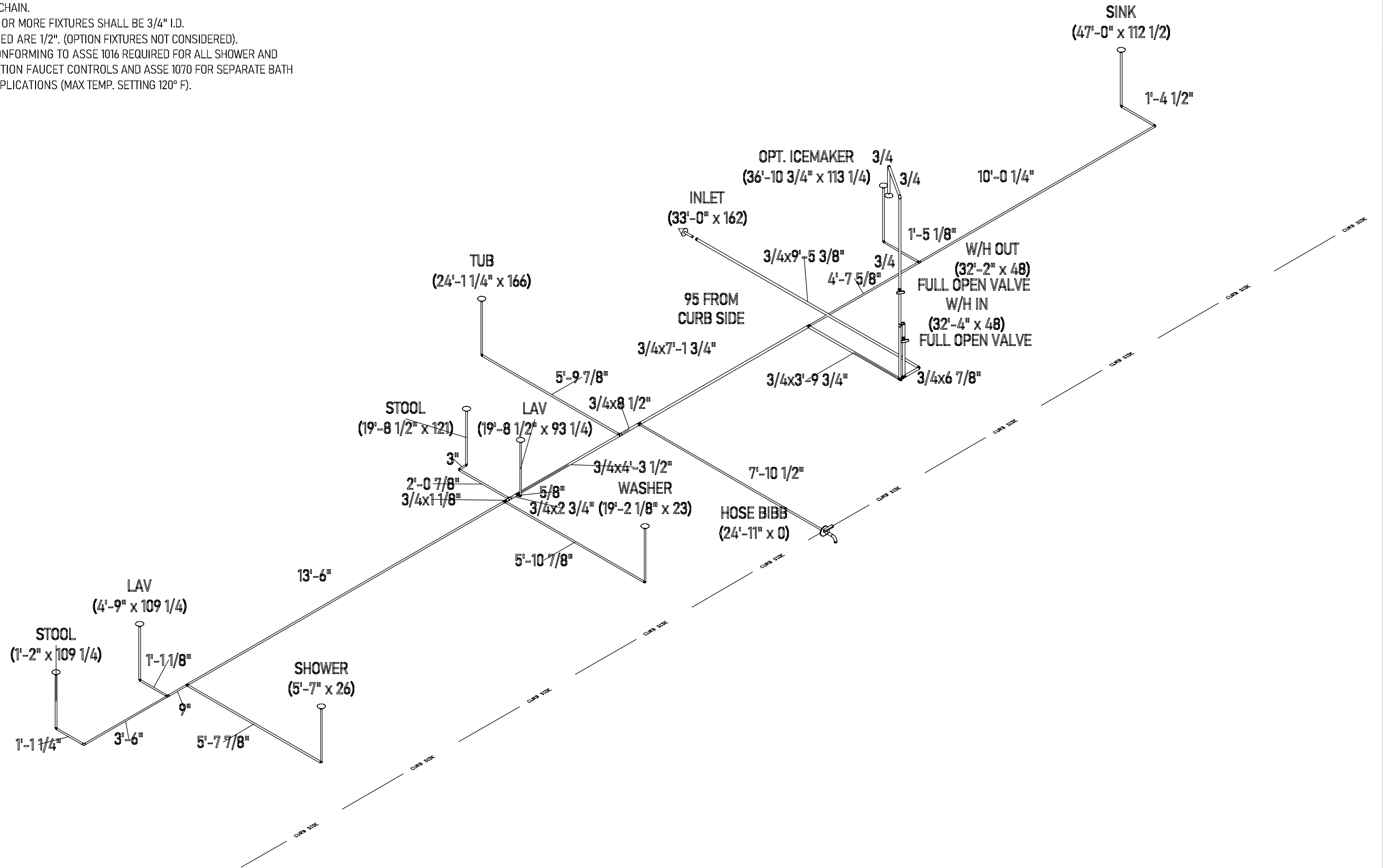

Builder: midcountry homes
 Title: Cold Water Lines

Address: 337 Liberty Street
 Dorchester, WI 54425

Callout:
 1676

Revisions

Scale: CUSTOM
 Date: 09/26/2023

Drawn By:
 KH

Reference:
 1W1021-V24

Cust: CAMPBELL
 Dtr: QUALITY
 S/N: 13553

Model/Eng. No.:
1W1021-VE5
 COLD
 Pg.:

NOTE:

1. 3/4" I.D. GALVANIZED, OR PLASTIC RELIEF DRAIN (NOT SHOWN) THRU FLOOR .
2. INLET WITH 3/4" CAP & CHAIN.
3. ANY LINE SERVING FIVE OR MORE FIXTURES SHALL BE 3/4" I.D.
4. ALL LINES NOT SPECIFIED ARE 1/2". (OPTION FIXTURES NOT CONSIDERED).
5. ANTI-SCALD DEVICE CONFORMING TO ASSE 1016 REQUIRED FOR ALL SHOWER AND TUB/SHOWER COMBINATION FAUCET CONTROLS AND ASSE 1070 FOR SEPARATE BATH TUB OR WHIRLPOOL APPLICATIONS (MAX TEMP. SETTING 120° F).

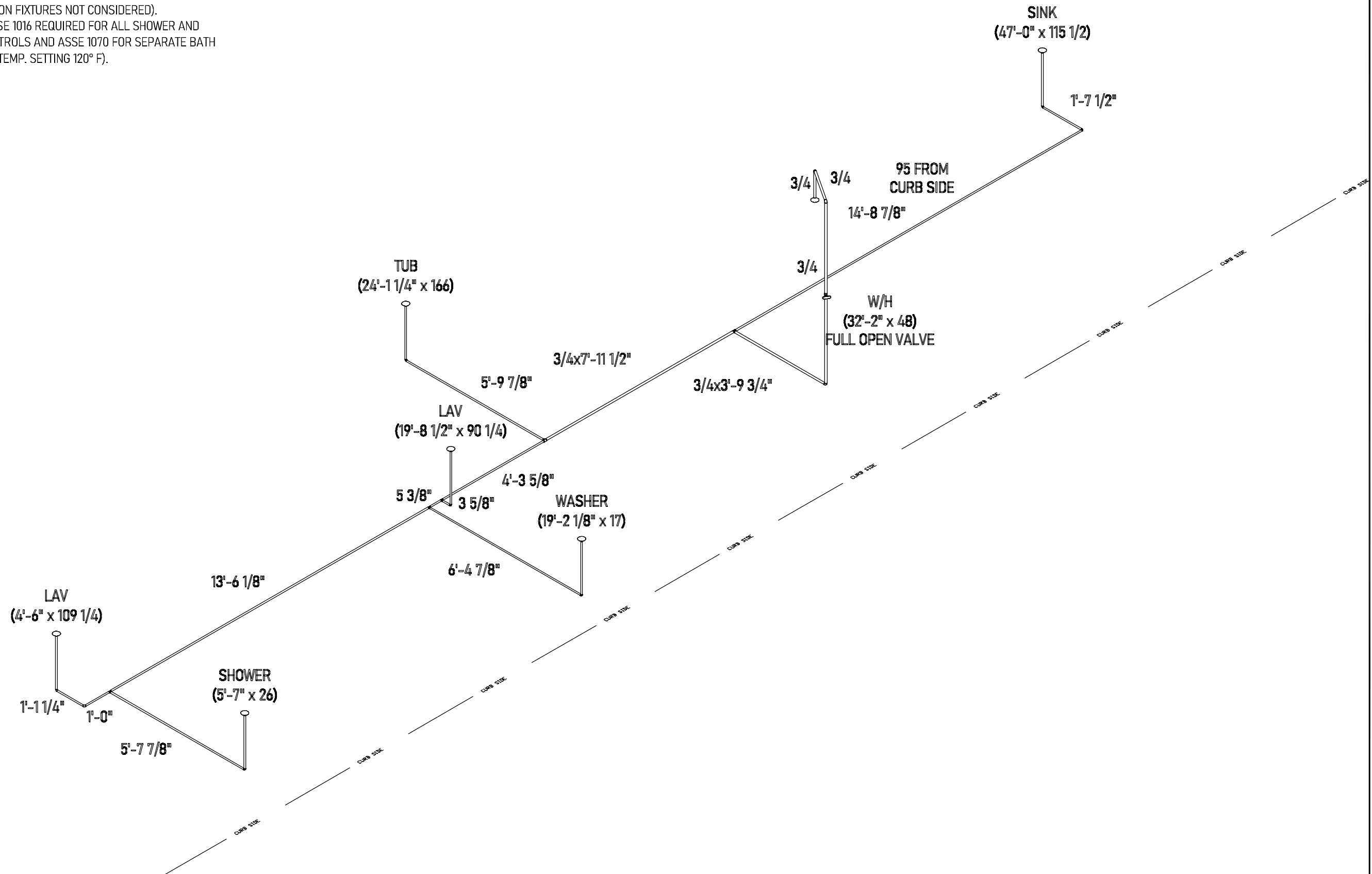

Builder: midcountry homes

Title: Hot Water Lines

Address: 337 Liberty Street
Dorchester, WI 54425

Callout:
1676

Revisions

Scale:
CUSTOM

Date:
09/26/2023

Cust: CAMPBELL

Drawn By:
KH

Reference:
1W1021-V24

Dtr: QUALITY
S/N: 13553

Model/Eng. No.:
1W1021-VE5
HOT

Pg.:

NOTE:

1. TOTAL BTU's = 134,000
2. MAX. COLUMN LENGTH = 20'
3. SHUT-OFF VALVE REQ'D. FOR EACH APPLIANCE.
4. ONLY ONE F.P. AVAILABLE.
5. ALL LINES NOT SPECIFIED ARE 1/2" (OPTION FIXTURES NOT CONSIDERED)
6. GAS LINE MATERIAL IS BLACK STEEL PIPE AND CONFORMS TO ASTM A53 Gr. A.

BTU VALUES NOTED ARE FOR LINE SIZING ONLY. BTU'S OF APPLIANCES INSTALLED MUST BE EQUAL TO OR LESS THAN LINE SIZING BTU'S NOTED.

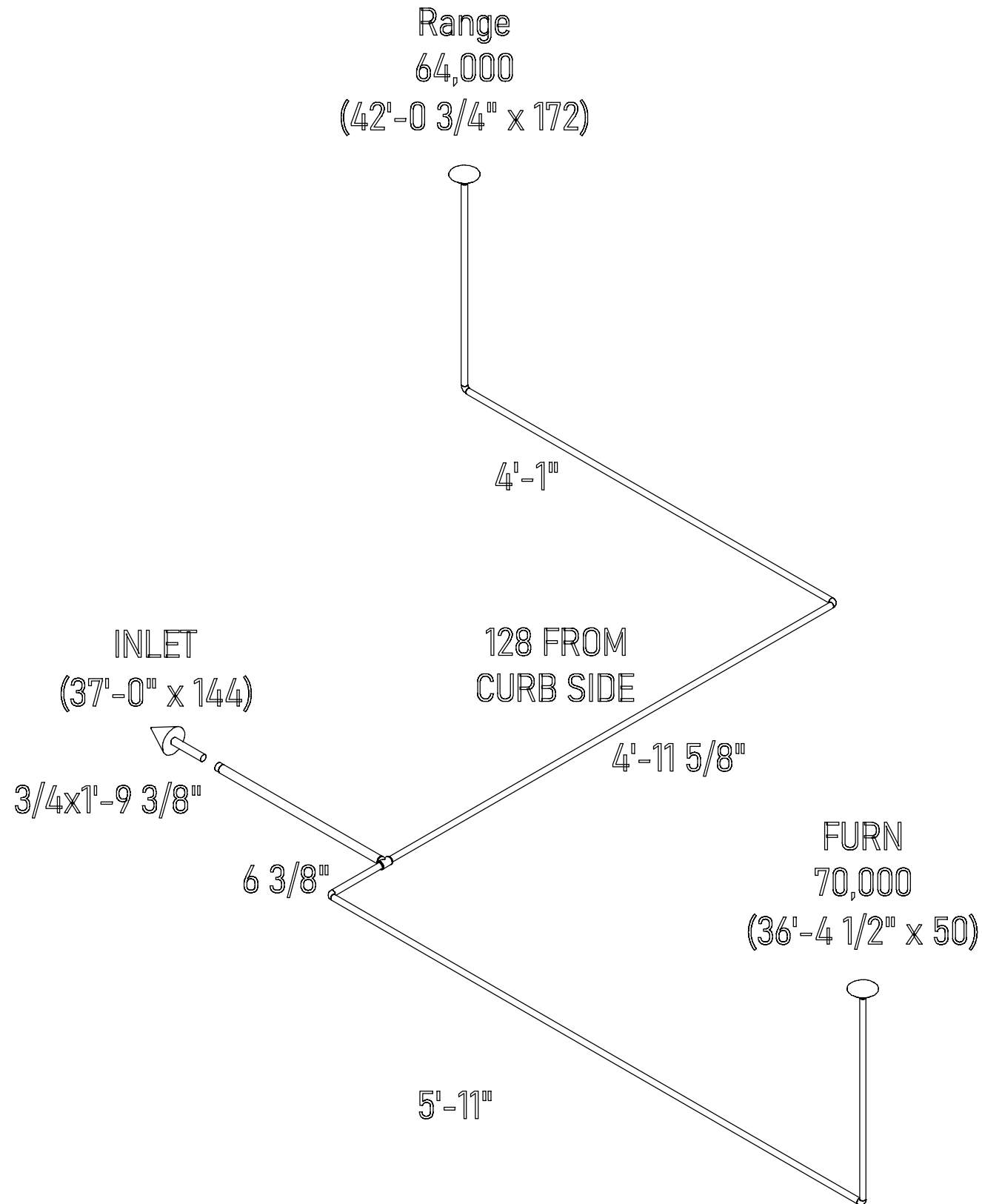

Builder: midcountry homes	Address: 337 Liberty Street Dorchester, WI 54425	Callout: 1676	Revisions	Scale: CUSTOM	Date: 09/26/2023	Cust: CAMPBELL	Model/Eng. No.: 1W1021-VE5
Title: Gas Lines			Drawn By: KH		Reference: 1W1021-V24	Dtr: QUALITY	GAS
						S/N: 13553	Pg.: N:\MIDCOUNTRY\1W\21-1W1021-VE5\

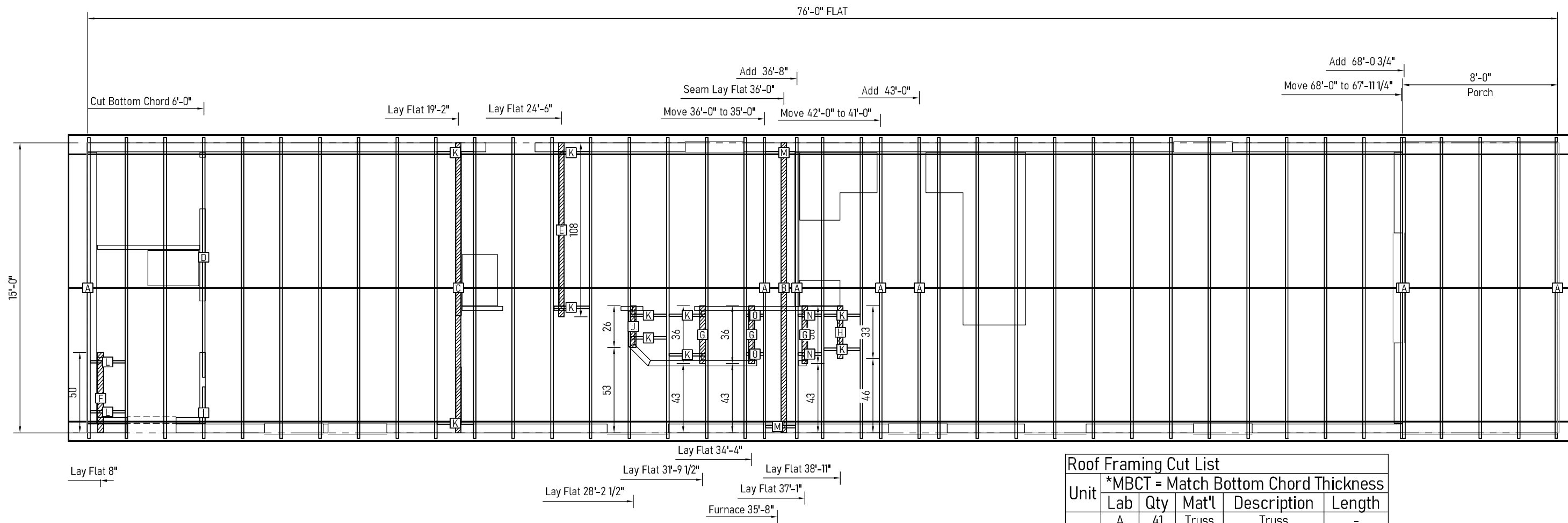

Roof Framing Cut List					
Unit	*MBCT = Match Bottom Chord Thickness				
	Lab	Qty	Mat'l	Description	Length
A	A	41	Truss	Truss	-
	B	1	2x4	Seam Lay Flat	15'-0"
	C	1	2x4	Lay Flat	15'-0"
	D	1	Truss	Block	12'-5"
	E	1	2x4	Lay Flat	9'-0"
	F	1	2x4	Lay Flat	4'-2"
	G	3	2x4	Lay Flat	3'-0"
	H	1	2x4	Lay Flat	2'-9"
	I	1	Truss	Truss	-
	J	1	2x4	Lay Flat	2'-2"
	K	10	2x2	Blocking	1'-10 1/2"
	L	2	2x2	Blocking	1'-9 3/4"
	M	2	2x2	Blocking	1'-6 1/2"
	N	2	2x2	Blocking	1'-2 1/2"
	O	2	2x2	Blocking	10 1/2"

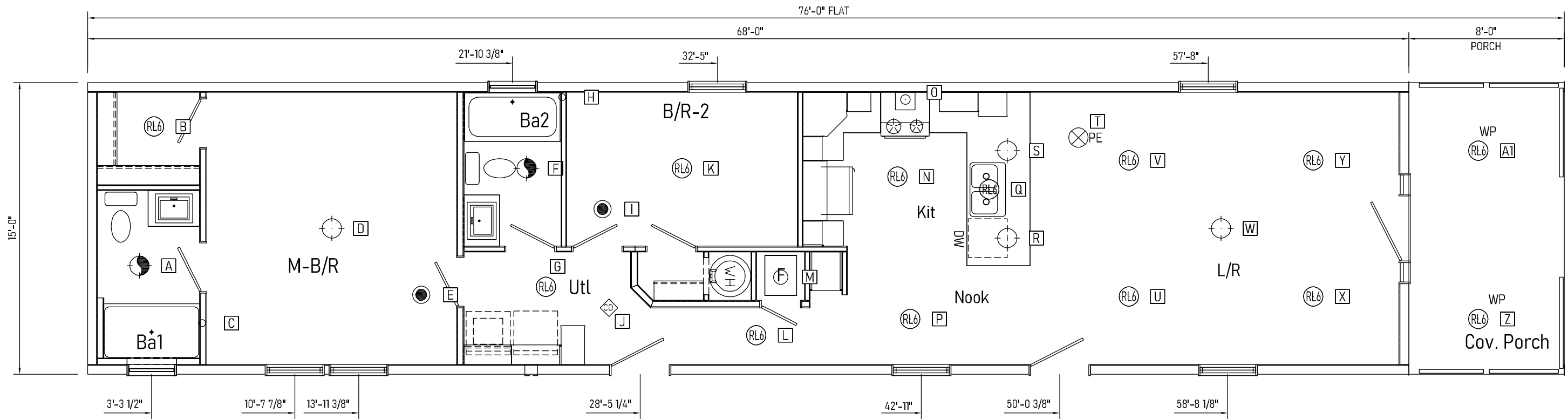

Hole Data					
Unit	Sym	Description	X	Y	Size
A	A	LIGHT - LIGHT WITH VENT	2'-8"	67" ▲	3 1/2
	B	LIGHT - CAN - LED - 6	3'-5"	153" ▲	6 1/2
	C	VTR	5'-10 3/4"	31 1/2" ▲	2 1/2
	D	LIGHT - CEILING	12'-6 3/4"	90" ▲	3 1/2
	E	ALARM - SMOKE	17'-2"	49" ▲	3 1/2
	F	LIGHT - LIGHT WITH VENT	22'-7"	127" ▲	3 1/2
	G	LIGHT - CAN - LED - 6	23'-7"	54" ▲	6 1/2
	H	VTR	24'-5"	171" ▲	2 1/2
	I	ALARM - SMOKE	26'-6"	102" ▲	3 1/2

Hole Data					
Unit	Sym	Description	X	Y	Size
A	J	ALARM - CO	26'-10"	41" ▲	3 1/2
	K	LIGHT - CAN - LED - 6	30'-7"	127" ▲	6 1/2
	L	LIGHT - CAN - LED - 6	34'-5"	24" ▲	6 1/2
	M	FURN	35'-8"	60" ▲	9
	N	LIGHT - CAN - LED - 6	41'-8"	122 1/8" ▲	6 1/2
	O	HOOD	42'-1"	169 1/2" ▲	6 3/8
	P	LIGHT - CAN - LED - 6	42'-4"	34" ▲	6 1/2
	Q	LIGHT - CAN - LED - 6	46'-5"	114" ▲	6 1/2
	R	LIGHT - CEILING	47'-4"	84" ▲	3 1/2

Hole Data					
Unit	Sym	Description	X	Y	Size
A	S	LIGHT - CEILING	47'-4"	138" ▲	3 1/2
	T	ALARM - PHOTOELECTRIC SMOKE CO	51'	146" ▲	3 1/2
	U	LIGHT - CAN - LED - 6	53'-7"	48" ▲	6 1/2
	V	LIGHT - CAN - LED - 6	53'-7"	132" ▲	6 1/2
	W	LIGHT - CEILING	58'-4"	90" ▲	3 1/2
	X	LIGHT - CAN - LED - 6	63'-1"	48" ▲	6 1/2
	Y	LIGHT - CAN - LED - 6	63'-1"	132" ▲	6 1/2
	Z	LIGHT - CAN - LED - 6 - WR	71'-7"	34" ▲	3 1/2
	A1	LIGHT - CAN - LED - 6 - WR	71'-7"	138" ▲	3 1/2

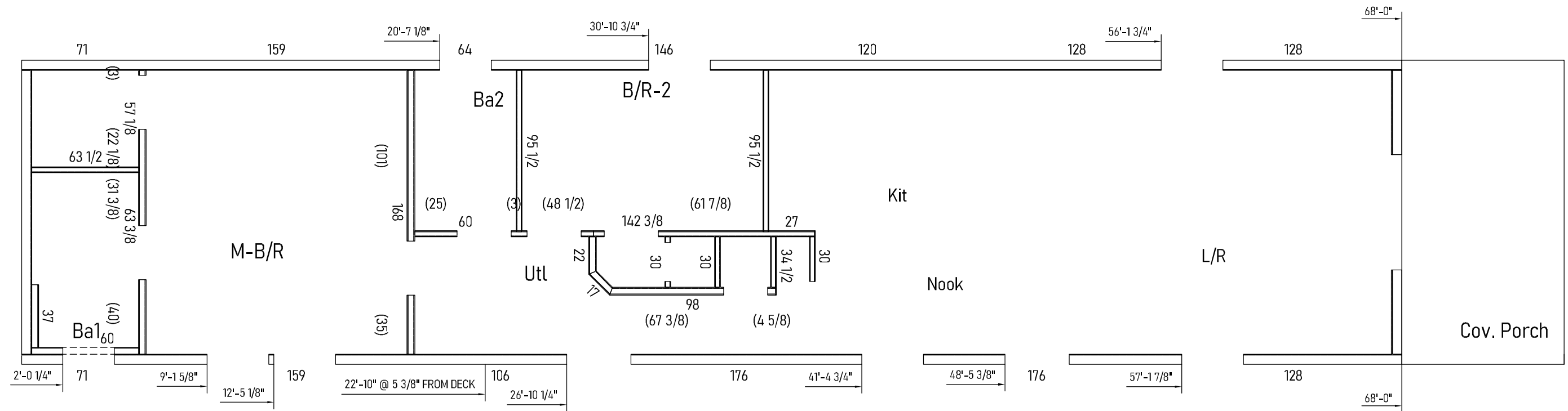

Builder: midcountry homes

Title: Panel Lay-Outs DRYWALL

Address: 337 Liberty Street
Dorchester, WI 54425

Callout: 1676

Revisions

Scale: 3/16" = 1'-0"

Date: 09/26/2023

Reference: 1W1021-V24

Cust: CAMPBELL
Dtr: QUALITY
S/N: 13553

Model/Eng. No.: 1W1021-VE5
PLO-DRY

Pg.:

A UNIT, ALL for 1WALLS (DRYWALL)									
ROOM	PANEL (LxW or Widths)								
Cem Bd	60 x 96	HORZ	Dry-Ba1	63-1/2 x 48	BOT	Dry-Kit	27 x 96	VERT	
	40 x 96	VERT		63-1/2 x 48	TOP		95-1/2 x 48	MID	
	37 x 96	VERT		63-3/8 x 48	TOP		95-1/2 x 24	BOT	
Dry-B/R-2	30 x 96	VERT	Dry-Ba2	31-3/8 x 48	BOT	Dry-M-B/ R	95-1/2 x 24	TOP	
	30 x 96	VERT		95-1/2 x 48	BOT		168 x 48	TOP	
	30 x 96	VERT		95-1/2 x 48	TOP		168 x 48	BOT	
	20-1/4 x 96	VERT		60 x 48	TOP		168 x 48	TOP	
	13-3/4 x 96	VERT	25 x 48	BOT	101 x 48		BOT		
	142-3/8 x 48	TOP	3 x 48	BOT	63-1/2 x 48		BOT		
	130-3/4 x 48	BOT	Dry-Hall	34-1/2 x 96	VERT		63-1/2 x 48	TOP	
	130-3/4 x 48	TOP		30 x 96	VERT		57-1/8 x 48	TOP	
	95-1/2 x 48	BOT		30 x 96	VERT		35 x 48	BOT	
	95-1/2 x 48	TOP		26-1/2 x 96	VERT		22-1/8 x 48	BOT	
	95-1/2 x 48	BOT		98 x 48	TOP		3 x 48	BOT	
	95-1/2 x 48	TOP		96-1/4 x 48	BOT		Dry-Nook	30 x 96	VERT
	61-7/8 x 48	BOT		96-1/4 x 48	TOP			Dry-Utl	22 x 96
	48-1/2 x 48	BOT	67-3/8 x 48	BOT	17 x 96		VERT		
			4-5/8 x 48	BOT	168 x 48		BOT		
				168 x 48	TOP				
				105-5/8 x 48	BOT				
				105-5/8 x 48	TOP				

A UNIT, JIG SIDE for 1WALLS (DRYWALL)					
ROOM	PANEL (LxW or Widths)				
Dry-B/R-2	30 x 96	VERT	Dry-Hall	30 x 96	VERT
	20-1/4 x 96	VERT		26-1/2 x 96	VERT
	13-3/4 x 96	VERT		96-1/4 x 48	BOT
	130-3/4 x 48	BOT		96-1/4 x 48	TOP
	130-3/4 x 48	TOP		Dry-Kit	95-1/2 x 48
Dry-Ba1	63-1/2 x 48	BOT	95-1/2 x 24		BOT
	63-1/2 x 48	TOP	95-1/2 x 24		TOP
Dry-Ba2	95-1/2 x 48	BOT	Dry-M-B/R	168 x 48	BOT
	95-1/2 x 48	TOP		168 x 48	TOP
			Dry-Utl	168 x 48	BOT
				168 x 48	TOP
				105-5/8 x 48	BOT
				105-5/8 x 48	TOP

A UNIT, 2ND SIDE for 1WALLS (DRYWALL)						
ROOM	PANEL (LxW or Widths)					
Cem Bd	60 x 96	HORZ	Dry-Ba2	60 x 48	TOP	
	40 x 96	VERT		25 x 48	BOT	
	37 x 96	VERT		3 x 48	BOT	
Dry-B/R-2	30 x 96	VERT	Dry-Hall	34-1/2 x 96	VERT	
	30 x 96	VERT		98 x 48	TOP	
	142-3/8 x 48	TOP		67-3/8 x 48	BOT	
	95-1/2 x 48	BOT		4-5/8 x 48	BOT	
	95-1/2 x 48	TOP		Dry-Kit	27 x 96	VERT
	95-1/2 x 48	BOT	Dry-M-B/ R		168 x 48	TOP
	95-1/2 x 48	TOP			101 x 48	BOT
	95-1/2 x 48	BOT			63-1/2 x 48	BOT
	61-7/8 x 48	BOT		63-1/2 x 48	TOP	
48-1/2 x 48	BOT	57-1/8 x 48		TOP		
Dry-Ba1	63-3/8 x 48	TOP		35 x 48	BOT	
	31-3/8 x 48	BOT		22-1/8 x 48	BOT	
				3 x 48	BOT	
				Dry-Nook	30 x 96	VERT
			Dry-Utl	22 x 96	VERT	
				17 x 96	VERT	

P1

Sym	Qty	Mat'l	Length
A	4	2x4	93
B	1	2x3	93
C	2	#2-2x4	37 1/2

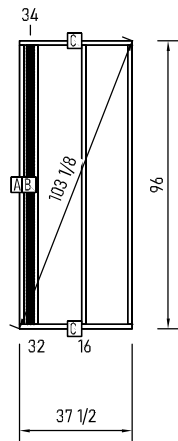

P2

Sym	Qty	Mat'l	Length
A	5	2x4	93
B	1	2x3	93
C	2	2x4	76 1/2
D	2	#2-2x4	63 1/2
E	1	2x4	30 1/2
F	1	#2-2x4	30 1/2
G	3	2x4	4

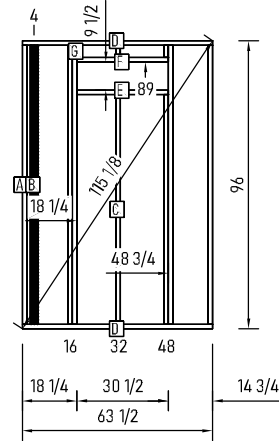

P3

Sym	Qty	Mat'l	Length
A	2	#2-2x4	168
B	13	2x4	93
C	4	2x3	93
D	2	#2-2x4	32
E	1	1x3	14 1/2
F	8	2x4	10

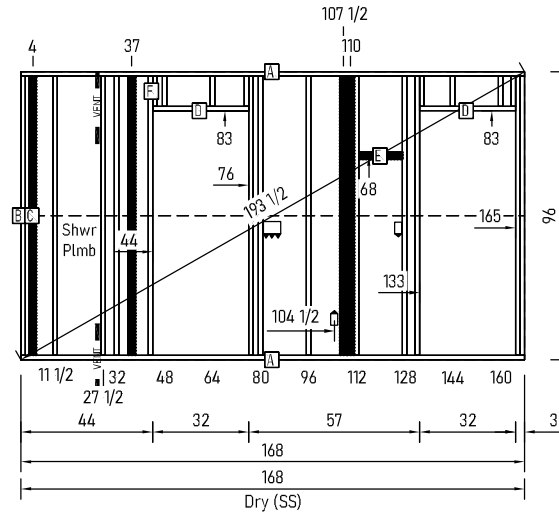

P4

Sym	Qty	Mat'l	Length
A	5	2x3	93
B	2	#2-2x3	63 1/2
C	1	1x3	21 3/4
D	2	CabBkr	18 3/4
E	1	1x3	18 3/4
F	2	CabBkr	11 1/2
G	1	1x3	11 1/2

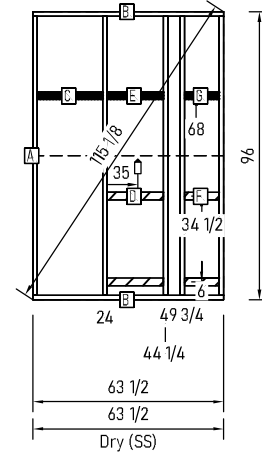

P5

Sym	Qty	Mat'l	Length
A	2	#2-2x4	168
B	10	2x4	93
C	1	2x3	93
D	1	#2-2x4	32
E	4	CabBkr	22 1/2
F	1	1x3	21 3/4
G	4	2x4	10
H	1	1x3	6 1/2

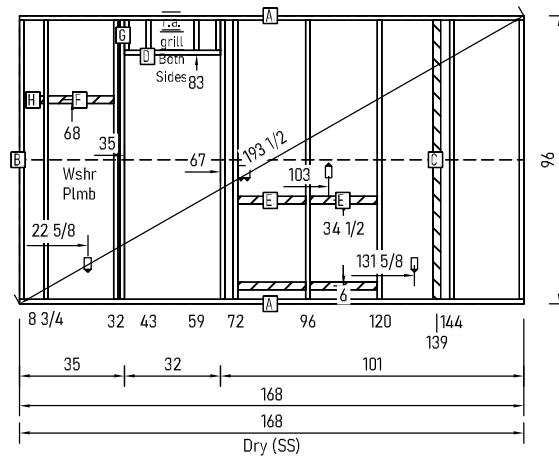

P6

Sym	Qty	Mat'l	Length
A	2	#2-2x3	105 5/8
B	9	2x3	93
C	2	#2-2x3	32
E	7	2x3	10

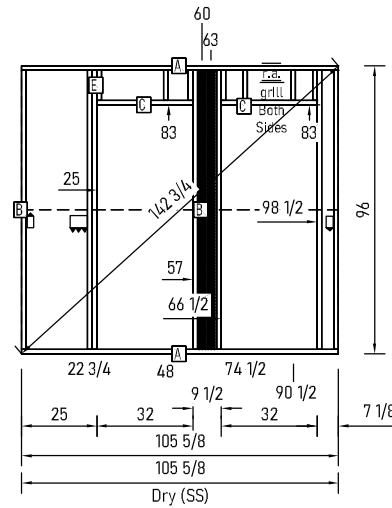

P7

Sym	Qty	Mat'l	Length
A	2	#2-2x3	95 1/2
B	6	2x3	93

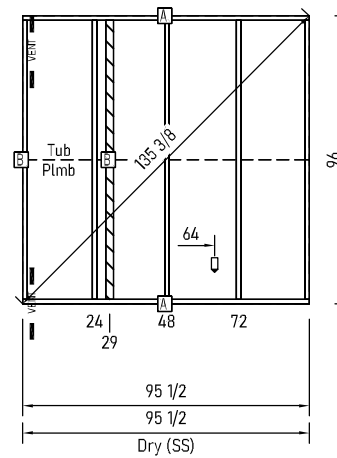

P8

Sym	Qty	Mat'l	Length
A	1	2x2W	96
B	2	2x4	93
C	2	#2-2x4	20 1/2

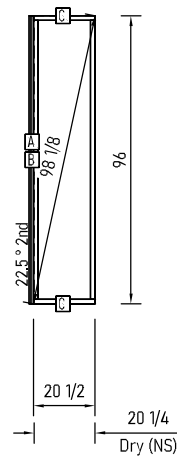

P9

Sym	Qty	Mat'l	Length
A	2	2x2W	96
B	2	2x4	93
C	2	#2-2x4	14 1/8

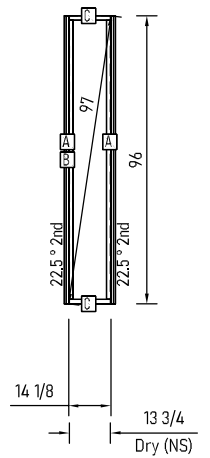

P10

Sym	Qty	Mat'l	Length
A	2	#2-2x4	96 1/2
B	1	2x2W	96
C	7	2x4	93
D	2	2x3	93
E	1	#2-2x4	26
F	1	1x3	21 3/4
G	3	2x4	10
H	1	1x3	6 3/4

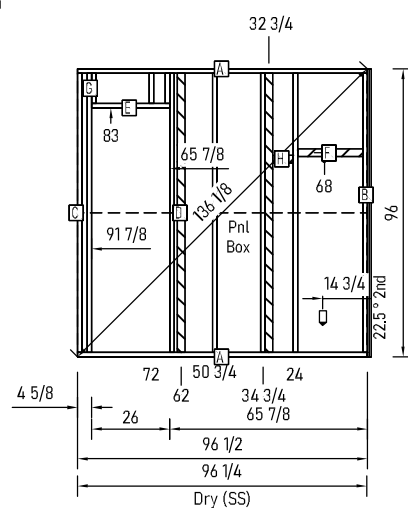

P11

Sym	Qty	Mat'l	Length
A	2	#2-2x3	130 3/4
B	13	2x3	93
C	1	#2-2x3	32
D	2	CabBkr	12
E	3	2x3	10
F	2	CabBkr	8 1/2

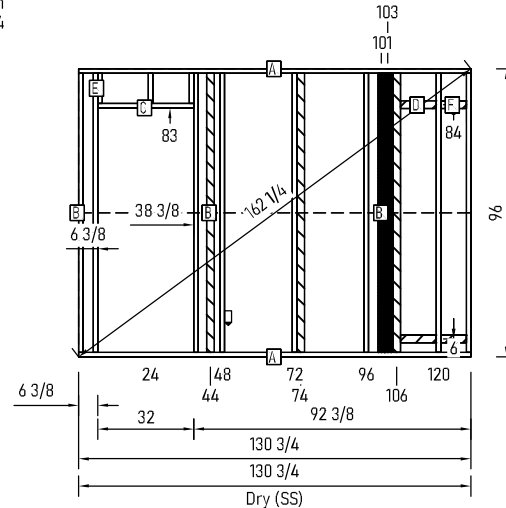

P12

Sym	Qty	Mat'l	Length
A	4	2x3	93
B	2	#2-2x3	30
C	3	2x3	27
D	1	#2-2x3	23
E	1	1x3	18 1/4

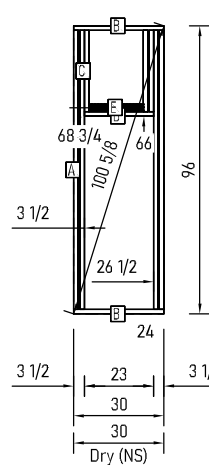

P13

Sym	Qty	Mat'l	Length
A	3	2x3	93
B	2	#2-2x3	30

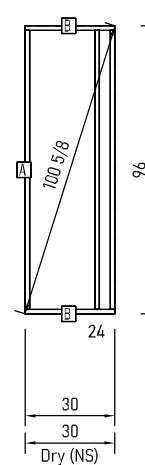

P14

Sym	Qty	Mat'l	Length
A	2	#2-2x3	95 1/2
B	5	2x3	93
C	9	CabBkr	22 1/2
D	4	CabBkr	21 3/4
E	6	CabBkr	21 1/4

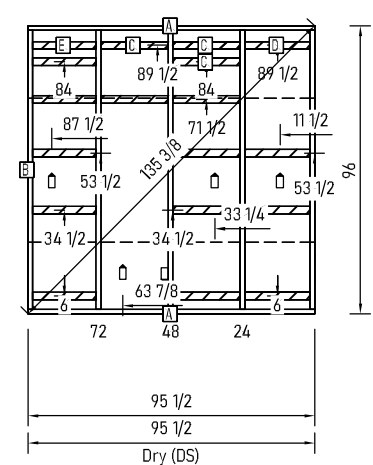

Builder: midcountry homes

Title: Partition Walls

Address: 337 Liberty Street
Dorchester, WI 54425

Callout: 1676

Revisions:

Scale: 3/16" = 1'-0"
Date: 09/26/2023

Drawn By: KH

Reference: 1W1021-V24

Cust: CAMPBELL

Dtr: QUALITY

S/N: 13553

Model/Eng. No.: 1W1021-VE5

Pg.: 1

P15

Sym	Qty	Mat'l	Length
A	3	2x3	93
B	2	#2-2x3	30

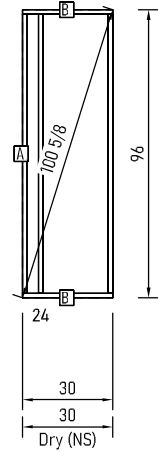

P16

Sym	Qty	Mat'l	Length
A	3	2x3	93
B	2	#2-2x3	26 1/2

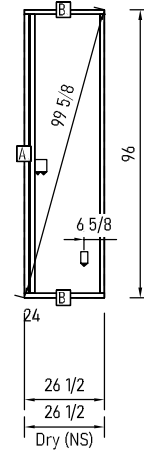

E1 Braced Wall 1

Sym	Qty	Mat'l	Length
A	1	#2-2x6	168
B	1	#2-1x6	168
C	12	2x6	93 3/4
D	3	2x3	93 3/4
E	2	1x3	14 1/2
F	1	1x3	11 3/4
G	1	1x3	11

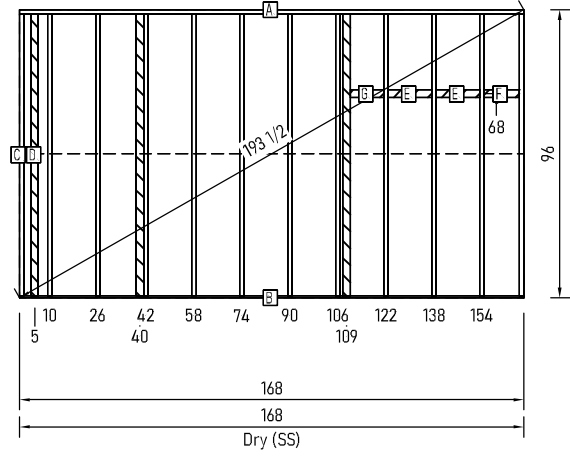

E2 Braced Wall 2

Sym	Qty	Mat'l	Length
A	1	#2-2x6	168
B	1	#2-1x6	168
C	10	2x6	93 3/4
D	2	2x6	83
E	1	#2-2x6	71 1/2
F	6	2x6	9 1/4

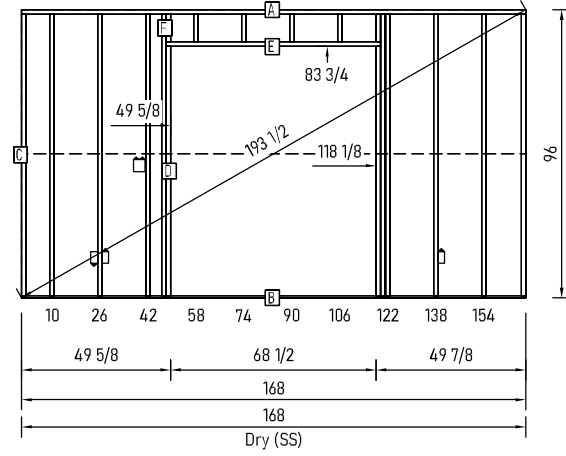

S1

Sym	Qty	Mat'l	Length
A	1	#2-2x6	906 1/2
B	1	#2-1x6	816
C	1	#2-2x6	111 1/4
D	1	#2-2x6	109 3/4
E	1	#2-2x6	108 1/4
F	51	2x6	93 3/4
G	6	2x3	93 3/4
H	3	2x6	86 3/4
I	2	2x6	77 1/4
J	2	2x6	36 1/2
K	2	#2-2x6	36 1/2
L	1	2x6	30 1/2
M	1	#2-2x6	30 1/2
N	4	2x6	21 1/4
O	1	#2-2x6	15 1/4
P	1	HoodBkr	14 1/2
R	24	CabBkr	14 1/2
S	1	1x3	14 1/2
T	1	1x3	13 3/4
U	8	2x6	11
V	2	CabBkr	6
W	4	2x6	4

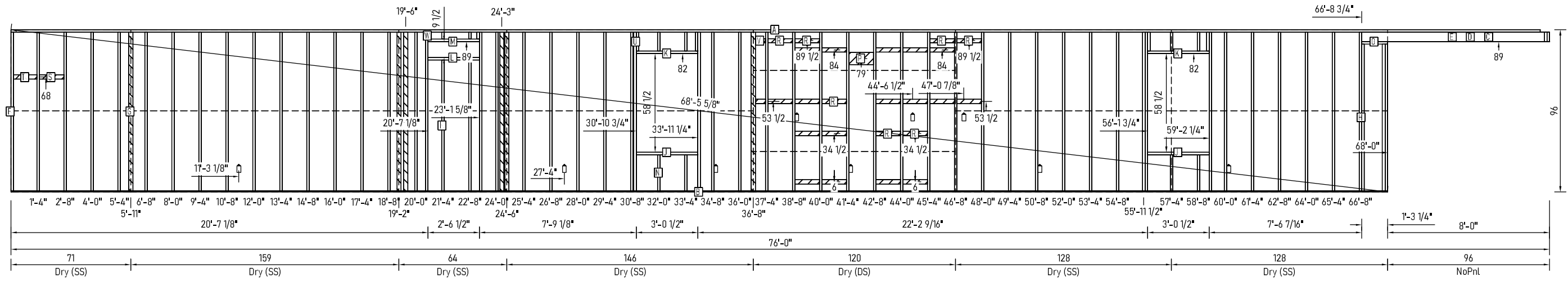

S2

Sym	Qty	Mat'l	Length
A	1	#2-2x6	912
B	1	#2-1x6	912
C	1	#2-2x6	111 1/4
D	1	#2-2x6	109 3/4
E	1	#2-2x6	108 1/4
F	49	2x6	93 3/4
G	4	2x3	93 3/4
H	3	2x6	86 3/4
I	2	2x6	77 1/4
J	2	#2-2x6	38
K	4	2x6	36 1/2
L	4	#2-2x6	36 1/2
M	1	2x6	30 1/2
N	1	#2-2x6	30 1/2
O	10	2x6	21 1/4
P	1	#2-2x6	15 1/4
R	5	CabBkr	14 1/2
S	1	1x3	14 1/2
T	2	CabBkr	11 3/4
U	1	1x3	11 3/4
V	26	2x6	11
W	2	CabBkr	8
X	1	1x3	8
Y	2	CabBkr	7 3/4
Z	4	2x6	4

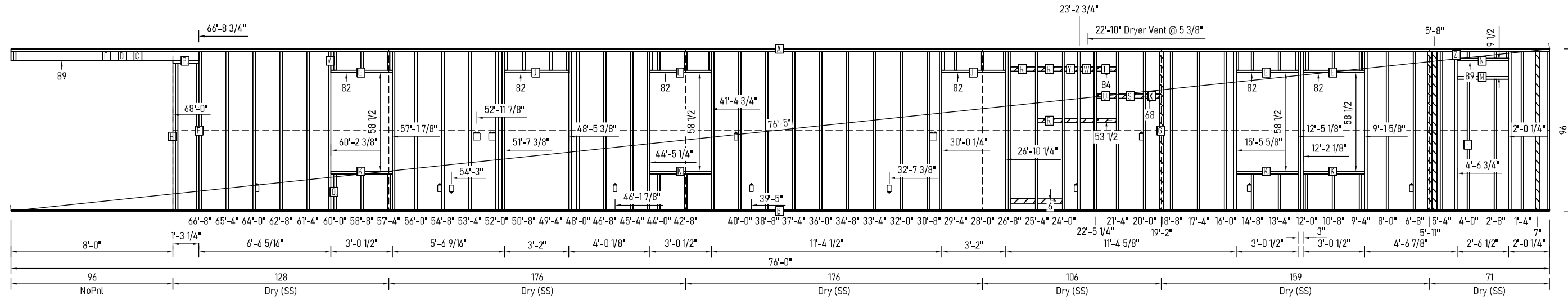

Builder: midcountry homes

Address: 337 Liberty Street
Dorchester, WI 54425

Callout: 1676

Revisions

Scale: 3/16" = 1'-0"

Date: 09/26/2023

Cust: CAMPBELL

Model/Eng. No.: 1W1021-VE5

Title: Side Walls

Drawn By: KH

Reference: 1W1021-V24

Dtr: QUALITY

S/N: 13553

Pg: 1

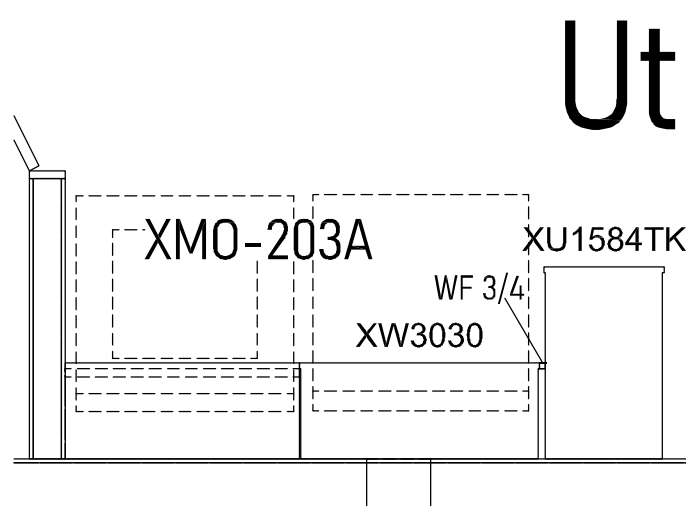
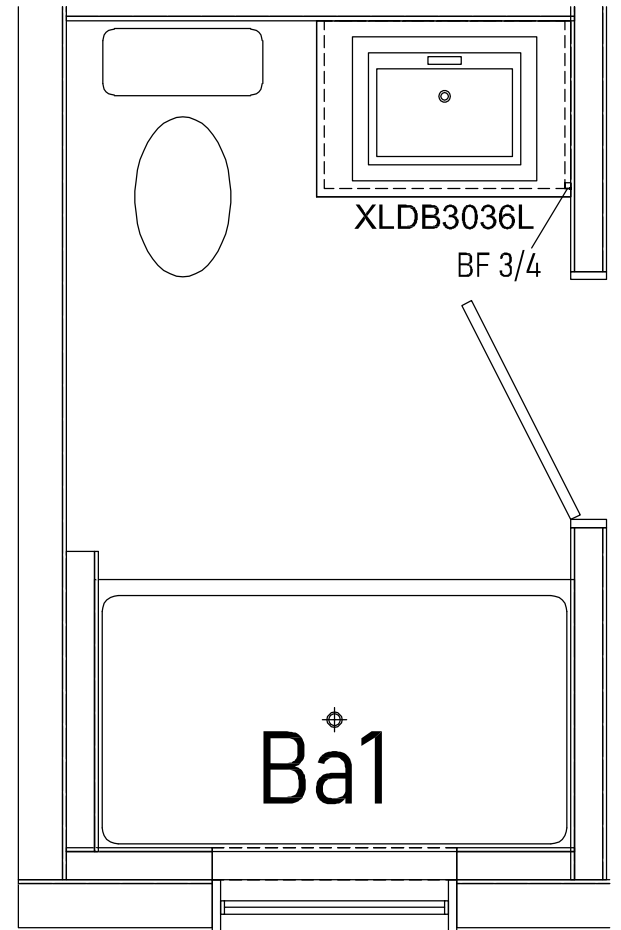
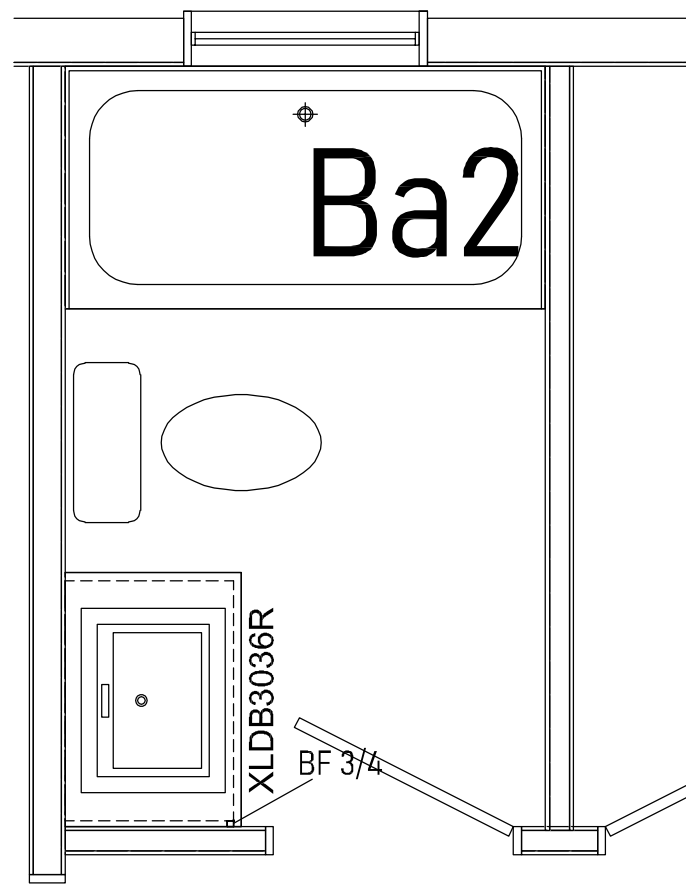
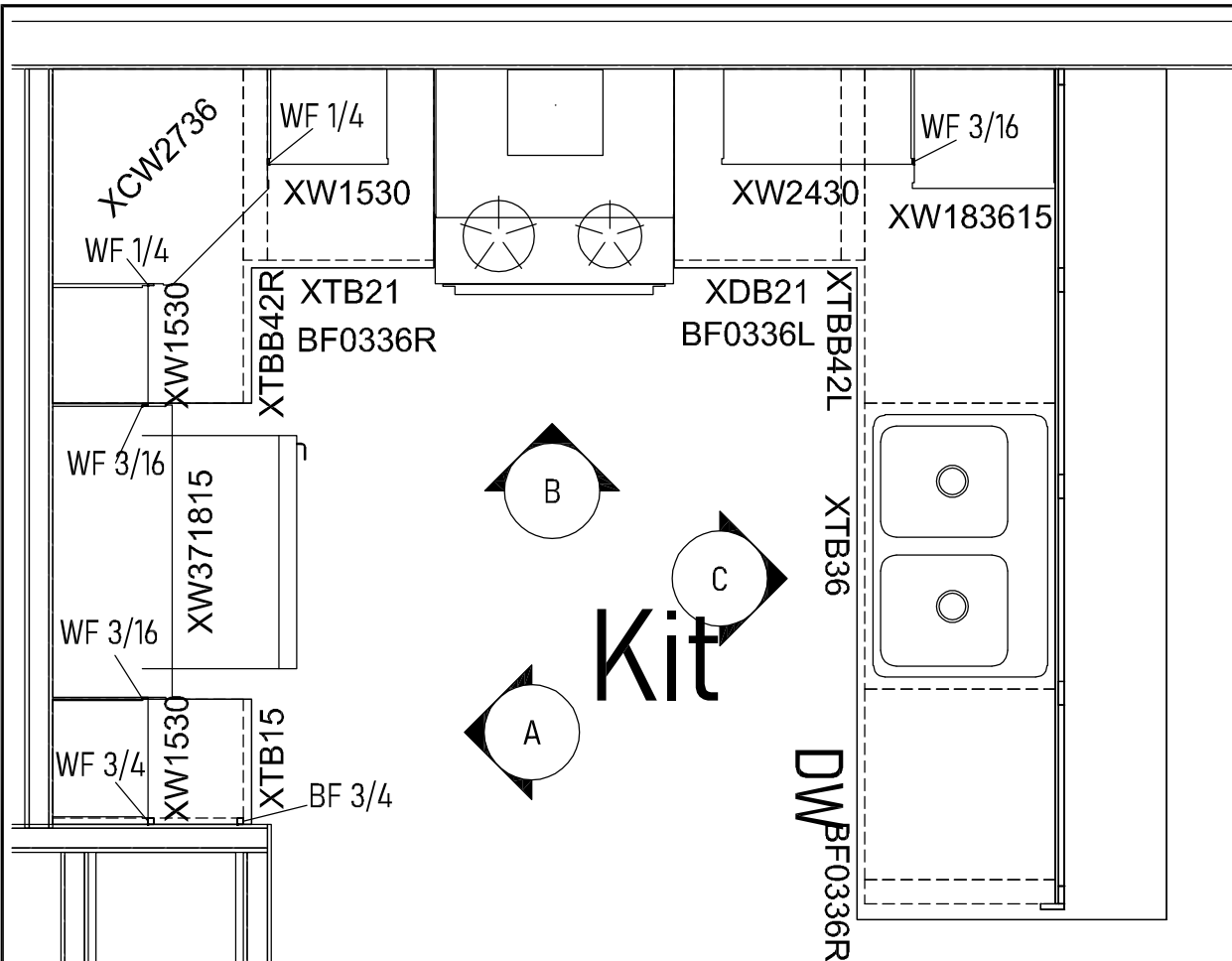

Door/Drawer Schedule				
Qty	Size (W x H)	Style	Type	Cabinet
5	14 1/2 x 29 1/2	Door	Base	(1)XTB15, (1)XLDB3036R, (1)XLDB3036L, (1)XTBB42R, (1)XTBB42L
4	14 1/2 x 11 3/8	Drawer	Base	(2)XLDB3036R, (2)XLDB3036L
2	14 1/2 x 6 1/2	Drawer	Base	(1)XLDB3036R, (1)XLDB3036L
2	20 1/2 x 11 3/8	Drawer	Base	(2)XDB21
1	20 1/2 x 6 1/2	Drawer	Base	(1)XDB21
1	20 1/2 x 29 1/2	Door	Base	(1)XTB21
2	17 1/2 x 29 1/2	Door	Base	(2)XTB36
5	14 1/2 x 29 1/2	Door	Wall	(1)XW1530, (1)XW1530, (1)XW1530, (2)XW3030
2	11 1/2 x 29 1/2	Door	Wall	(2)XW2430
1	17 1/2 x 35	Door	Wall	(1)XW183615
2	17 1/2 x 17	Door	Wall	(2)XW371815
1	14 1/2 x 35	Door	Wall	(1)XCW2736
2	14 1/2 x 23	Door	Full	(2)XU1584TK
1	14 1/2 x 29 1/2	Door	Full	(1)XU1584TK
2	17 1/2 x 23	Door	Full	(2)XU1884TK
1	17 1/2 x 29 1/2	Door	Full	(1)XU1884TK

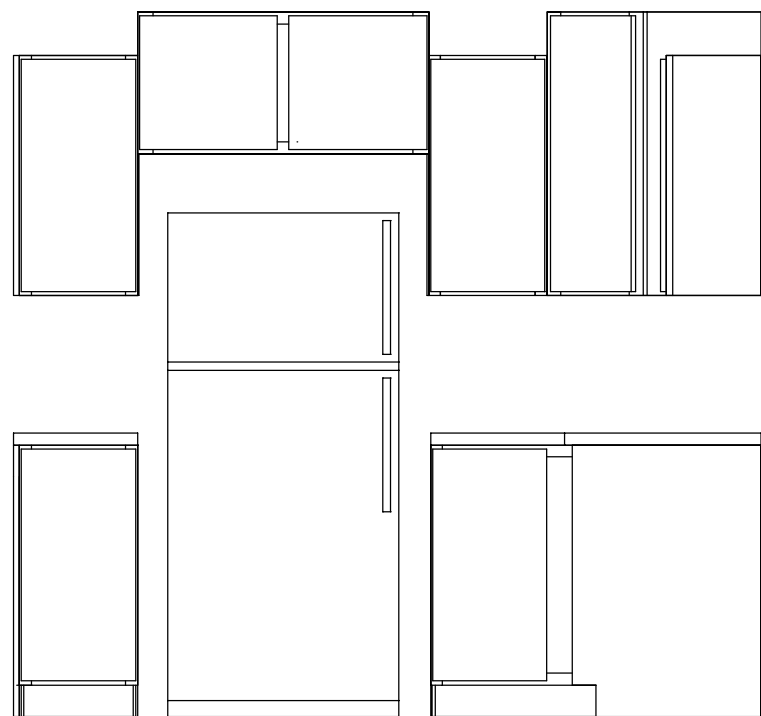

37 1/4

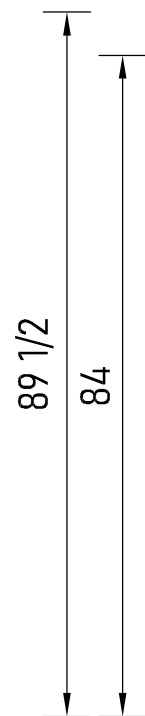

89 1/2

84

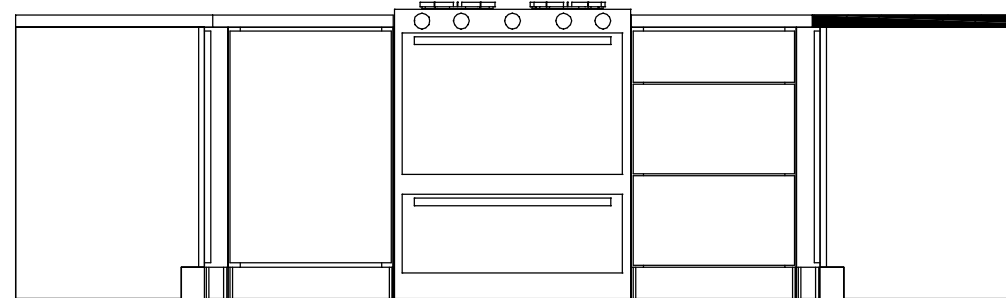
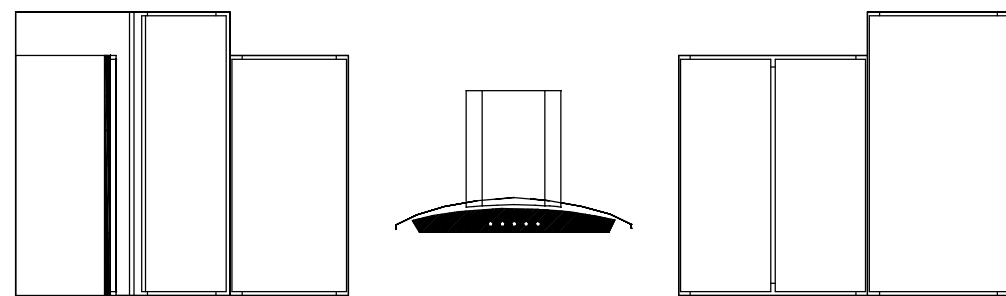

30 1/4

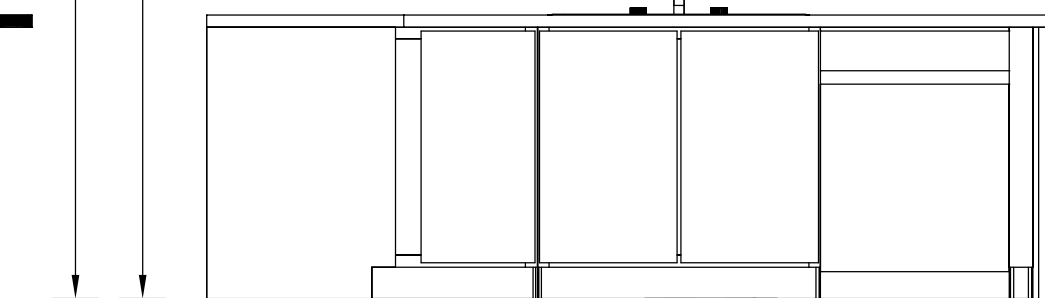
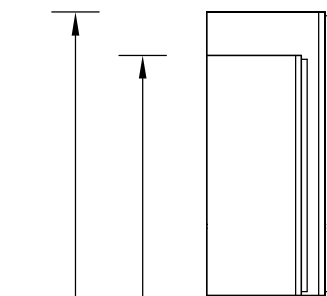

89 1/2

84

24



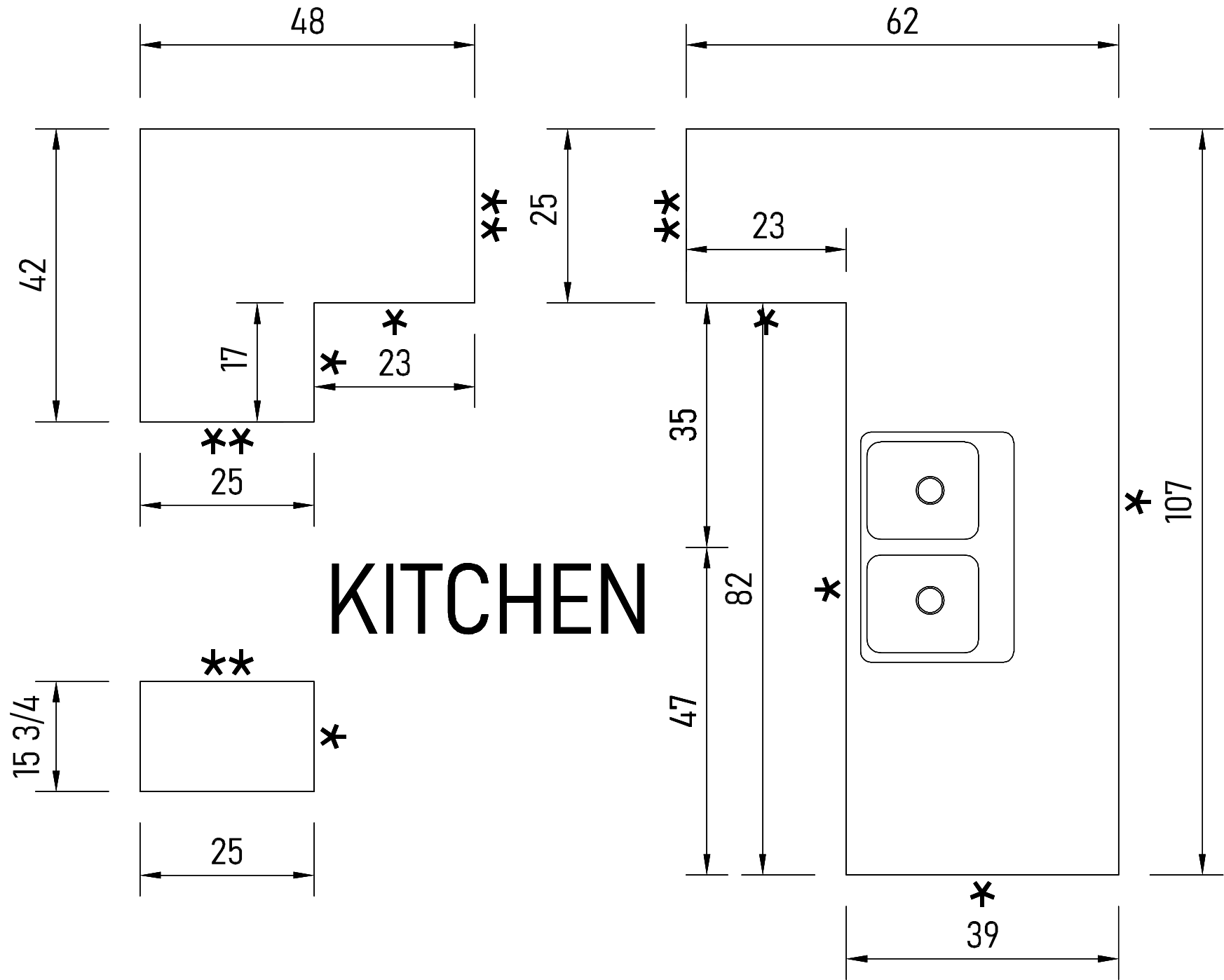
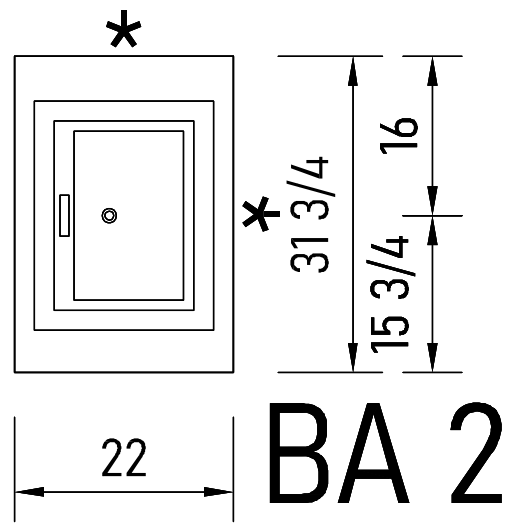
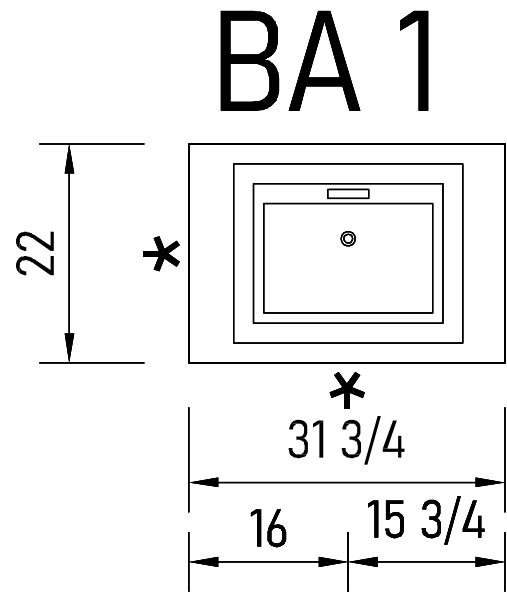

C.T. DETAIL
 *= Overhung Edge
 **= Flush Edge

Footing size (in.)	Footing max. load (lbs.) for 8" x 16" pier		
	1500 PSF	2000 PSF	2500 PSF
*16x16x6	2.5K	3.4K	4.3K
*20x20x6	4.0K	5.3K	6.7K
24x24x8	5.6K	7.6K	9.6K
30x30x10	8.5K	11.7K	14.8K
36x36x12	12.4K	16.7K	20.7K
42x42x14	16.5K	22.4K	28.2K
48x48x14	21.2K	N/A	N/A

* = A 4" thick pre-cast footer of equivalent width and length may be used in place of a 6" thick cast in place footer.
 Footer size must be designed by others to site conditions if noted kip load exceeds capacities listed above

COLUMNS & FOOTINGS MUST BE RATED TO MEET THE CENTER LINE LOADS LISTED

GROUND SNOW LOAD
30 PSF

Kip loads noted are based on allowable stress design (ASD).
 Capacity of supports (columns, footings, etc.) must exceed noted Kip loads.
 Any changes to this plan that effect the foundation in any way will be the sole responsibility of the builder/dealer.

REFER TO INSTALLATION MANUAL FOR PERIMETER PIER BLOCKING REQUIREMENTS. PERIMETER PIER BLOCKINGS & FOOTERS ARE REQUIRED (RATED FOR 2.0K MIN) ON BOTH SIDES OF ALL EXTERIOR DOORS LOCATED IN THE SIDEWALLS (OR SEE ALTERNATE FLOOR REINFORCEMENT) AND ANY OPENING(S) IN THE SIDEWALL OF 4' OR MORE INCLUDING PATIO DOORS, RECESSED ENTRIES, BAY WINDOWS, BUMPOUTS AND PORCHES.

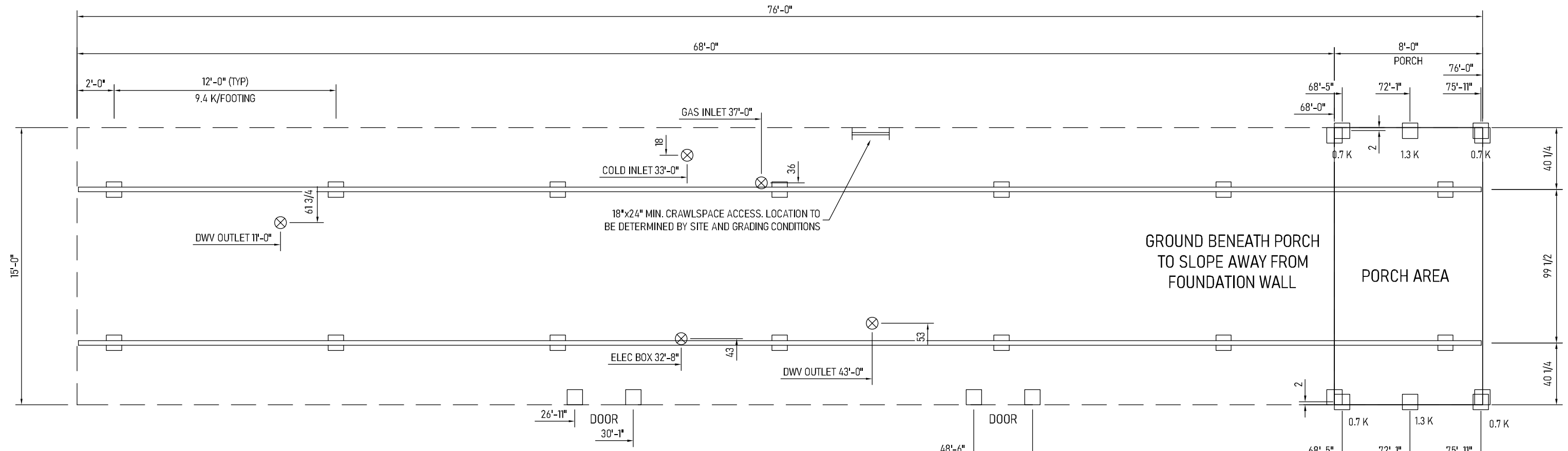

Roof Type	Non-Storage
Outrigger/Xmember Spacing	96.000
Floor Construction	2X8 @ 16" O.C.
Sidewall Eave Overhang	5"
Requires Full Perimeter	NO

