

414 Stewart Creek Cl, Canmore, AB

Main Building: Total Exterior Area Above Grade 2719.74 sq ft

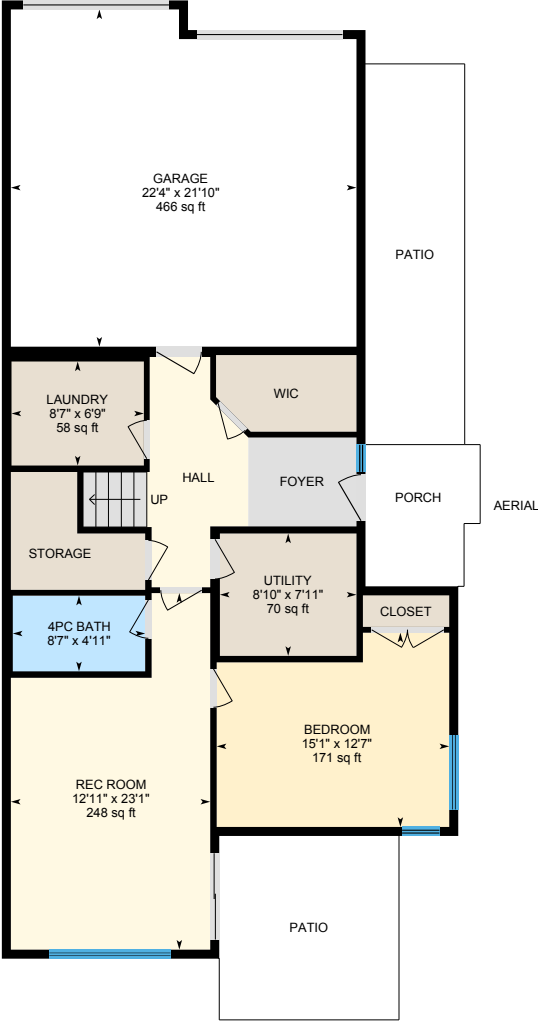

Entry
Exterior Area 952.94 sq ft

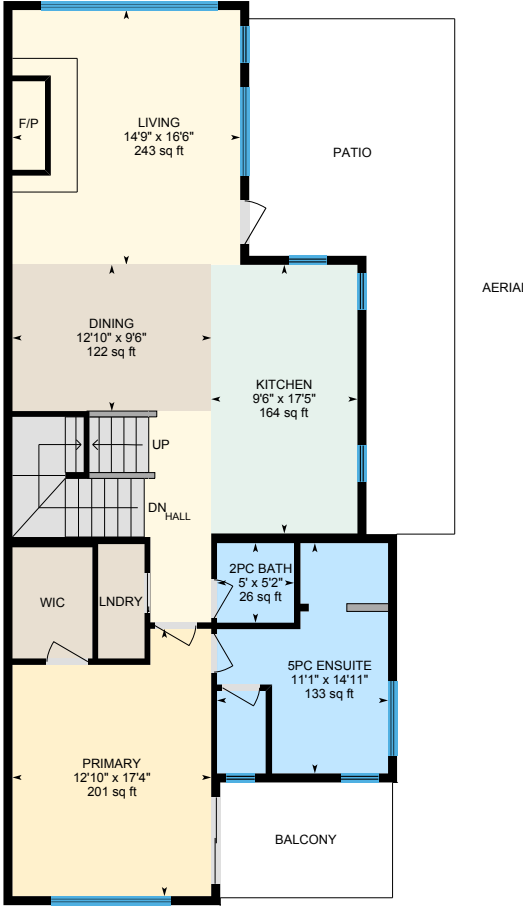

Main Floor
Exterior Area 1206.13 sq ft

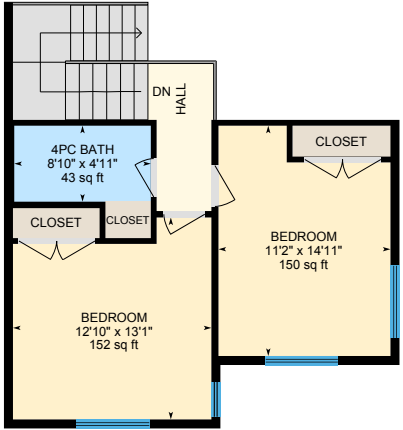

1st Floor
Exterior Area 560.67 sq ft

0 5 10
ft



PREPARED: 2024/07/26

414 Stewart Creek Cl, Canmore, AB

Entry Exterior Area 952.94 sq ft
Interior Area 869.47 sq ft
Excluded Area 505.52 sq ft

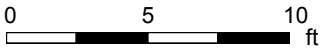

PREPARED: 2024/07/26



White regions are excluded from total floor area in iGUIDE floor plans. All room dimensions and floor areas must be considered approximate and are subject to independent verification.

414 Stewart Creek Cl, Canmore, AB

Main Floor Exterior Area 1206.13 sq ft
Interior Area 1108.37 sq ft

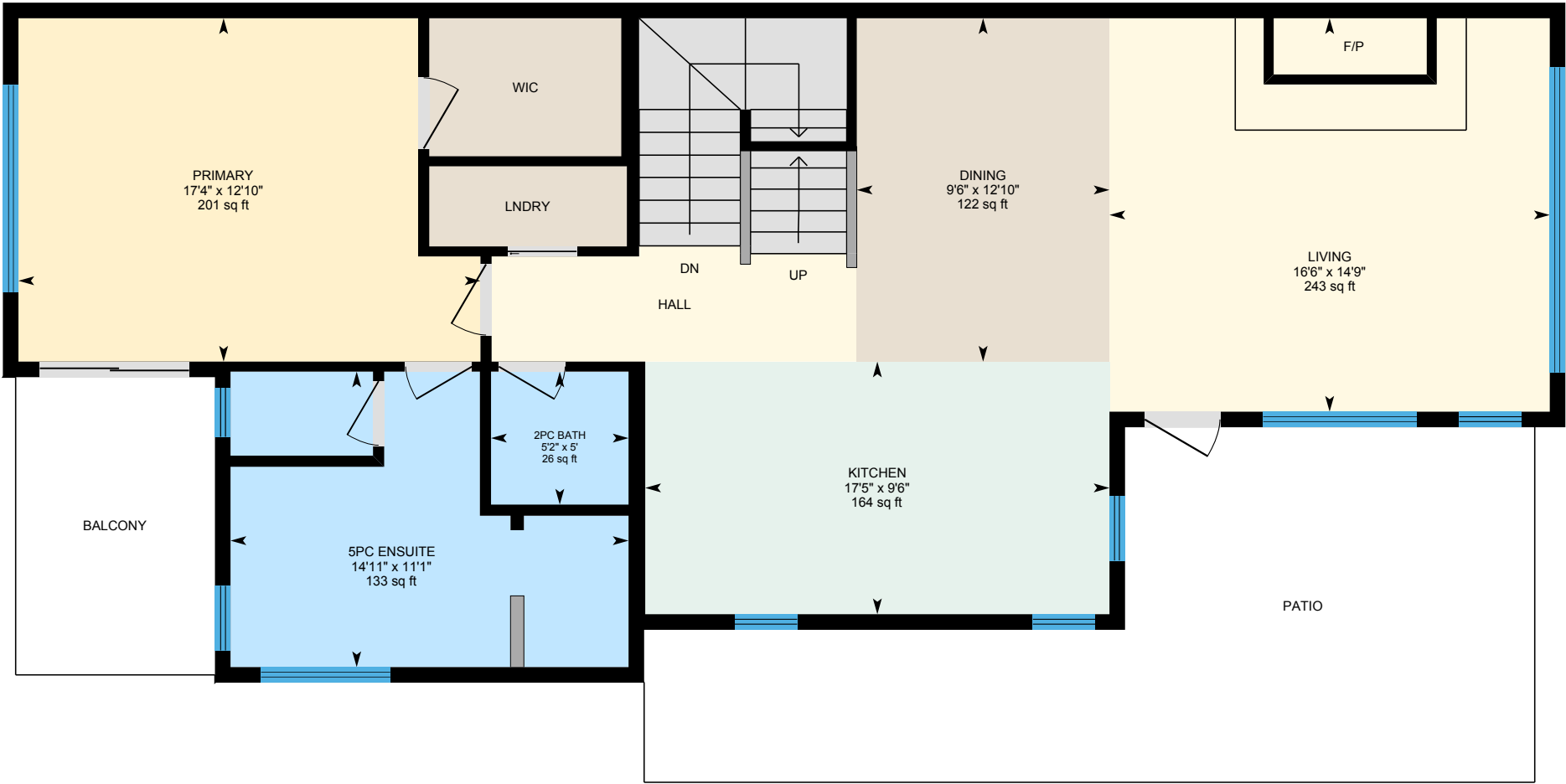

AERIAL

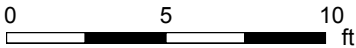

PREPARED: 2024/07/26



White regions are excluded from total floor area in iGUIDE floor plans. All room dimensions and floor areas must be considered approximate and are subject to independent verification.

414 Stewart Creek Cl, Canmore, AB

1st Floor Exterior Area 560.67 sq ft
Interior Area 501.27 sq ft

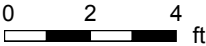

PREPARED: 2024/07/26



White regions are excluded from total floor area in iGUIDE floor plans. All room dimensions and floor areas must be considered approximate and are subject to independent verification.

414 Stewart Creek Cl, Canmore, AB

Property Details

Room Measurements

Only major rooms are listed. Some listed rooms may be excluded from total interior floor area (e.g. garage). Room dimensions are largest length and width; parts of room may be smaller. Room area is not always equal to product of length and width.

Main Building

ENTRY

- 4pc Bath: 8'7" x 4'11" | 42 sq ft
- Bedroom: 15'1" x 12'7" | 171 sq ft
- Garage: 22'4" x 21'10" | 466 sq ft
- Laundry: 8'7" x 6'9" | 58 sq ft
- Rec Room: 12'11" x 23'1" | 248 sq ft
- Utility: 8'10" x 7'11" | 70 sq ft

MAIN FLOOR

- 2pc Bath: 5' x 5'2" | 26 sq ft
- 5pc Ensuite: 11'1" x 14'11" | 133 sq ft
- Dining: 12'10" x 9'6" | 122 sq ft
- Kitchen: 9'6" x 17'5" | 164 sq ft
- Living: 14'9" x 16'6" | 243 sq ft
- Primary: 12'10" x 17'4" | 201 sq ft

1ST FLOOR

- 4pc Bath: 8'10" x 4'11" | 43 sq ft
- Bedroom: 11'2" x 14'11" | 150 sq ft
- Bedroom: 12'10" x 13'1" | 152 sq ft

Floor Area Information

Floor areas include footprint area of interior walls. All displayed floor areas are rounded to two decimal places. Total area is computed before rounding and may not equal to sum of displayed floor areas.

Main Building

ENTRY

- Interior Area: 869.47 sq ft
- Excluded Area: 505.52 sq ft
- Perimeter Wall Thickness: 7.1 in
- Exterior Area: 952.94 sq ft

MAIN FLOOR

- Interior Area: 1108.37 sq ft
- Perimeter Wall Thickness: 7.1 in
- Exterior Area: 1206.13 sq ft

1ST FLOOR

- Interior Area: 501.27 sq ft
- Perimeter Wall Thickness: 7.1 in
- Exterior Area: 560.67 sq ft

Total Above Grade Floor Area, Main Building

- Interior Area: 2479.12 sq ft
- Excluded Area: 505.52 sq ft
- Exterior Area: 2719.74 sq ft

414 Stewart Creek Cl, Canmore, AB

Property Details

Customer Name: Adriana Storms

Customer Company: RE/MAX Alpine

Prepared: Jul 26, 2024

This property was measured by Virtual Tour Calgary Photography www.VirtualTourCalgary.com

Total Above Grade Floor Area is RMS size. For semi-detached (townhomes & duplexes) and detached properties, use Main Building Exterior Area.
For properties with shared walls (e.g. apartments), use Main Building Interior Area.

414 Stewart Creek Cl, Canmore, AB

iGUIDE Method of Measurement

Definitions

Interior Area is a per floor calculation, made by measuring to the inside surface of the exterior walls. The footprint of all interior walls and staircases is typically included.

Excluded Area is a sum of the area of all rooms (measured to the inside surface of room walls) that are excluded from the Interior Area for a floor and the footprint of corresponding walls. Prescribed area exclusions can vary from region to region. Examples of exclusions are spaces open to below, garages, cold cellars, crawl and reduced height spaces.

Exterior Wall Footprint is the sum of the estimated area of the perimeter wall segments bounding both Interior and Excluded Areas.

Exterior Area is a per floor calculation, made by measuring to the outside surface of the exterior walls and is represented by the sum of the Interior Area and the Exterior Wall Footprint.

Grade is the ground level at the perimeter of the exterior finished surface of a house. A floor is considered to be above grade if its floor level is everywhere above grade.

Total Interior Area is the sum of all Interior Areas.

Total Excluded Area is the sum of all Excluded Areas.

Total Exterior Area is the sum of all Exterior Areas.

Finished Area is a per floor calculation made by adding all enclosed areas in a house that are suitable for year-round use based upon their location, embodying walls, floors, and ceilings and which are similar to the rest of the house. Footprint of walls is attributed to finished area only when the walls are bounding finished areas.

Unfinished Area is a per floor calculation made by adding all enclosed areas that do not meet the criteria for Finished Area. Exceptions are outdoor and non-walkable areas, for example porches or areas open to below. Footprint of walls is attributed to unfinished area only when the walls are exclusively bounding unfinished areas.

Notes

For exterior walls that are adjacent to the outside of the property, where typically only the interior side has measurement data, an estimation of the exterior wall thickness (as directly measured at the property) is used to calculate its footprint. Considerations are not made for varying wall thickness along the perimeter.

Disclaimer

All dimensions and floor areas must be considered approximate and are subject to independent verification.

PDF Floor Plans

A. RECA RMS 2024: Color is used to indicate all included areas. Excluded and not reported areas are shown in white. Walls are always shown in black.

B. ANSI Z765 2021: Color is used to indicate all finished areas. Unfinished and not reported areas are shown in white. Walls are always shown in black.

More Information About the Standards

A. RECA RMS 2024: <https://www.reca.ca/licensees-learners/tools-resources/residential-measurement-standard>

B. ANSI Z765 2021: <https://www.homeinnovation.com/z765>

414 Stewart Creek Cl, Canmore, AB

Measurement Diagram for: Entry
Exterior Wall Thickness: 7.1 in

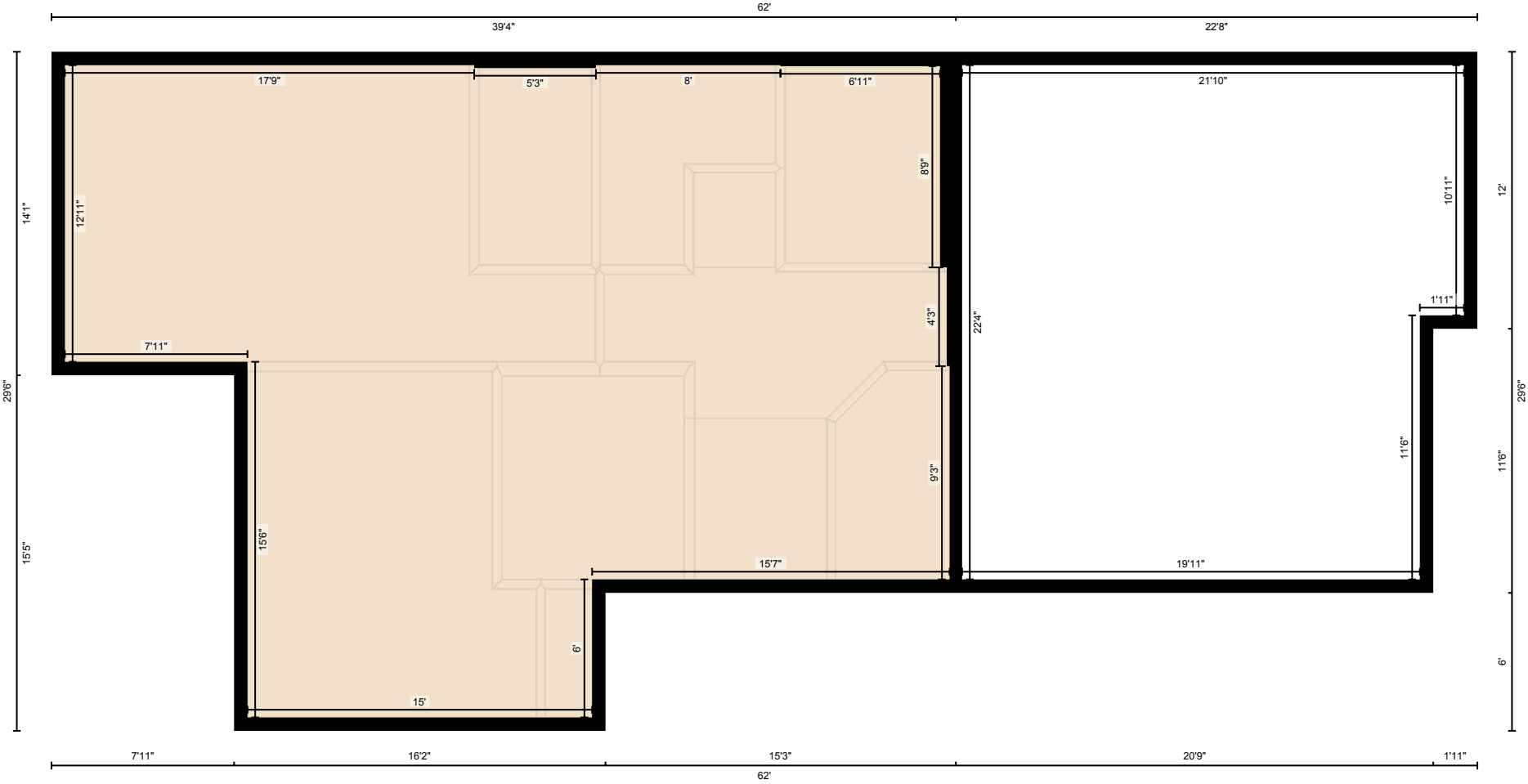

PREPARED: 2024/07/26

414 Stewart Creek Cl, Canmore, AB

Measurement Diagram for: Main Floor
Exterior Wall Thickness: 7.1 in

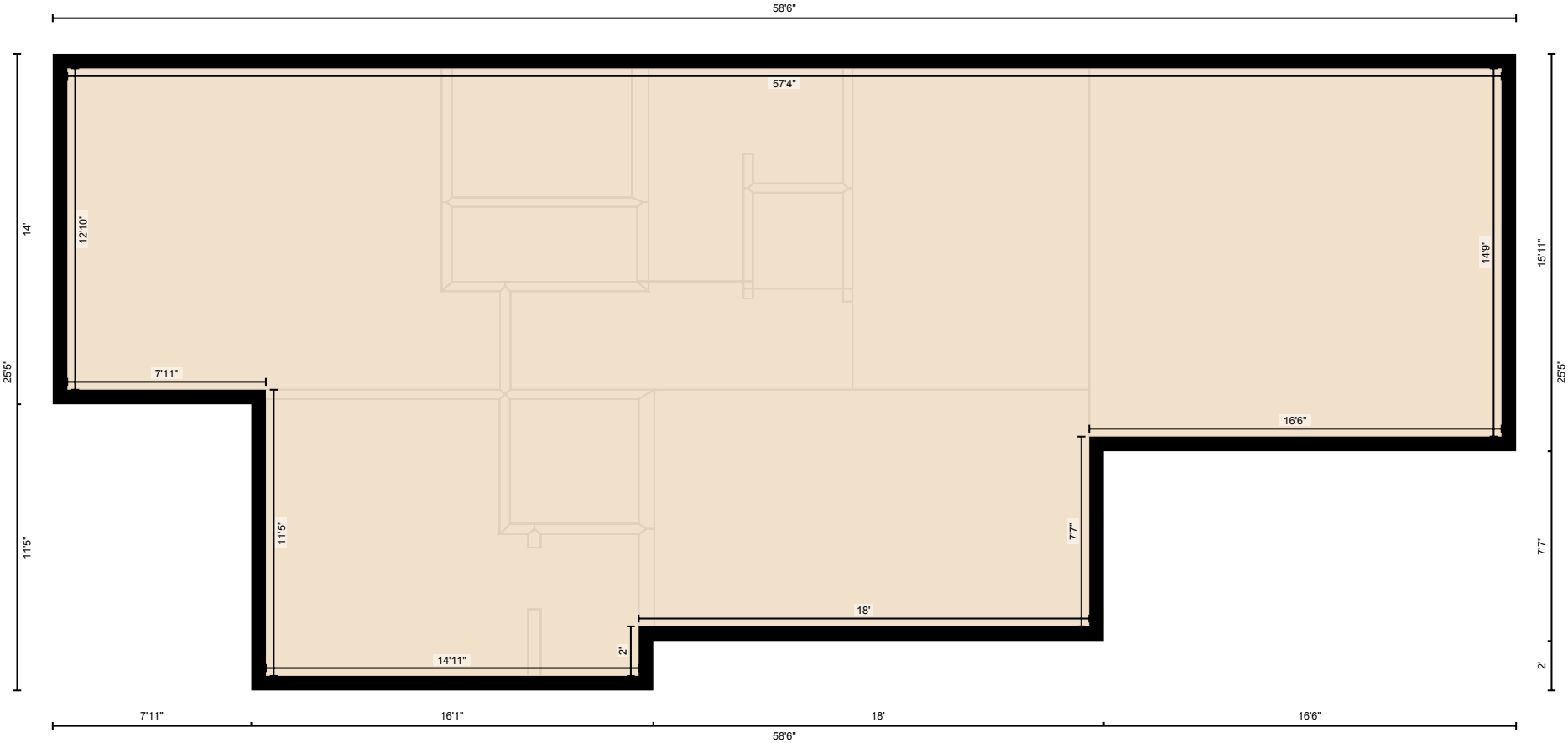

PREPARED: 2024/07/26

White regions are excluded from total floor area in iGUIDE floor plans. All room dimensions and floor areas must be considered approximate and are subject to independent verification.

414 Stewart Creek Cl, Canmore, AB

Measurement Diagram for: 1st Floor
Exterior Wall Thickness: 7.1 in

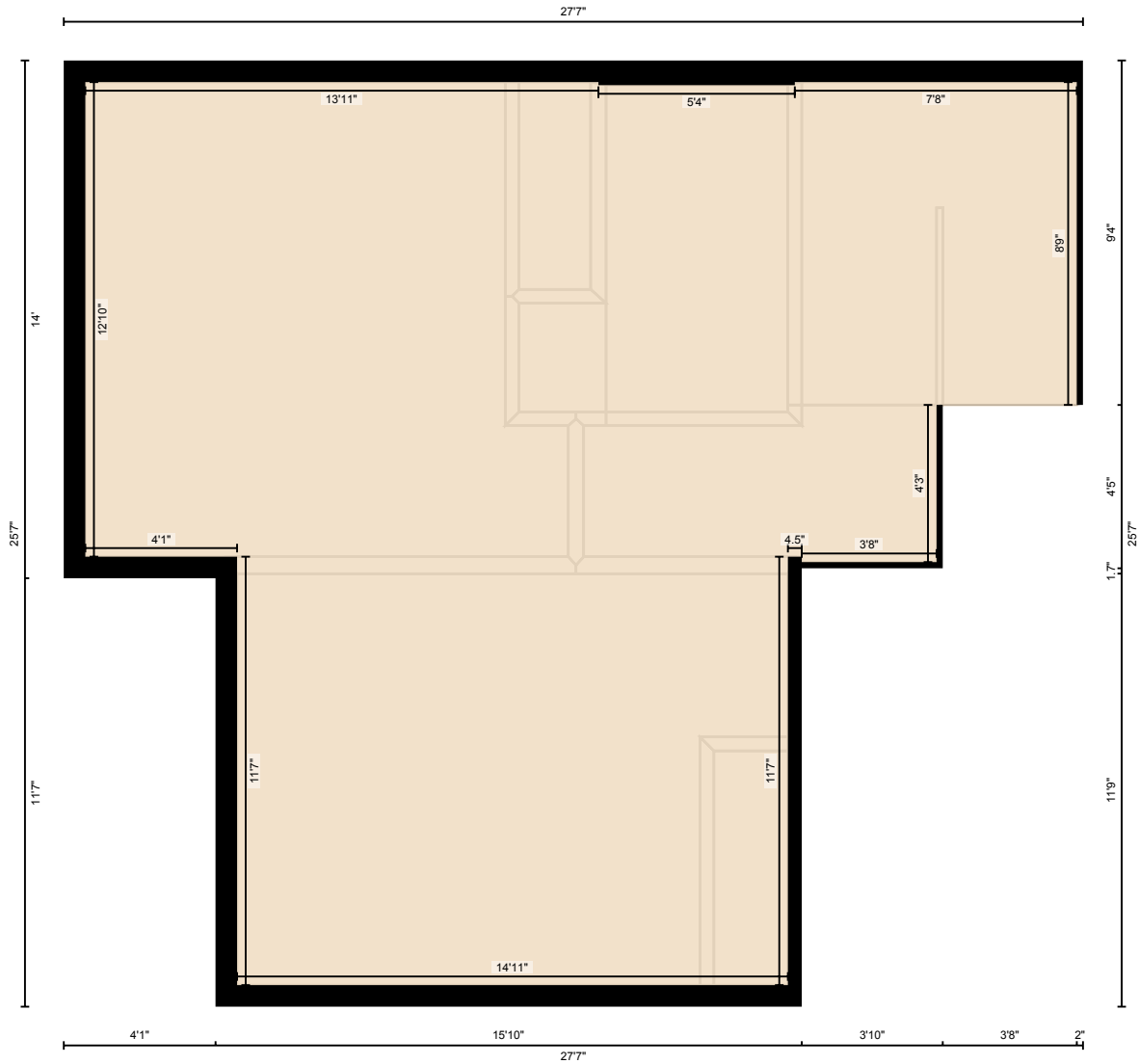

PREPARED: 2024/07/26

White regions are excluded from total floor area in iGUIDE floor plans. All room dimensions and floor areas must be considered approximate and are subject to independent verification.