

524 Deer St, Banff, AB

Main Building: Total Exterior Area Above Grade 2207.70 sq ft

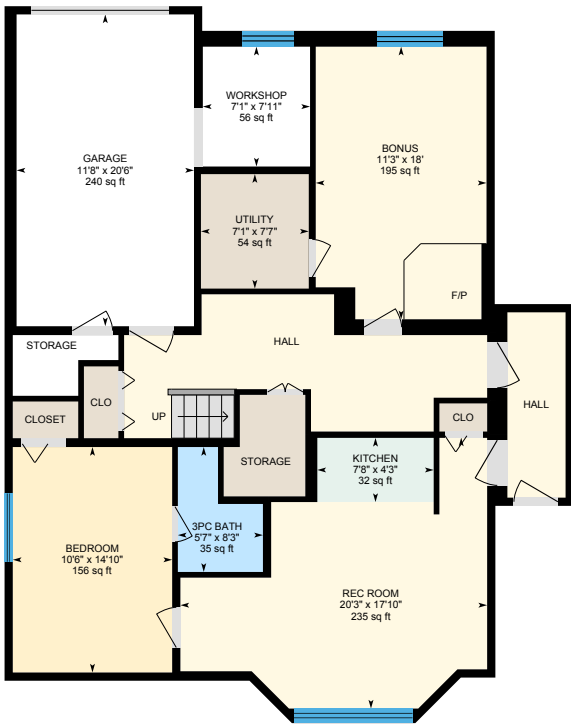

2nd Floor
Exterior Area 989.57 sq ft



Basement (Below Grade)
Exterior Area 1131.55 sq ft

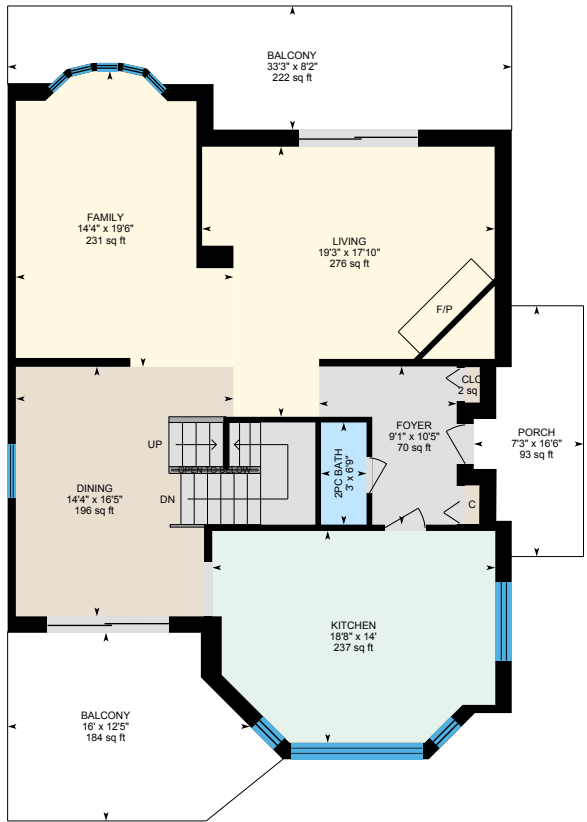

Main Floor
Exterior Area 1218.13 sq ft

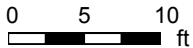

Prepared for Geoff Hilhorst 2025/08/06

PREPARED: 2025/08/06

524 Deer St, Banff, AB

2nd Floor Exterior Area 989.57 sq ft
Interior Area 898.35 sq ft
Excluded Area 2.57 sq ft

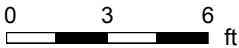
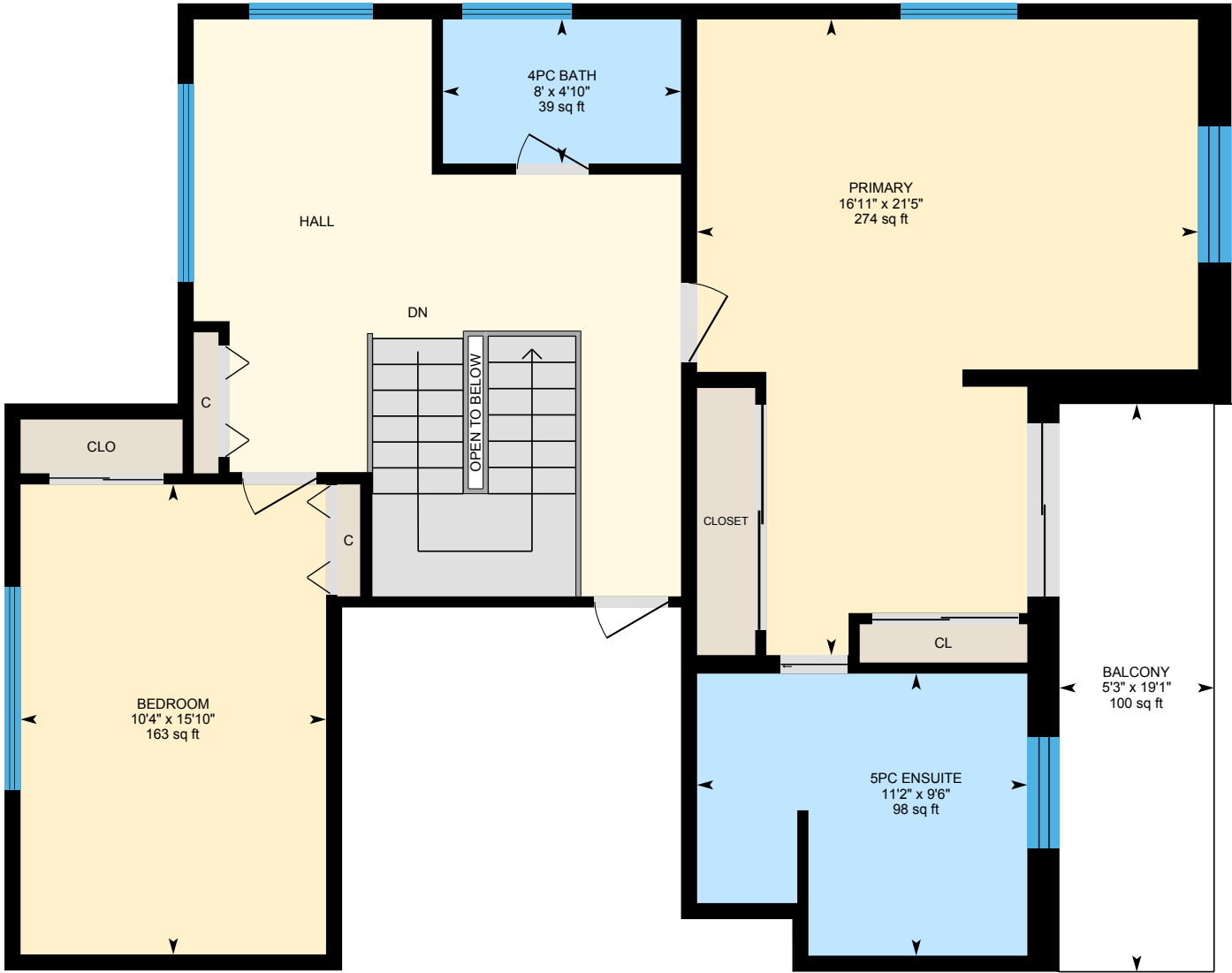

Prepared for Geoff Hilhorst 2025/08/06



524 Deer St, Banff, AB

Basement (Below Grade) Exterior Area 1131.55 sq ft
Interior Area 1049.74 sq ft
Excluded Area 352.19 sq ft

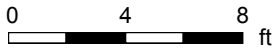
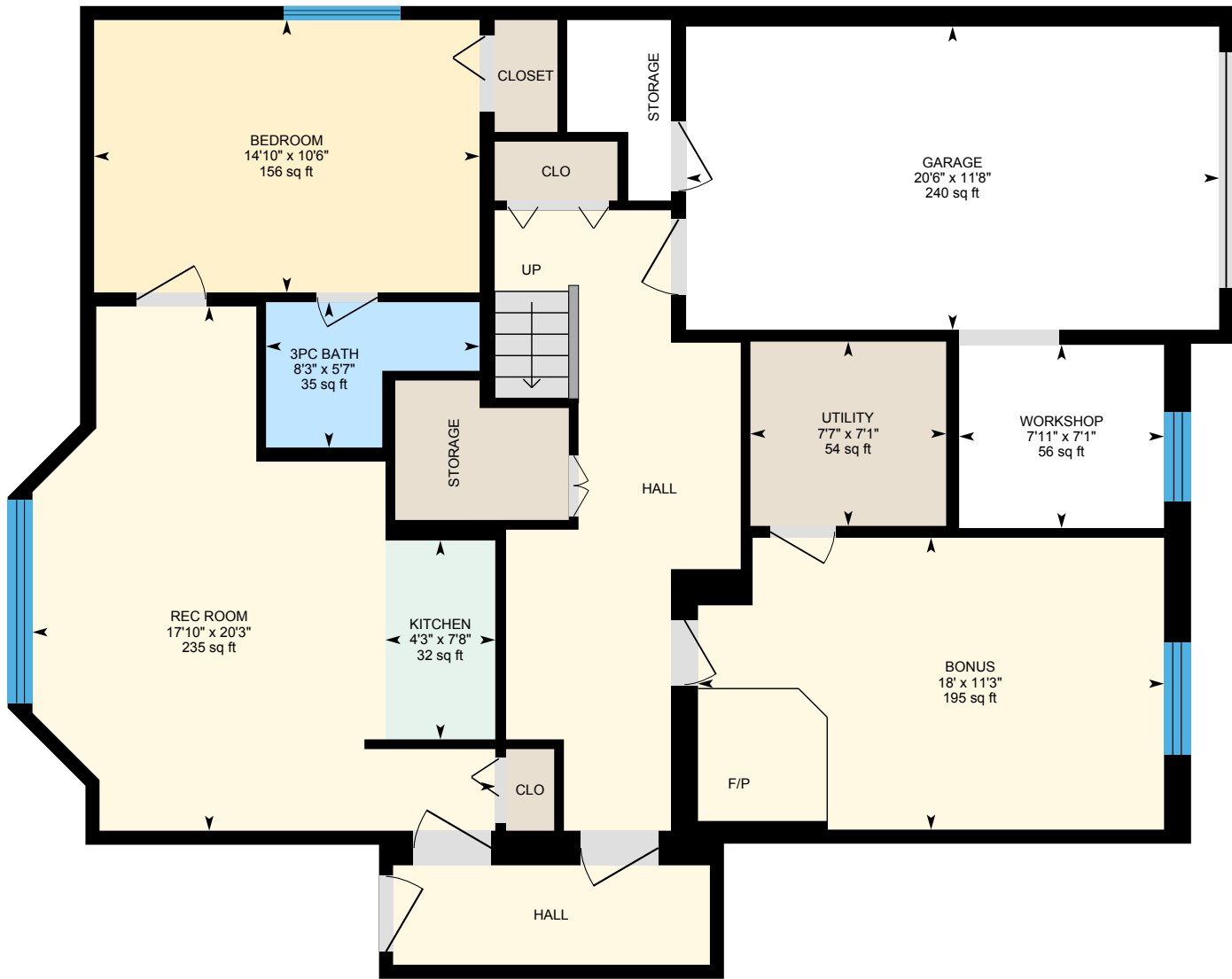

Prepared for Geoff Hilhorst 2025/08/06



524 Deer St, Banff, AB

Main Floor Exterior Area 1218.13 sq ft
Interior Area 1135.99 sq ft
Excluded Area 0.59 sq ft



Prepared for Geoff Hilhorst 2025/08/06

524 Deer St, Banff, AB

Property Details

Room Measurements

Only major rooms are listed. Some listed rooms may be excluded from total interior floor area (e.g. garage). Room dimensions are largest length and width; parts of room may be smaller. Room area is not always equal to product of length and width.

Main Building

2ND FLOOR

- 4pc Bath: 4'10" x 8' | 39 sq ft
- 5pc Ensuite: 9'6" x 11'2" | 98 sq ft
- Balcony: 19'1" x 5'3" | 100 sq ft
- Bedroom: 15'10" x 10'4" | 163 sq ft
- Primary: 21'5" x 16'11" | 274 sq ft

BASEMENT

- 3pc Bath: 5'7" x 8'3" | 35 sq ft
- Bedroom: 10'6" x 14'10" | 156 sq ft
- Bonus: 11'3" x 18' | 195 sq ft
- Garage: 11'8" x 20'6" | 240 sq ft
- Kitchen: 7'8" x 4'3" | 32 sq ft
- Rec Room: 20'3" x 17'10" | 235 sq ft
- Utility: 7'1" x 7'7" | 54 sq ft
- Workshop: 7'1" x 7'11" | 56 sq ft

MAIN FLOOR

- 2pc Bath: 3' x 6'9" | 20 sq ft
- Balcony: 16' x 12'5" | 184 sq ft
- Balcony: 33'3" x 8'2" | 222 sq ft
- Clo: 2 sq ft
- Dining: 14'4" x 16'5" | 196 sq ft
- Family: 14'4" x 19'6" | 231 sq ft
- Foyer: 9'1" x 10'5" | 70 sq ft
- Kitchen: 18'8" x 14' | 237 sq ft
- Living: 19'3" x 17'10" | 276 sq ft

Floor Area Information

Floor areas include footprint area of interior walls. All displayed floor areas are rounded to two decimal places. Total area is computed before rounding and may not equal to sum of displayed floor areas.

Main Building

2ND FLOOR

- Interior Area: 898.35 sq ft
- Excluded Area: 2.57 sq ft
- Perimeter Wall Thickness: 6.5 in
- Exterior Area: 989.57 sq ft

BASEMENT (Below Grade)

- Interior Area: 1049.74 sq ft
- Excluded Area: 352.19 sq ft
- Perimeter Wall Thickness: 6.5 in
- Exterior Area: 1131.55 sq ft

MAIN FLOOR

- Interior Area: 1135.99 sq ft
- Excluded Area: 0.59 sq ft
- Perimeter Wall Thickness: 6.5 in
- Exterior Area: 1218.13 sq ft

Total Above Grade Floor Area, Main Building

- Interior Area: 2034.34 sq ft
- Excluded Area: 3.17 sq ft
- Exterior Area: 2207.70 sq ft

524 Deer St, Banff, AB

Property Details

Room Measurements

Floor Area Information

Porch: 7'3" x 16'6" | 93 sq ft

Customer Name: Geoff Hillhorst
Customer Company: Grassroots Realty Banff
Prepared: Aug 6, 2025

Customer Company: Grassroots Realty Banff - Geoff Hillhorst

The Total Above Grade Floor Area is the RMS size of the property. Use Exterior Area for detached properties, side-by-side townhome properties, duplex properties and Interior Area for properties with common walls aka apartment or stacked townhome properties.
The newly required schematics from CREB, as well as supplement measurement sheet are part of your PDF Floorplan download. RMS reports, plans or data provided may not be altered in any way or used for any property other than that listed in the title of the report and doing so may be punishable by law. RMS reports provided by iGuide, Planitar and Canmore HD Photography are considered legal documents.

All rights to all photography and iGuide reports in this package are held by Canmore HD Photography and may not be transferred or reproduced without written permission from Canmore HD Photography. Photography provided may not be used in Air B&B, VRBO or any other form of commercial marketing outside of the real estate listing without legal permission from the rights holder aka Canmore HD Photography.

This property was measured by Canmore HD Photography.
Property measured: Aug 5 2025

RMS / Photography provided by Canmore HD Photography.
www.CanmoreHD.com

524 Deer St, Banff, AB

iGUIDE Method of Measurement

Definitions

Interior Area is a per floor calculation, made by measuring to the inside surface of the exterior walls. The footprint of all interior walls and staircases is typically included.

Excluded Area is a sum of the area of all rooms (measured to the inside surface of room walls) that are excluded from the Interior Area for a floor and the footprint of corresponding walls. Prescribed area exclusions can vary from region to region. Examples of exclusions are spaces open to below, garages, cold cellars, crawl and reduced height spaces.

Exterior Wall Footprint is the sum of the estimated area of the perimeter wall segments bounding both Interior and Excluded Areas.

Exterior Area is a per floor calculation, made by measuring to the outside surface of the exterior walls and is represented by the sum of the Interior Area and the Exterior Wall Footprint.

Grade is the ground level at the perimeter of the exterior finished surface of a house. A floor is considered to be above grade if its floor level is everywhere above grade.

Total Interior Area is the sum of all Interior Areas.

Total Excluded Area is the sum of all Excluded Areas.

Total Exterior Area is the sum of all Exterior Areas.

Finished Area is a per floor calculation made by adding all enclosed areas in a house that are suitable for year-round use based upon their location, embodying walls, floors, and ceilings and which are similar to the rest of the house. Footprint of walls is attributed to finished area only when the walls are bounding finished areas.

Unfinished Area is a per floor calculation made by adding all enclosed areas that do not meet the criteria for Finished Area. Exceptions are outdoor and non-walkable areas, for example porches or areas open to below. Footprint of walls is attributed to unfinished area only when the walls are exclusively bounding unfinished areas.

Notes

For exterior walls that are adjacent to the outside of the property, where typically only the interior side has measurement data, an estimation of the exterior wall thickness (as directly measured at the property) is used to calculate its footprint. Considerations are not made for varying wall thickness along the perimeter.

Disclaimer

All dimensions and floor areas must be considered approximate and are subject to independent verification.

PDF Floor Plans

A. RECA RMS 2024: Color is used to indicate all included areas. Excluded and not reported areas are shown in white. Walls are always shown in black.

B. ANSI Z765 2021: Color is used to indicate all finished areas. Unfinished and not reported areas are shown in white. Walls are always shown in black.

More Information About the Standards

A. RECA RMS 2024: <https://www.reca.ca/licensees-learners/tools-resources/residential-measurement-standard>

B. ANSI Z765 2021: <https://www.homeinnovation.com/z765>

524 Deer St, Banff, AB

Measurement Diagram for: 2nd Floor
Exterior Wall Thickness: 6.5 in

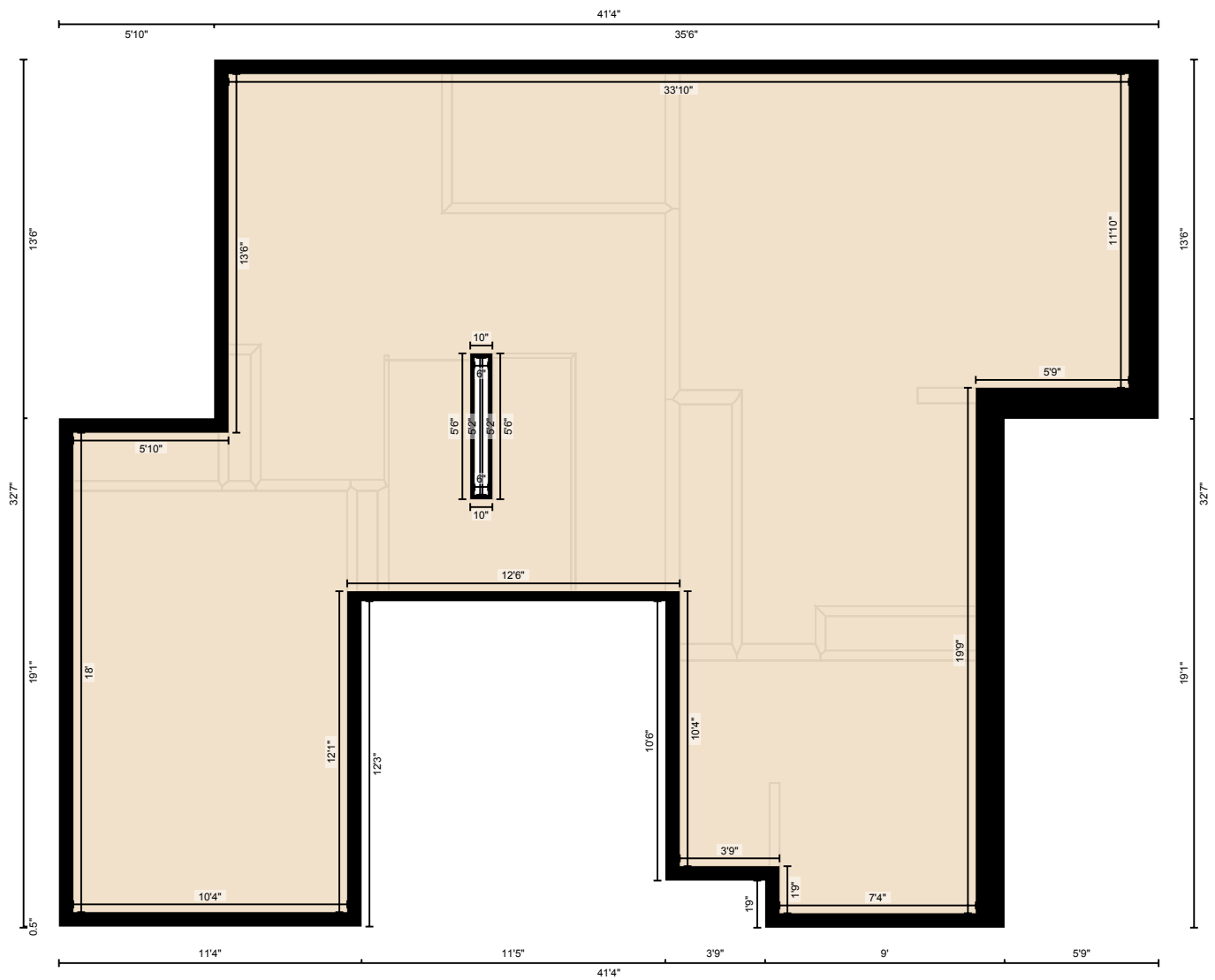

Prepared for Geoff Hilhorst 2025/08/06

Exterior Wall Thickness: 6.5 in

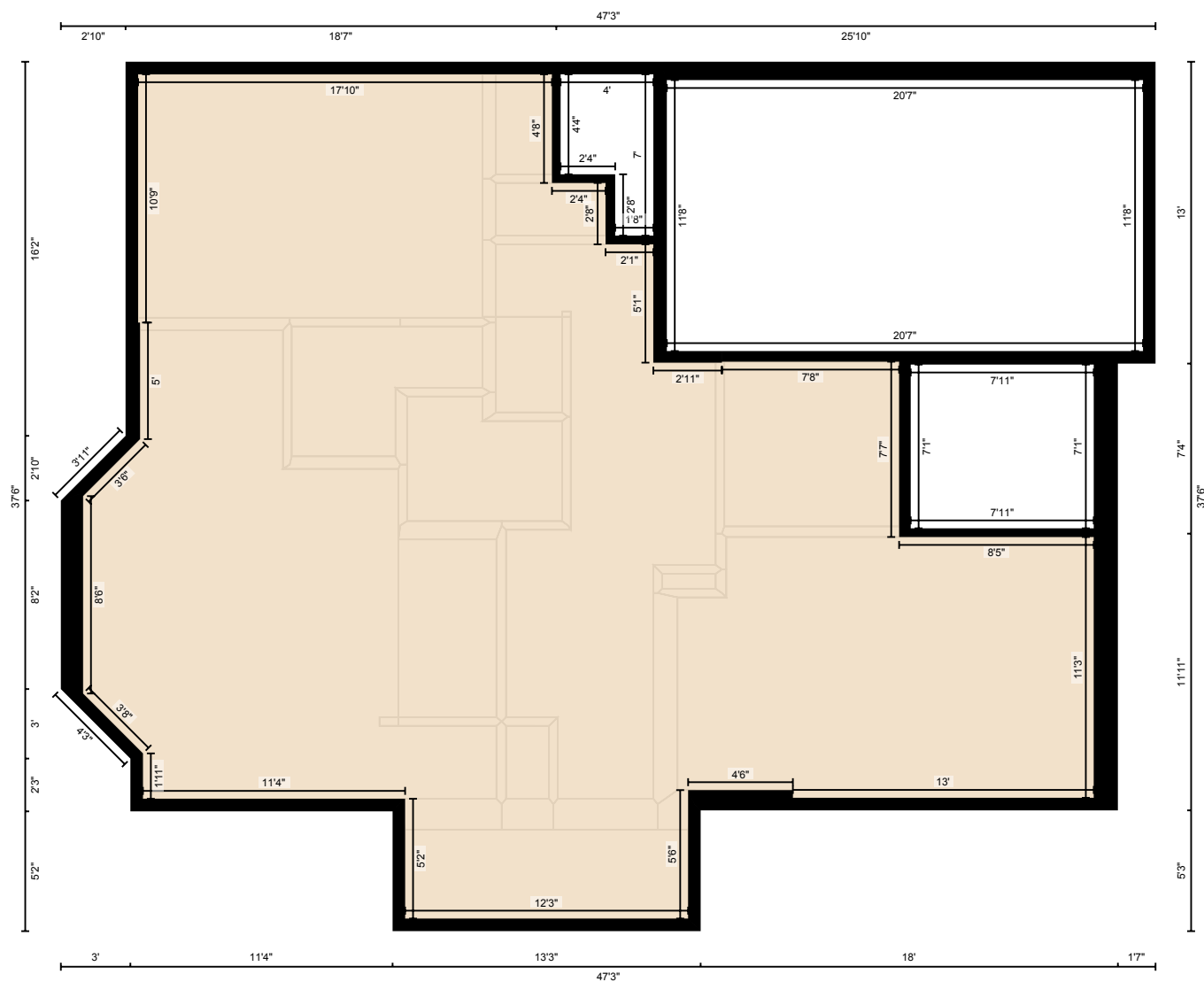

Prepared for Geoff Hilhorst 2025/08/06



Exterior Wall Thickness: 6.5 in

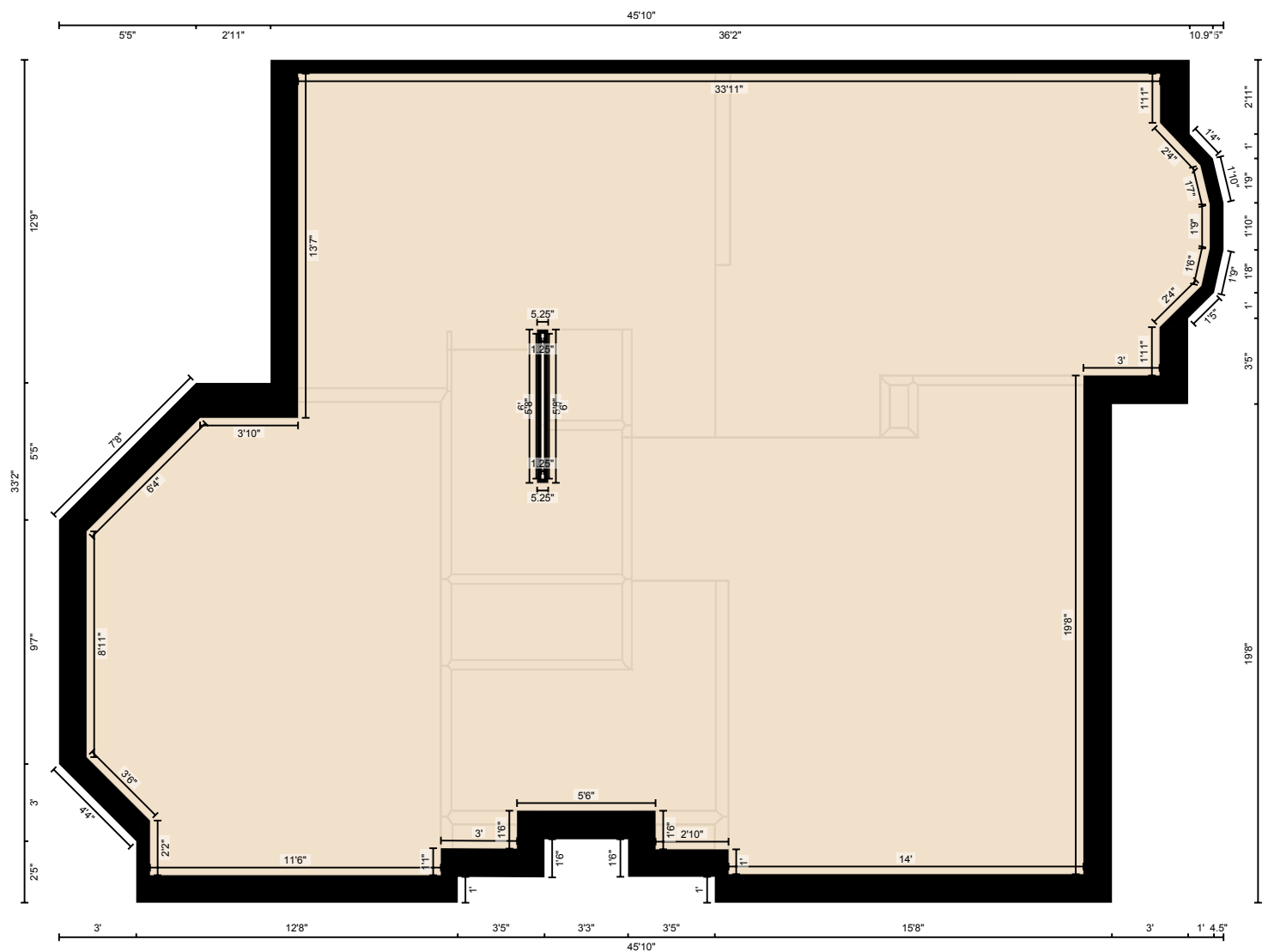

Prepared for Geoff Hilhorst 2025/08/06