

RIVIERE & ASSOCIATES
P. O. Box AB 20188, Ph. 367-4585
Marsh Harbour, Abaco, Bahamas

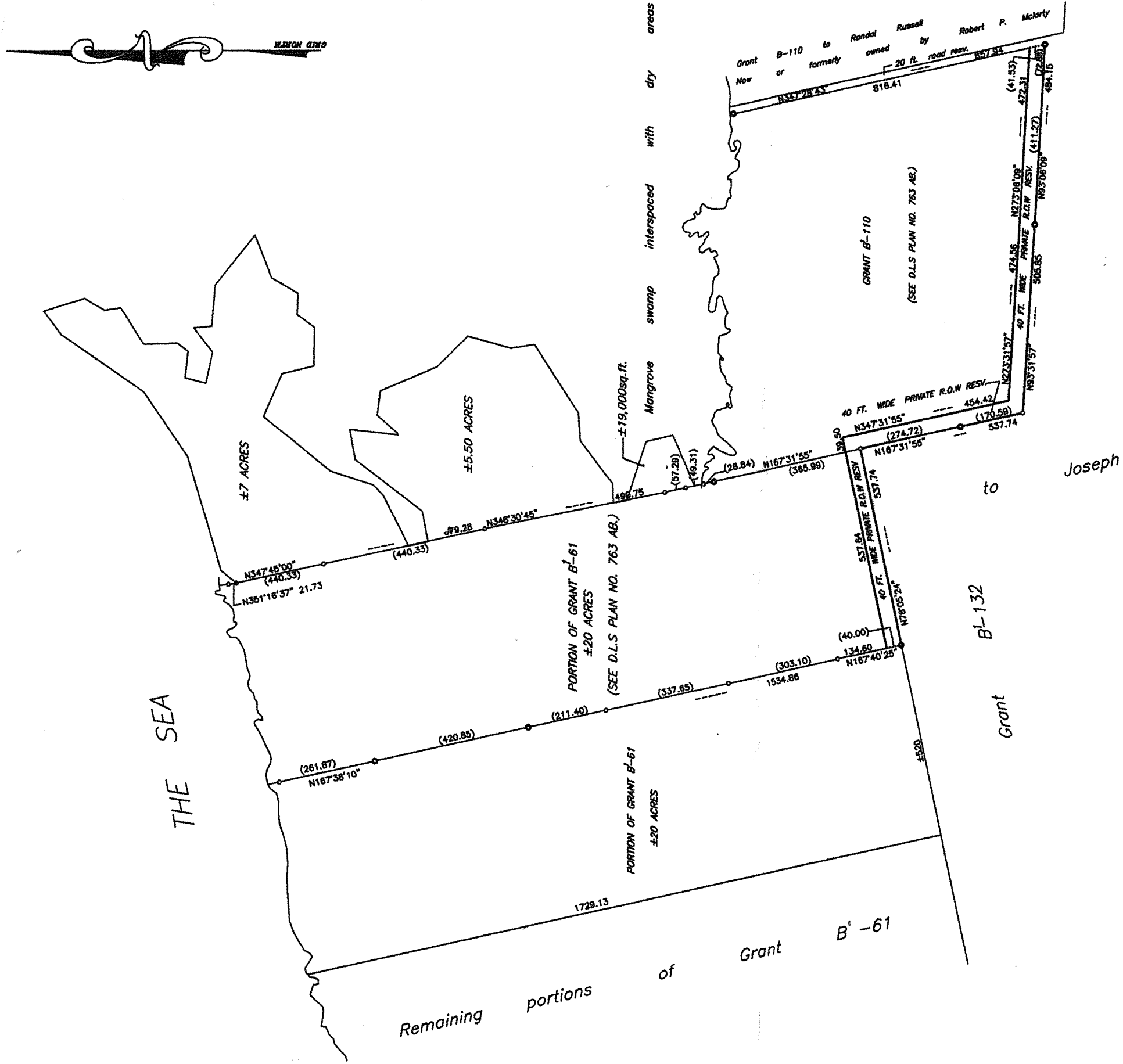

PLAN
SHOWING

A 40 FT. WIDE PRIVATE RIGHT-OF-WAY RESERVATION
ON THE SOUTHERN BOUNDARIES OF GRANT B-110
AND PORTIONS OF GRANT B-61
TO RANDAL RUSSELL

SAID GRANTS BEING SITUATE ABOUT A HALF MILE EAST OF
RED ROCK POINT

ON

GREAT ABACO ISLAND

IN THE COMMONWEALTH OF THE BAHAMAS
PREPARED AT THE INSTANCE OF
MR. ROBERT SWEETING

NOTES & LEGEND

Boundary information was adopted from
D.L.S Plan No 763 AB

DRAWN BY : D. Lynden Newbold

DATE : March 24, 2009

Job No. : 09128

Plan No. : 09128

Samuel Johnson

Joseph

1 inch = 300 feet