

FRONT 3-D

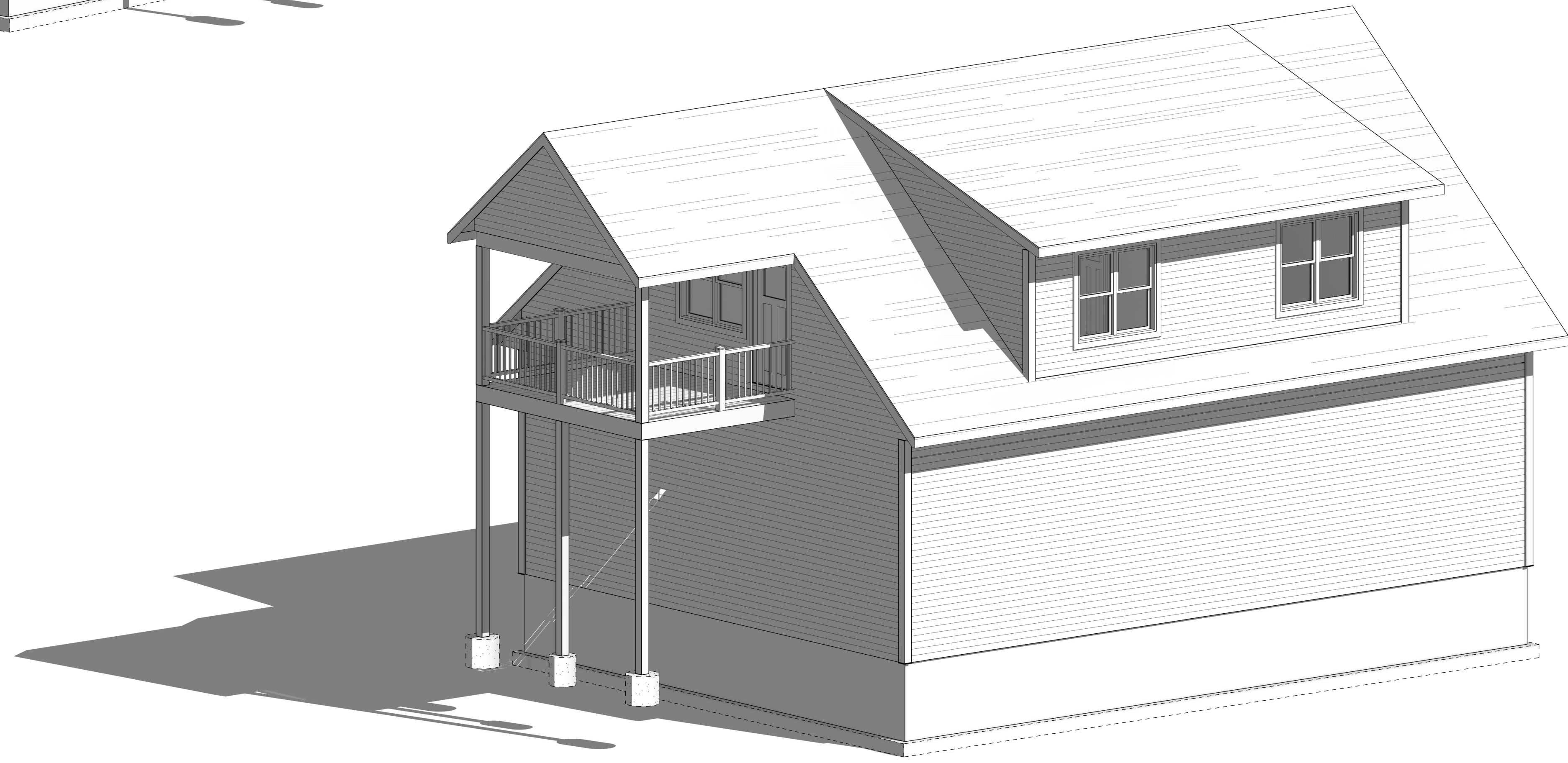

REAR 3-D

FINAL PLAN

DRAWN BY: Z. HAERTL SCALE: SHEET NO: A1 PROJECT NO: G22-204-B	Drexel™ DrexelTeam.com	HUTH CARRIAGE HOUSE BEAR COUNTRY BUILDERS	<table border="1"> <tr> <th>PRELIMINARY PLAN</th> <th>08/19/2022</th> <th>LJU</th> </tr> <tr> <td>REVISION #1</td> <td>09/08/2022</td> <td>ZWH</td> </tr> <tr> <td>REVISION #2</td> <td>10/27/2022</td> <td>LRW</td> </tr> <tr> <td>FINAL PLAN</td> <td>11/10/2022</td> <td>LJU</td> </tr> </table>	PRELIMINARY PLAN	08/19/2022	LJU	REVISION #1	09/08/2022	ZWH	REVISION #2	10/27/2022	LRW	FINAL PLAN	11/10/2022	LJU
PRELIMINARY PLAN	08/19/2022	LJU													
REVISION #1	09/08/2022	ZWH													
REVISION #2	10/27/2022	LRW													
FINAL PLAN	11/10/2022	LJU													

COPYRIGHT © 20XX
 CONSTRUCTION DOCUMENTS ARE THE PROPERTY OF THE ARCHITECT AND SHALL BE USED ONLY FOR THE PROJECT AND BUILDING WORK AND SHALL NOT BE REPRODUCED, COPIED, OR PART OF OTHER PROJECTS.
 ALL RIGHTS RESERVED. THE ARCHITECT ASSUMES NO LIABILITY FOR ANY DAMAGE OR LOSS OF PROFITS OR BUSINESS INTERRUPTIONS, INCLUDING REASONABLE ATTORNEY'S FEES, ARISING OUT OF OR FROM THE USE OF THESE PLANS BY ANY PARTY.
 ALL INFORMATION IS TO BE USED FOR GENERAL INFORMATION ONLY AND IS NOT TO BE USED FOR ANY OTHER PURPOSE. THE ARCHITECT MAKES NO WARRANTY, REPRESENTATION OR CONTRACT FOR ANY OTHER PURPOSE.



FRONT ELEVATION
1/4" = 1'-0"



RIGHT ELEVATION
1/4" = 1'-0"

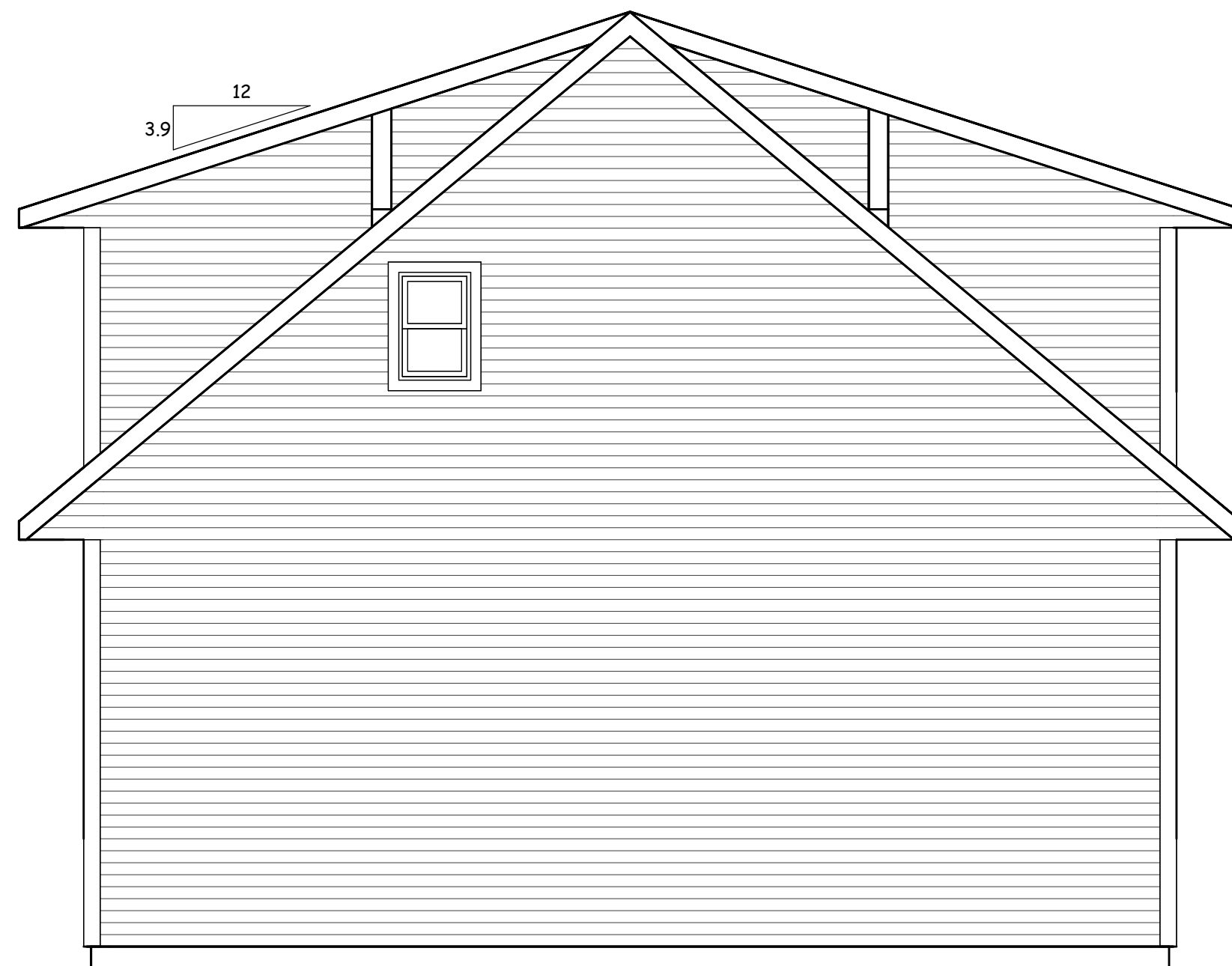

LEFT ELEVATION
1/4" = 1'-0"

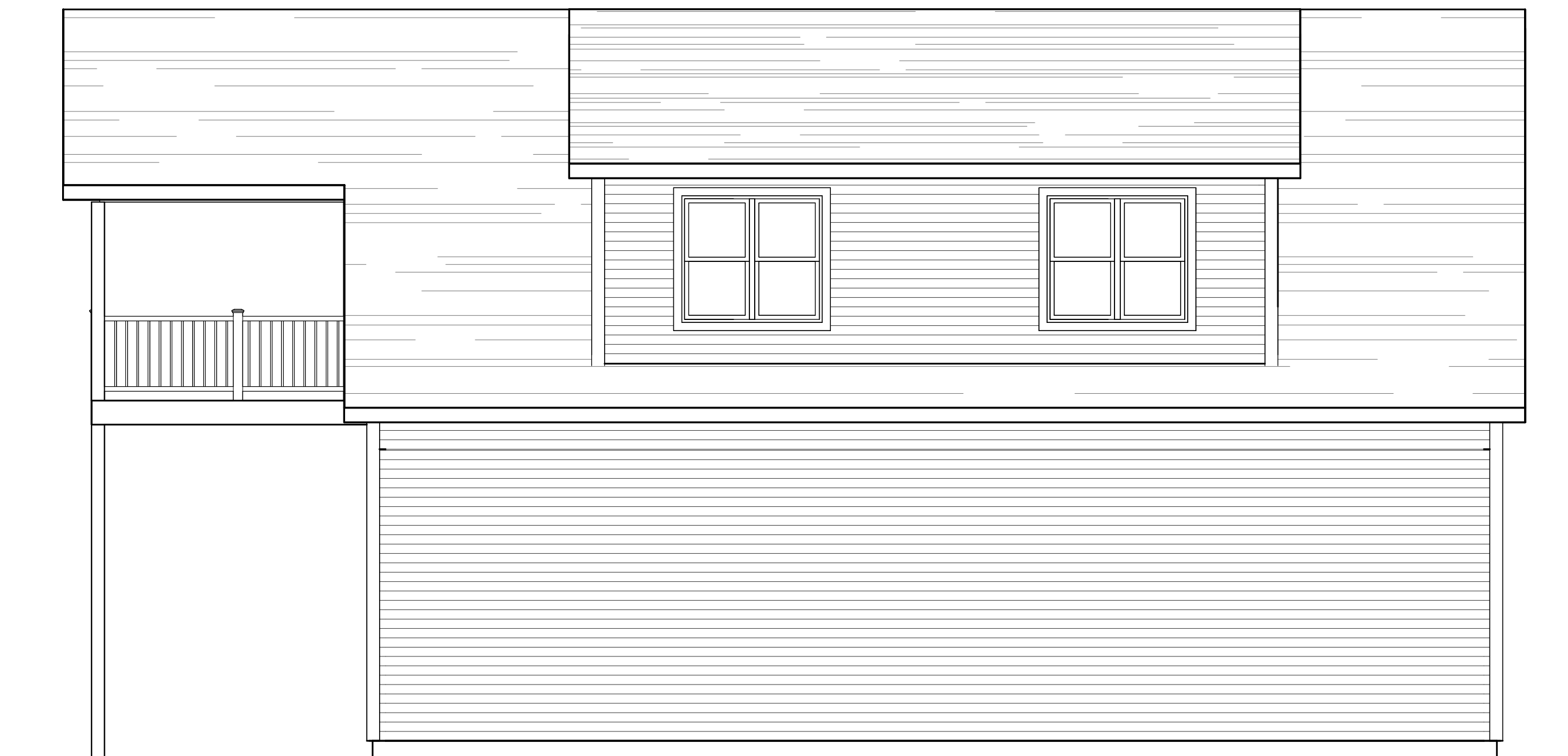

REAR ELEVATION
1/4" = 1'-0"

PRELIMINARY PLAN	08/19/2022	LJU
REVISION #1	09/08/2022	ZWH
REVISION #2	10/27/2022	LRW
FINAL PLAN	11/10/2022	LJU

COPYRIGHT © 20XX
 CONSULTANT FOR BUILDING DESIGN IS
 BEARING RESPONSIBILITY FOR THE
 PORTION OF THESE DOCUMENTS THAT RELATE
 TO THE BUILDING DESIGN AND ALL
 BUILDING WORK AND PRELIMINARY
 CONSTRUCTION SHALL BE THE RESPONSIBILITY
 OF THE OWNER AND NOT THE ARCHITECT.
 ALL RIGHTS RESERVED. NO PART OF THIS
 DOCUMENT IS TO BE REPRODUCED OR
 TRANSMITTED IN ANY FORM OR BY ANY
 MEANS, ELECTRONIC OR MECHANICAL,
 INCLUDING PHOTOCOPYING, RECORDING,
 OR BY ANY INFORMATION STORAGE AND
 RETRIEVAL SYSTEM, WITHOUT THE
 WRITTEN PERMISSION OF THE ARCHITECT.

FINAL PLAN

HUTH CARRIAGE HOUSE

BEAR COUNTRY BUILDERS



DRAWN BY: Z. HAERTL	SCALE: 1/4" = 1'-0"
BHEET NO: A2	PROJECT NO: G22-204-B

NEW HOME PLAN SPECIFICATIONS

FOUNDATION INFORMATION

- HOUSE FOUNDATION
 - 6" x 4'-0" POURED CONCRETE WALL
- GARAGE FOUNDATION
 - 6" x 4'-0" POURED CONCRETE WALL
- PORCH/PATIO FOUNDATION (UNEXCAVATED)
- WALL THICKNESS FOR REPRESENTATION ONLY - MASON/CONTRACTOR TO VERIFY
- FINAL FOOTING SIZE AND DEPTH DETERMINED BY CONTRACTOR
- MASON TO LOCATE PEDESTALS AND SIZE FOOTINGS PER CODE AND SOIL CONDITIONS
- WINDOWS/DOORS TO BE SET IN CONCRETE WALL - MAKE R.O. 3" BIGGER IN WIDTH AND HEIGHT
- SEASONS WALLS TO SET ON MIN. 16" X 8" CONT. CONCRETE FOOTINGS, STUDS @ 16" O.C.

WALL INFORMATION

- HOUSE EXTERIOR
 - FIRST FLOOR WALL HEIGHT: 2 x 6 x 10' 4 1/2" (UNLESS NOTED/SHOWN OTHERWISE)
 - SECOND FLOOR WALL HEIGHT: 2 x 6 x 8' 1 1/8" (UNLESS NOTED/SHOWN OTHERWISE)
- HOUSE INTERIOR
 - FIRST FLOOR WALL HEIGHT: 2 x 4 x 10' 4 1/2" (UNLESS NOTED/SHOWN OTHERWISE)
 - SECOND FLOOR WALL HEIGHT: 2 x 4 x 8' 1 1/8" (UNLESS NOTED/SHOWN OTHERWISE)
- GARAGE
 - WALL HEIGHT: 2 x 6 x 10' 4 1/2" (UNLESS NOTED/SHOWN OTHERWISE)
 - STUDS @ 16" O.C. (UNLESS NOTED/SHOWN OTHERWISE)

FLOOR SYSTEMS

- BASEMENT
 - 4" CONCRETE SLAB
- FIRST FLOOR
 - CONC. SLAB
- SECOND FLOOR
 - 24" FLOOR TRUSSES @ 19.2" O.C.
 - STANDARD LOADING (PER SQ. FT.)
 - 40' LL 15" DL
 - ADDITIONAL LOADING (PER SQ. FT.) (WHEN APPLICABLE)
 - 10" DL FOR TILE FLOOR 13" DL FOR GYPCRETE (1 1/2" THICK)
 - 20" DL FOR FIREPLACE FACE 20" DL FOR FIREPLACE HEARTH
 - 25" DL FOR GRANITE/QUARTZ
 - DEFLECTION: LL/L/480, DL/L/360
 - DURATION OF LOAD: 1.00%

ROOF SYSTEMS

- ENGINEERED WOOD TRUSSES @ 24" O.C.
- DESIGNED FOR: ZONE 1
- STD. LOADING (PER SQ. FT.)
- 40W TOLL, 10W TOLL, 10W B/DL
- DEFLECTION: LL/L/240, DL/L/180
- DURATION OF LOAD: 1.15%

HEADERS

- STANDARD HEADER
- ALL HEADERS NOT LABELED AS LVL TO BE MIN. (2) 2X10 HEADER FOR ON-SITE (UNLESS VALUE ENGINEERED FOR OFF-SITE CONSTRUCTION)
- TOP OF WINDOW R.O.S.
- FIRST FLOOR @ 6'-11 3/8" ABOVE SUBFLOOR (UNLESS NOTED/SHOWN OTHERWISE)
- SECOND FLOOR @ 6'-11 3/8" ABOVE SUBFLOOR (UNLESS NOTED/SHOWN OTHERWISE)
- MINIMUM OF (2) SHOULDER STUDS AT EACH END FOR ALL OPENINGS 6'-0" AND LARGER

GENERAL INFORMATION

- ALL DIMENSIONS ARE TO THE ROUGH STUD (UNLESS NOTED OTHERWISE)
- 2X6 WALLS-5 3/4", 2X4 WALLS-3 3/4"
- ALL DIMENSIONS ARE TO OUTSIDE OF FOUNDATION WALLS/BRICK LEDGES
- GENERAL CONTRACTOR TO LOCATE THE FOLLOWING ITEMS IN THE FOUNDATION (WHEN APPLICABLE)
 - FLOOR DRAINS, ELECTRIC SERVICES, WATER HEATER, SUMP PUMP, FURNACE, GAS/OIL LINE, BASEMENT WINDOWS ETC.
- ACTUAL STEPS IN FOUNDATION WALLS AND LOCATION OF WINDOW WELLS TO BE DETERMINED ON-SITE BY GENERAL CONTRACTOR
- DECK FRAMING SPECIFICATION TO MEET OR EXCEED REQUIREMENTS DEFINED WITHIN "APPENDIX B" OF THE WJ UNIFORM DWELLING
- ALL CABINET LAYOUTS ARE CONCEPTUAL-CONSULT CABINET DESIGNER FOR EXACT SIZES AND LOCATIONS OF CABINETS, APPLIANCES, AND WINDOWS
- ALL DOOR HEIGHTS ARE 6'-8" UNLESS NOTED/SHOWN OTHERWISE

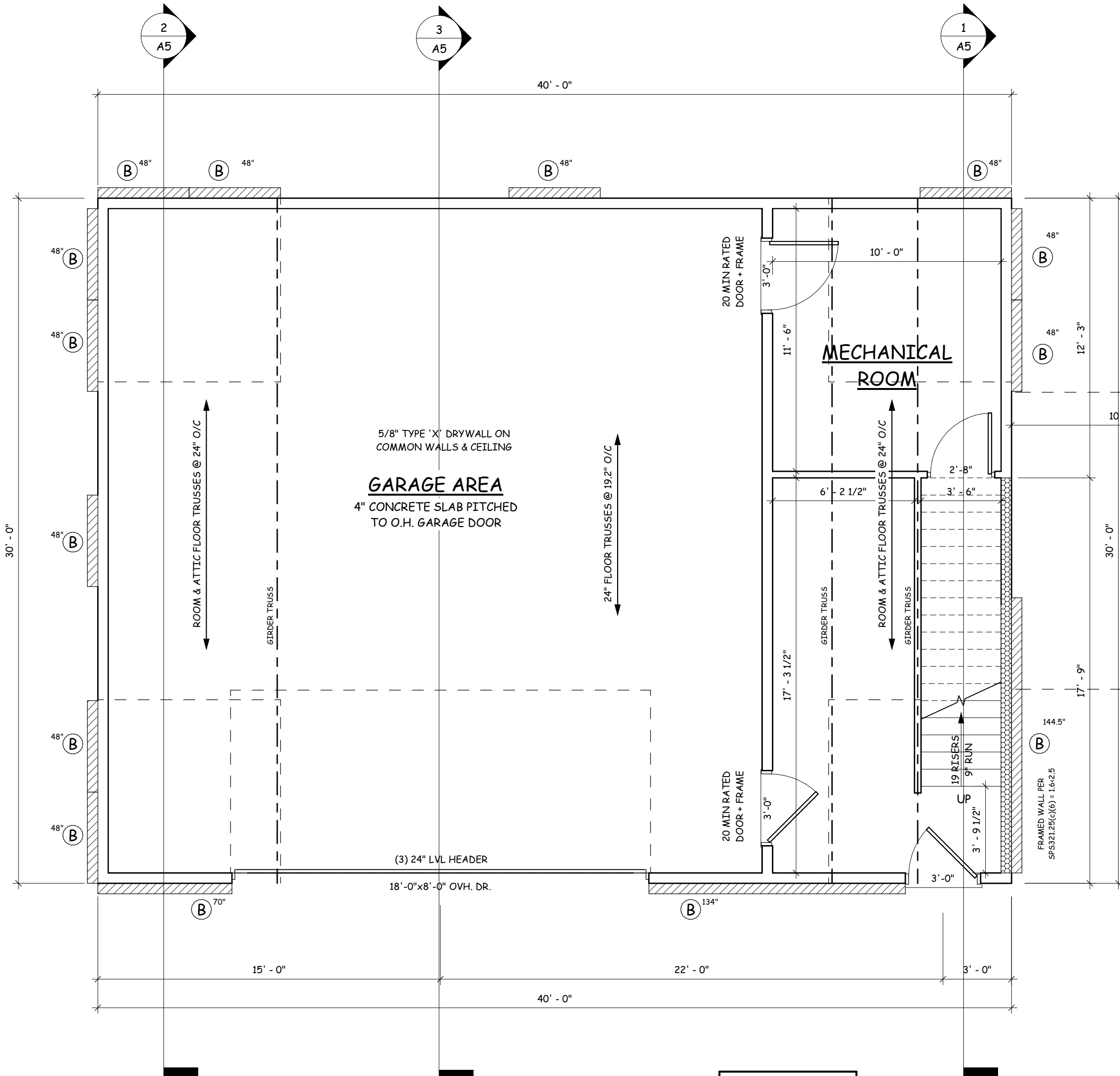

FIRST FLOOR PLAN
 1/4" = 1'-0" WALL HEIGHT: 10'-4 1/2"
 SECOND FLOOR AREA = 900 SF
 FIRST FLOOR AREA = 328 SF
TOTAL AREA 1227 SF

GARAGE FLOOR AREA = 873 SF

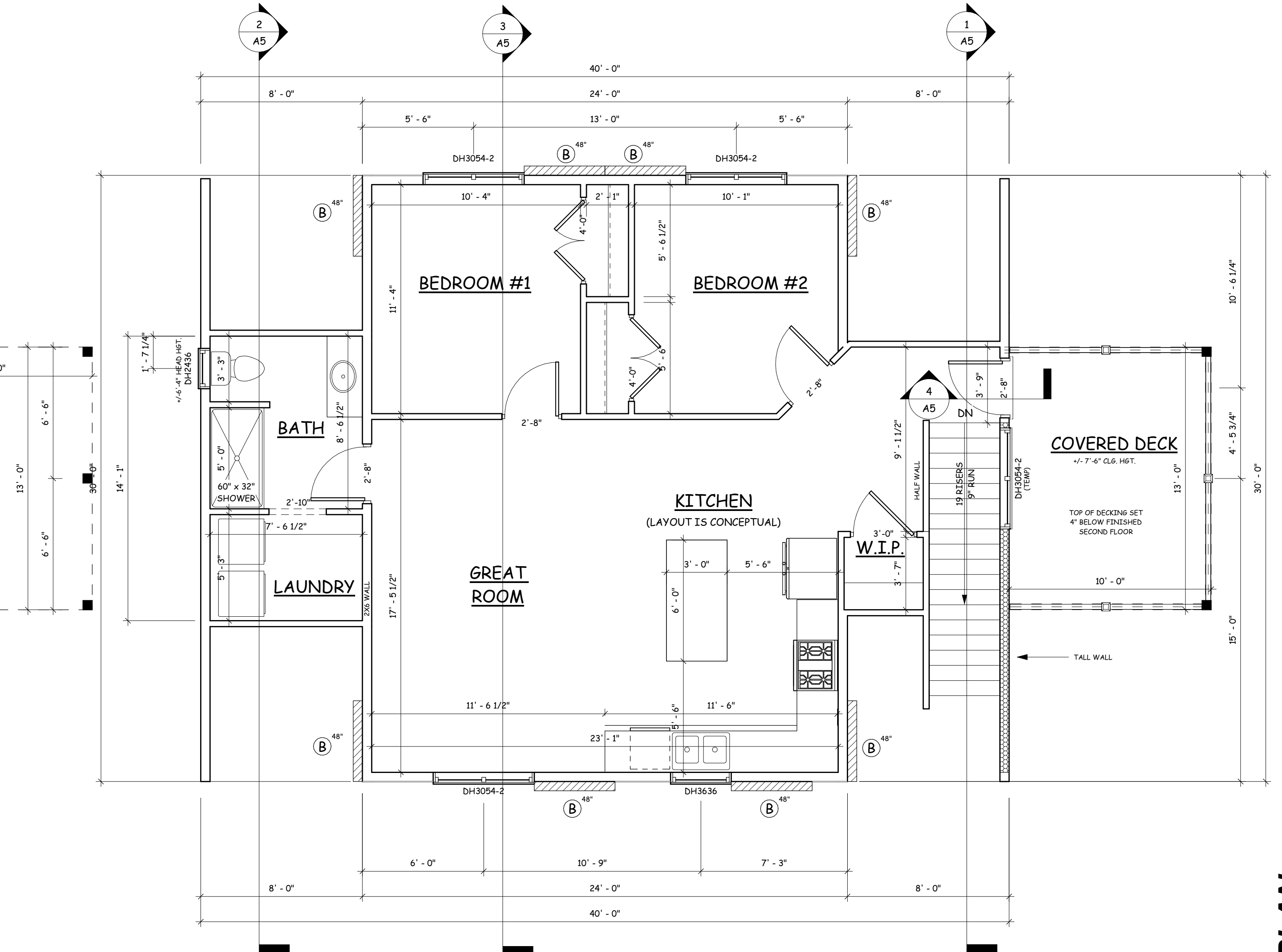
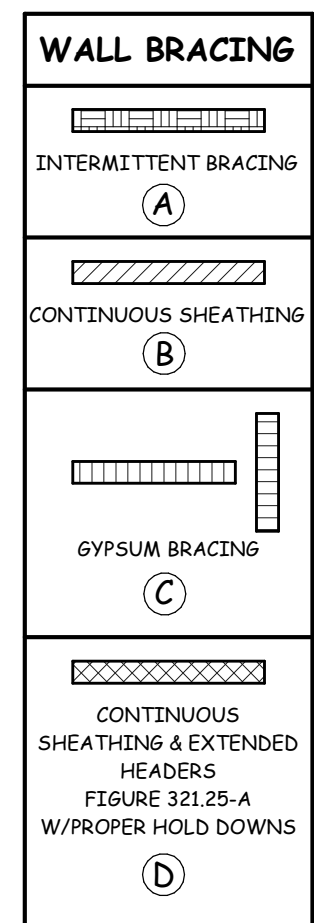

SECOND FLOOR PLAN
 1/4" = 1'-0" WALL HEIGHT: 8'-1 1/8"

FINAL PLAN

PRELIMINARY PLAN	REVISION #1	REVISION #2	FINAL PLAN
08/19/2022 LJU	09/08/2022 ZWH	10/27/2022 LRW	11/10/2022 LJU

COPYRIGHT © 20XX
 CONSTRUCTION DOCUMENTS ARE THE PROPERTY OF THE ARCHITECT. ALL RIGHTS RESERVED. NO PART OF THESE DOCUMENTS MAY BE REPRODUCED OR TRANSMITTED IN ANY FORM OR BY ANY MEANS, ELECTRONIC OR MECHANICAL, WITHOUT THE WRITTEN PERMISSION OF THE ARCHITECT.

BEAR COUNTRY BUILDERS

HUTH CARRIAGE HOUSE

Drexel™
 DrexelTeam.com

DRAWN BY: Z. HAERTL
 SCALE: 1/4" = 1'-0"
 SHEET NO: **A3**
 PROJECT NO: G22-204-B

NEW HOME PLAN SPECIFICATIONS

- FOUNDATION INFORMATION**
- HOUSE FOUNDATION
 - 6" x 4'-0" POURED CONCRETE WALL
 - GARAGE FOUNDATION
 - 6" x 4'-0" POURED CONCRETE WALL
 - PORCH/PATIO FOUNDATION (UNEXCAVATED)
 - WALL THICKNESS FOR REPRESENTATION ONLY- MASON/CONTRACTOR TO VERIFY
 - FINAL FOOTING SIZE AND DEPTH DETERMINED BY CONTRACTOR
 - MASON TO LOCATE PILLASTERS AND SIZE FOOTINGS PER CODE AND SOIL CONDITIONS
 - WINDOWS/DOORS TO BE SET IN CONCRETE WALL- MAKE R.O. 3" BIGGER IN WIDTH AND HEIGHT
 - BEARING WALLS TO SIT ON MIN. 16" X 8" CONT. CONCRETE FOOTINGS, STUDS @ 16" O.C.
- WALL INFORMATION**
- HOUSE EXTERIOR
 - FIRST FLOOR WALL HEIGHT: 2 x 6 x 10' 4 1/2" (UNLESS NOTED/SHOWN OTHERWISE)
 - SECOND FLOOR WALL HEIGHT: 2 x 6 x 8' 1 1/8" (UNLESS NOTED/SHOWN OTHERWISE)
 - HOUSE INTERIOR
 - FIRST FLOOR WALL HEIGHT: 2 x 4 x 10' 4 1/2" (UNLESS NOTED/SHOWN OTHERWISE)
 - SECOND FLOOR WALL HEIGHT: 2 x 4 x 8' 1 1/8" (UNLESS NOTED/SHOWN OTHERWISE)
 - GARAGE
 - WALL HEIGHT: 2 x 6 x 10' 4 1/2" (UNLESS NOTED/SHOWN OTHERWISE)
 - STUDS @ 16" O.C. (UNLESS NOTED/SHOWN OTHERWISE)
- FLOOR SYSTEMS**
- BASEMENT
 - 4" CONCRETE SLAB
 - FIRST FLOOR
 - CONC. SLAB
 - SECOND FLOOR
 - 24" FLOOR TRUSSES @ 19.2" O.C.
 - STANDARD LOADING (PER SQ. FT.)
 - 40# LL, 15# DL
 - ADDITIONAL LOADING (PER SQ. FT.) (WHEN APPLICABLE)
 - 10# DL FOR TILE FLOOR 13# DL FOR GYPCRETE (1 1/2" THICK)
 - 20# DL FOR FIREPLACE FACE 20# DL FOR FIREPLACE HEARTH
 - 15# DL FOR GRANITE/QUARTZ
 - DEFLECTION: LL-L/480, DL-L/360
 - DURATION OF LOAD: 100%
 - ROOF SYSTEMS
 - ENGINEERED WOOD TRUSSES @ 24" O.C. DESIGNED FOR ZONE 1
 - STD. LOADING (PER SQ. FT.)
 - 40# TOLL, 10# TQDL, 10# BCBL
 - DEFLECTION: LL-L/240, DL-L/180
 - DURATION OF LOAD: 115%
 - HEADERS
 - STANDARD HEADER
 - ALL HEADERS NOT LABELED AS LVL TO BE MIN. (2) 2X10 HEADER FOR ON-SITE (UNLESS VALUE ENGINEERED FOR OFF-SITE CONSTRUCTION)
 - TOP OF WINDOW R.O.S.
 - FIRST FLOOR @ 6'-11 3/8" ABOVE SUBFLOOR (UNLESS NOTED/SHOWN OTHERWISE)
 - SECOND FLOOR @ 6'-11 3/8" ABOVE SUBFLOOR (UNLESS NOTED/SHOWN OTHERWISE)
 - MINIMUM OF (2) SHOULDER STUDS AT EACH END FOR ALL OPENINGS 6'-0" AND LARGER
 - GENERAL INFORMATION
 - ALL DIMENSIONS ARE TO THE ROUGH STUD (UNLESS NOTED OTHERWISE)
 - 2X4 WALLS @ 1" 2X4 WALLS @ 3/4"
 - ALL DIMENSIONS ARE TO OUTSIDE OF FOUNDATION WALLS/BRICK LEDGES
 - GENERAL CONTRACTOR TO LOCATE THE FOLLOWING ITEMS IN THE FOUNDATION (WHEN APPLICABLE)
 - FLOOR DRAINS, ELECTRIC SERVICES, WATER HEATER, SUMP
 - PIT + PUMP, FURNACE, GAS/LP LINE, BASEMENT WINDOWS, ETC.
 - ACTUAL STEPS IN FOUNDATION WALLS AND LOCATION OF WINDOW WELLS TO BE DETERMINED ON-SITE BY GENERAL CONTRACTOR
 - DECK FRAMING SPECIFICATION TO MEET OR EXCEED REQUIREMENTS DEFINED WITHIN APPENDIX B OF THE WT UNIFORM DWELLING
 - ALL CABINET LAYOUTS ARE CONCEPTUAL-CONSULT CABINET DESIGNER FOR EXACT SIZES AND LOCATIONS OF CABINETS, APPLIANCES, AND WINDOWS
 - ALL DOOR HEIGHTS ARE 6'-8" UNLESS NOTED/SHOWN OTHERWISE

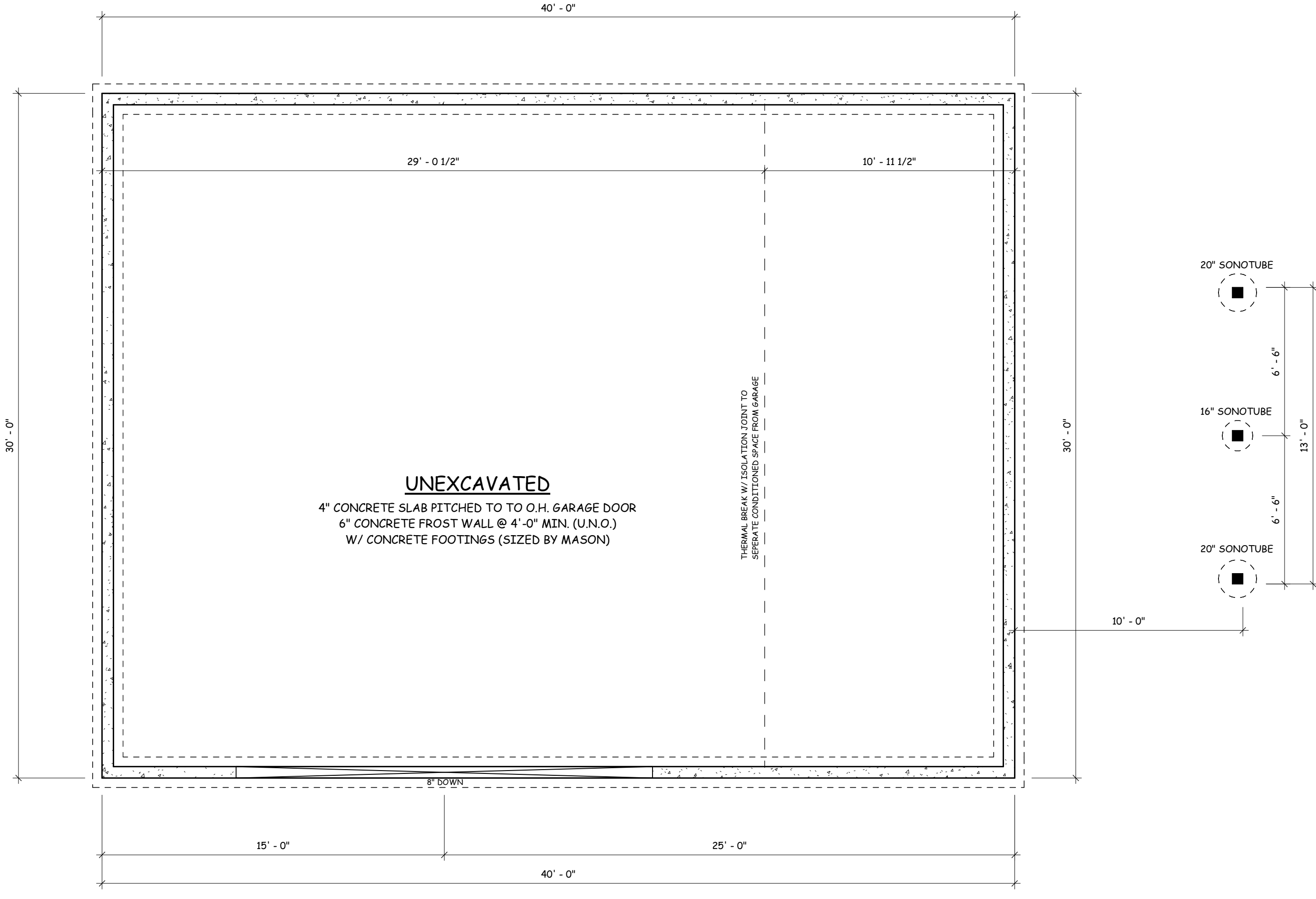

FOUNDATION PLAN
1/4" = 1'-0" WALL HEIGHT: 4'-0"

FINAL PLAN

DATE	BY	REVISION #1	REVISION #2	FINAL PLAN
08/19/2022	LJU			
09/08/2022	ZWH			
10/27/2022	LRW			
11/10/2022	LJU			

COPYRIGHT © 20XX
CONTRACTOR SHALL BE RESPONSIBLE FOR VERIFYING ALL INFORMATION CONTAINED HEREIN IS ACCURATE AND COMPLETE. THE CONTRACTOR SHALL BE RESPONSIBLE FOR OBTAINING ALL NECESSARY PERMITS AND APPROVALS FROM ALL APPLICABLE AGENCIES. THE CONTRACTOR SHALL BE RESPONSIBLE FOR OBTAINING ALL NECESSARY INFORMATION FROM ALL APPLICABLE AGENCIES. THE CONTRACTOR SHALL BE RESPONSIBLE FOR OBTAINING ALL NECESSARY INFORMATION FROM ALL APPLICABLE AGENCIES.

HUTH CARRIAGE HOUSE

BEAR COUNTRY BUILDERS



DRAWN BY: Z. HAERTL
SCALE: 1/4" = 1'-0"
SHEET NO: **A4**
PROJECT NO: G22-204-B

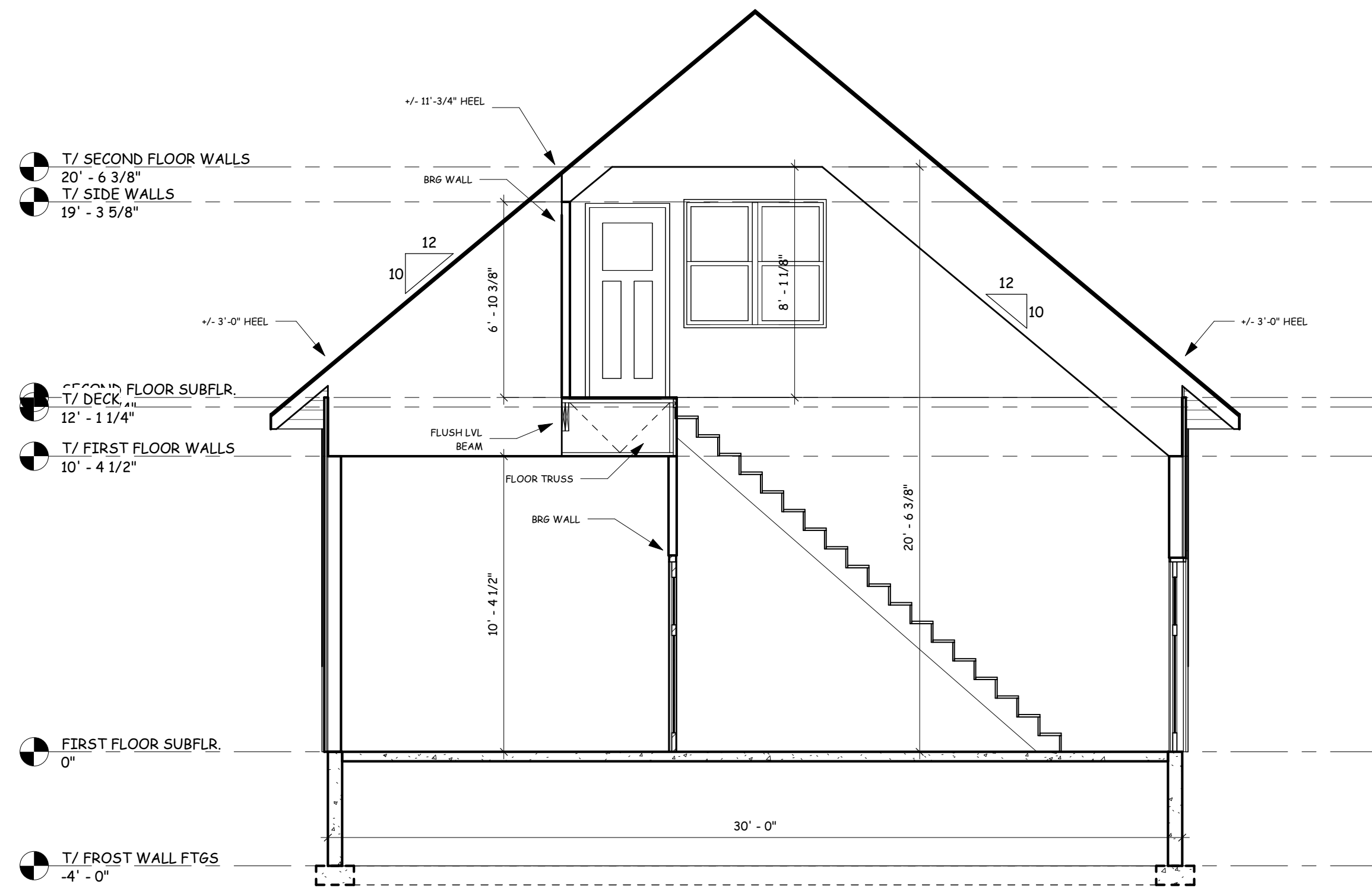

1 STAIRWELL SECTION
A5 1/4" = 1'-0"

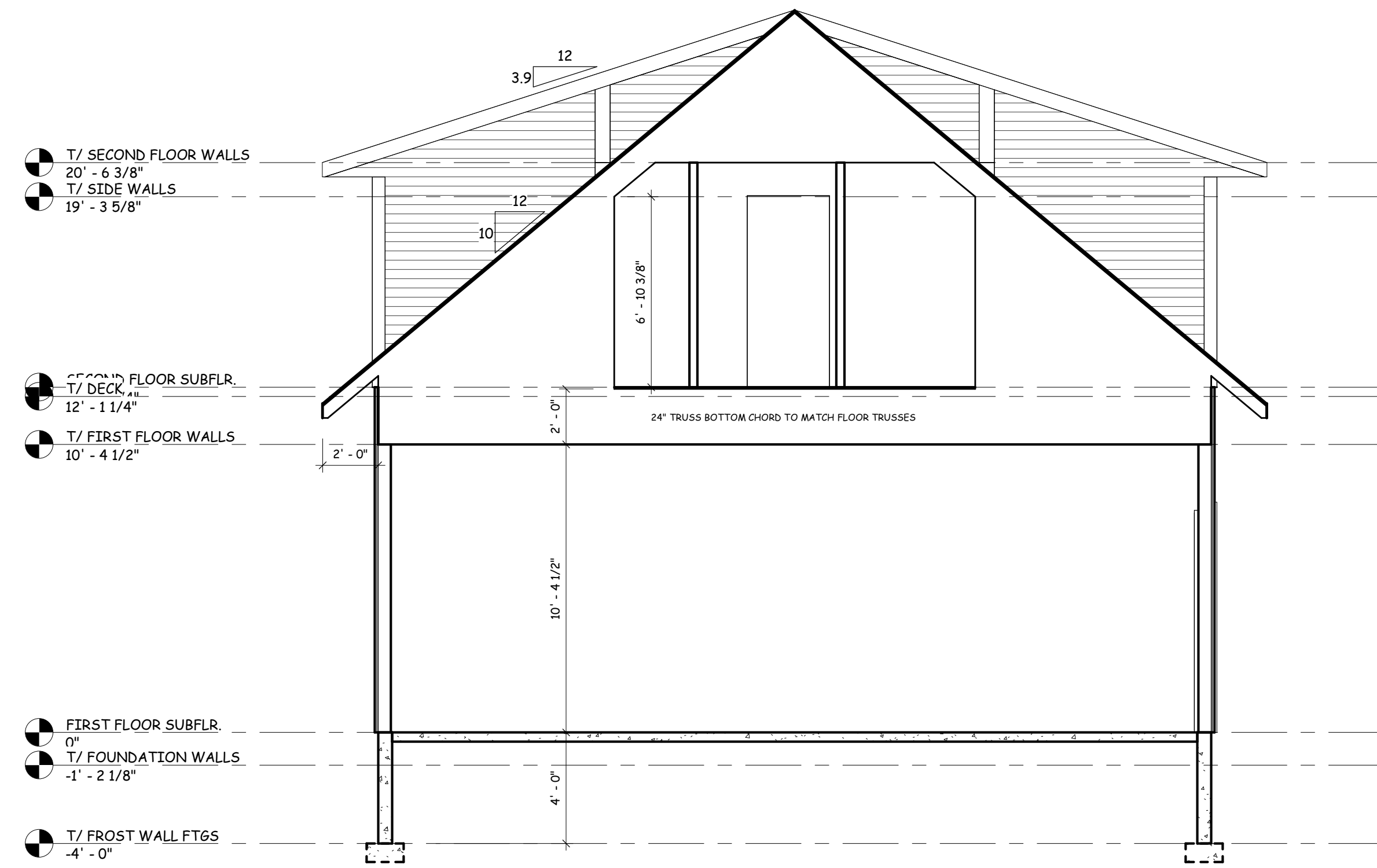

2 BONUS ROOM TRUSS SECTION
A5 1/4" = 1'-0"

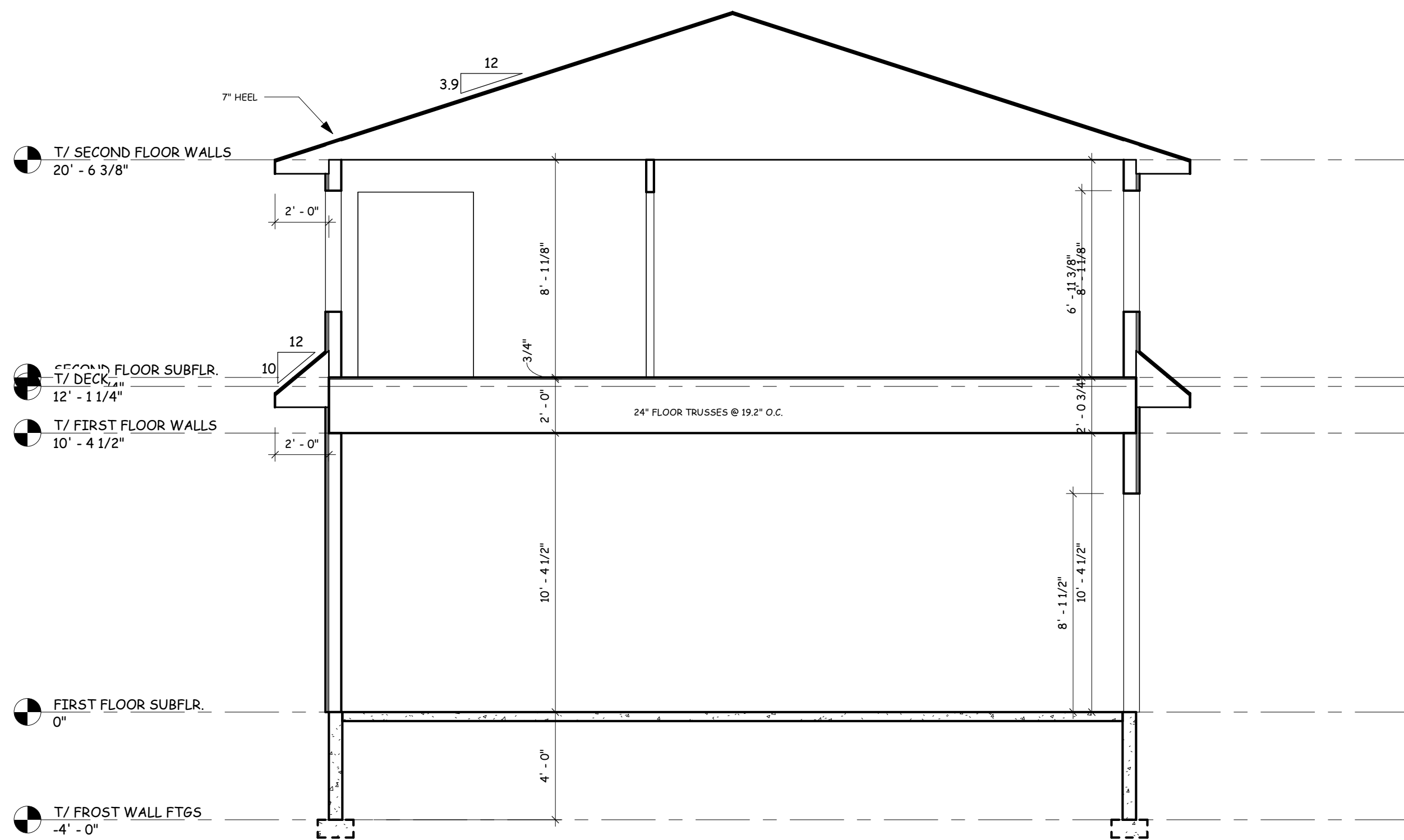

3 SECOND FLOOR SECTION
A5 1/4" = 1'-0"

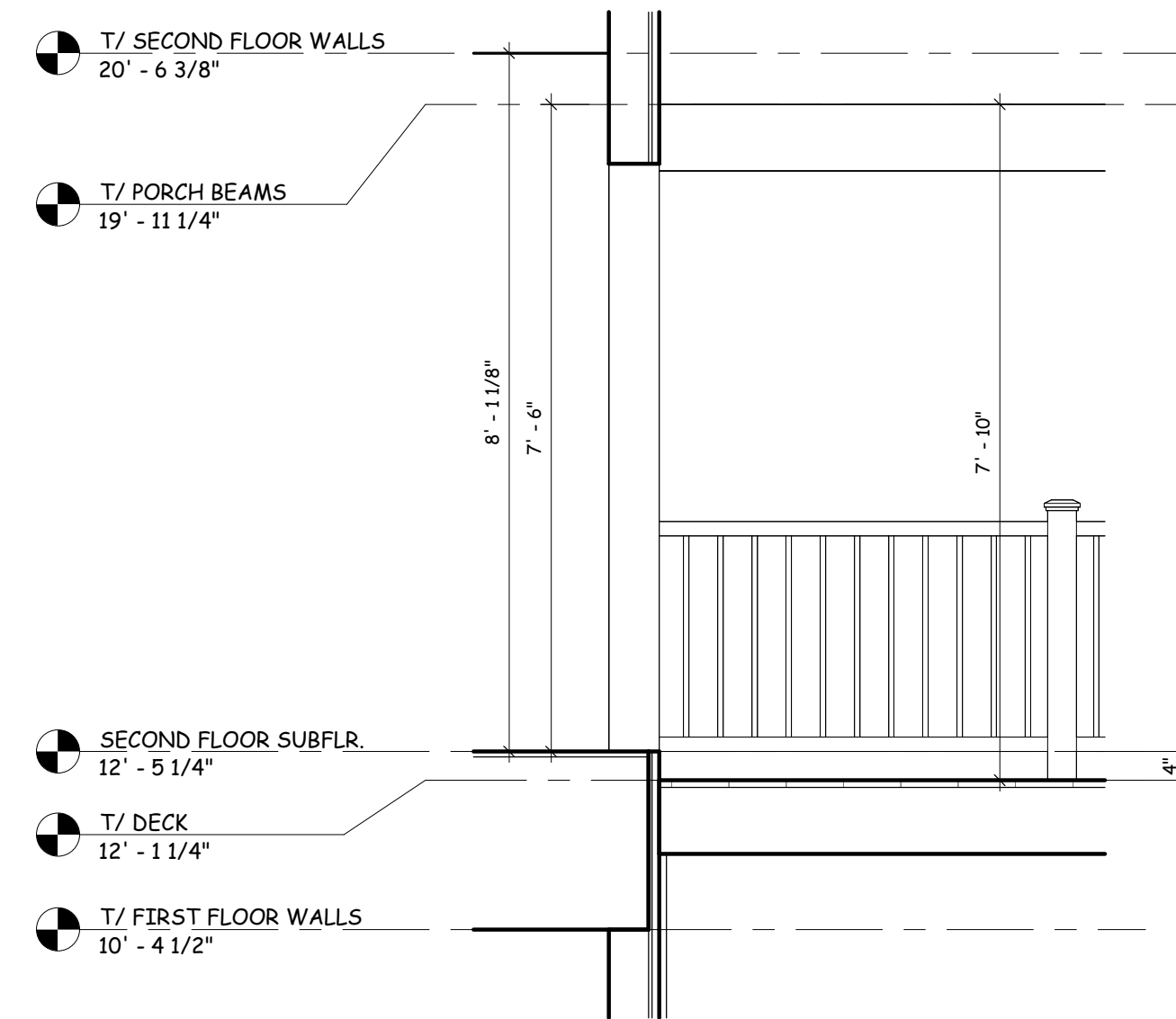

4 DECK SECTION
A5 1/2" = 1'-0"

PRELIMINARY PLAN	REVISION #1	REVISION #2	FINAL PLAN
08/19/2022 LJU	09/08/2022 ZWH	10/27/2022 LRW	11/10/2022 LJU

COPYRIGHT © 20XX
 CONSULTING ENGINEER SHALL BE RESPONSIBLE FOR THE ACCURACY OF THE INFORMATION PROVIDED IN THIS DOCUMENT AND THE DESIGN OF THE BUILDING. THE CONSULTING ENGINEER SHALL BE RESPONSIBLE FOR THE DESIGN OF THE BUILDING AND THE STRUCTURE. ALL RIGHTS RESERVED. NO PART OF THIS DOCUMENT IS TO BE REPRODUCED OR TRANSMITTED IN ANY FORM OR BY ANY MEANS, ELECTRONIC OR MECHANICAL, WITHOUT PERMISSION IN WRITING FROM THE CONSULTING ENGINEER.

FINAL PLAN

HUTH CARRIAGE HOUSE

BEAR COUNTRY BUILDERS

Drexel™
 DrexelTeam.com

DRAWN BY: Z. HAERTL
 SCALE: As indicated
 SHEET NO: **A5**
 PROJECT NO: G22-204-B