

LOWER FLOOR
1839 SQ. FT.
 8'-0" CEILING HEIGHT

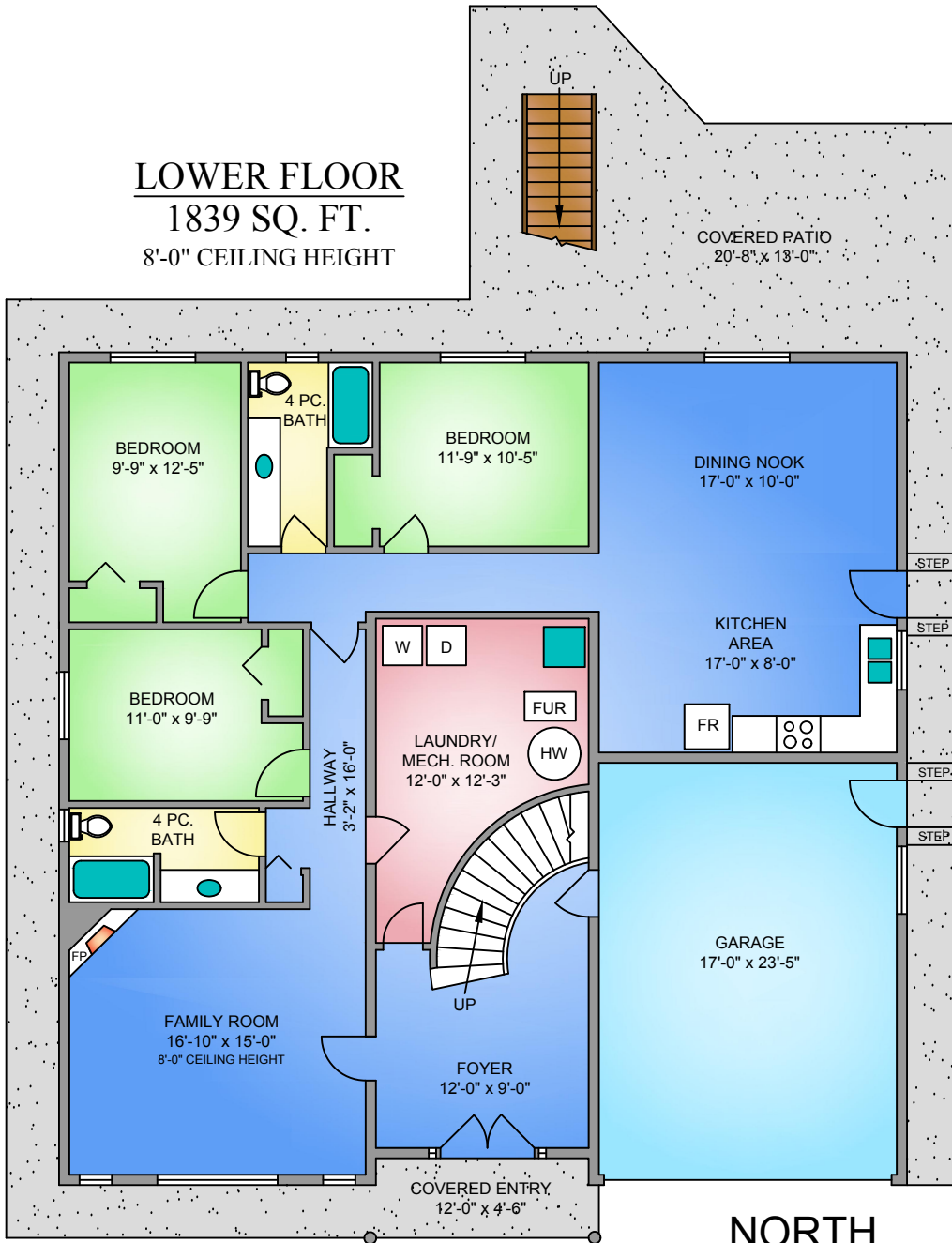

NORTH

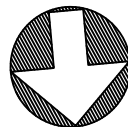

MAIN FLOOR
2218 SQ. FT.

8'-0" - 10'-2" VAULTED CEILING

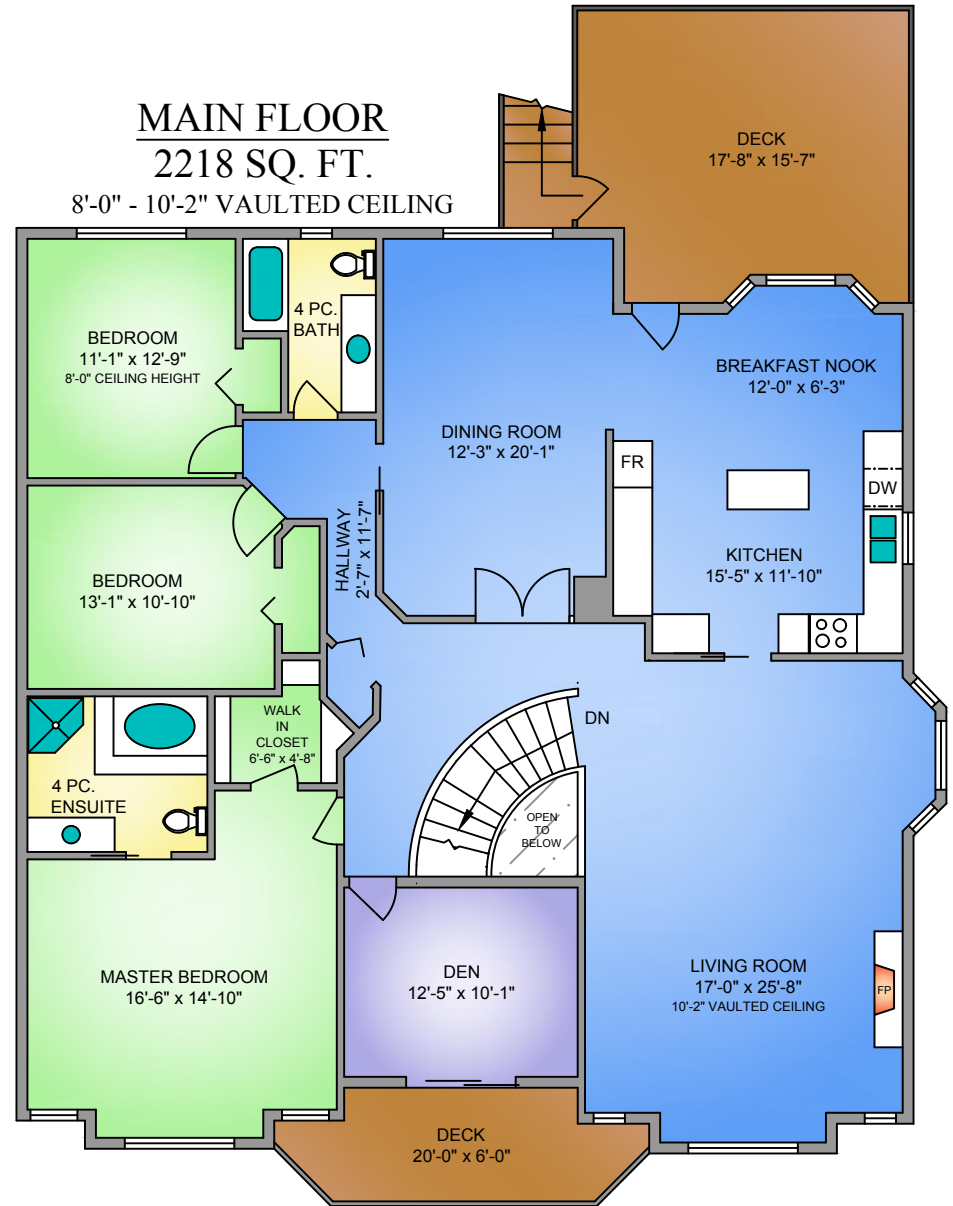

6005 TRILLIUM WAY MARCH 25, 2021				
PREPARED FOR THE EXCLUSIVE USE OF ADAM BALL. PLANS MAY NOT BE 100% ACCURATE, IF CRITICAL BUYER TO VERIFY.				
FLOOR	TOTAL	AREA (SQ. FT.)		
		FINISHED	GARAGE	DECK / PATIO
MAIN	2218	2218	-	352
LOWER	1839	1839	421	268
TOTAL	4057	4057	421	620