LOCALIZACION REGIONAL

ESCALA 1:50,000

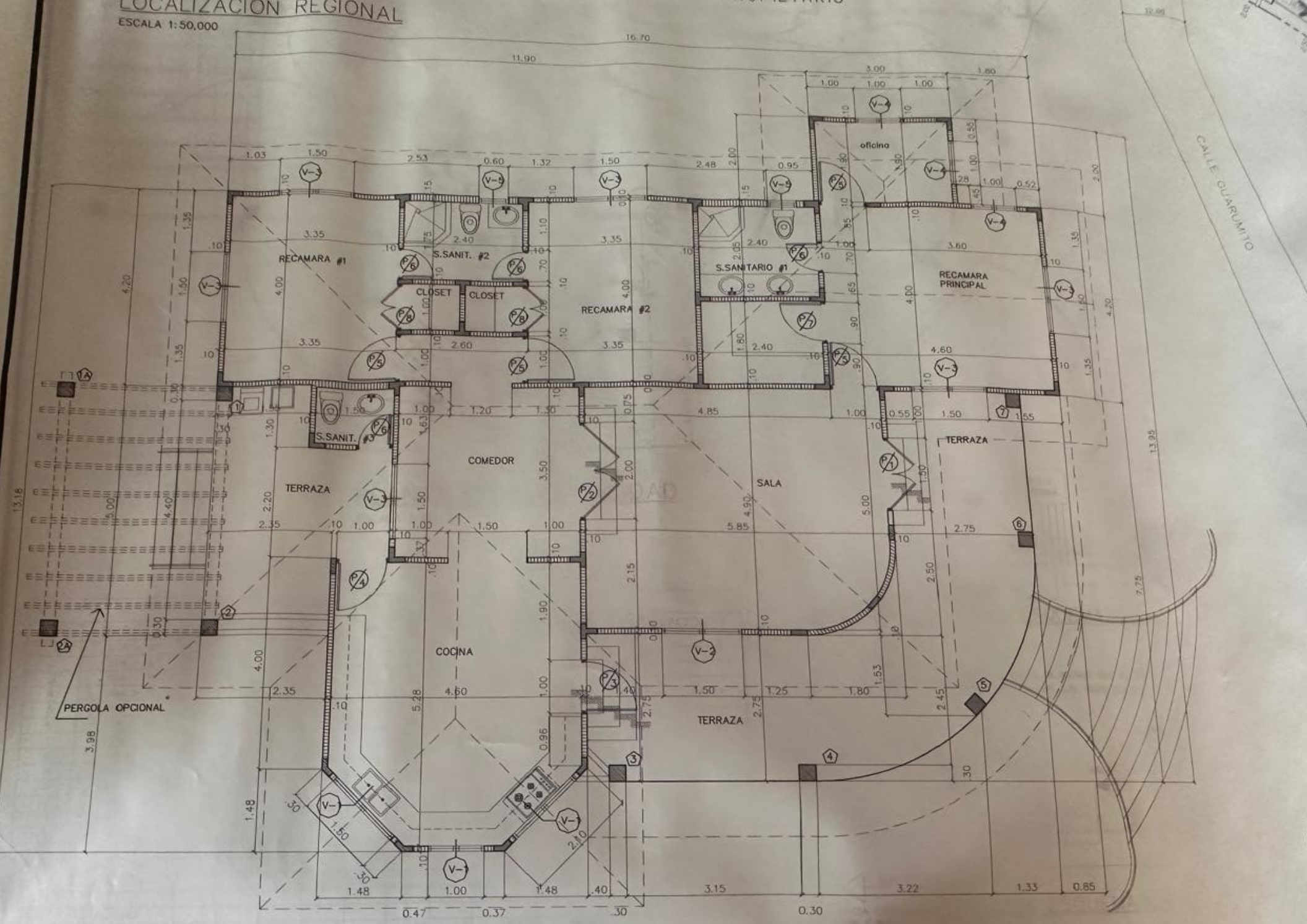

PLANTA ARQUITECTONICA

ESCALA 1:50