

FRONT ELEVATION

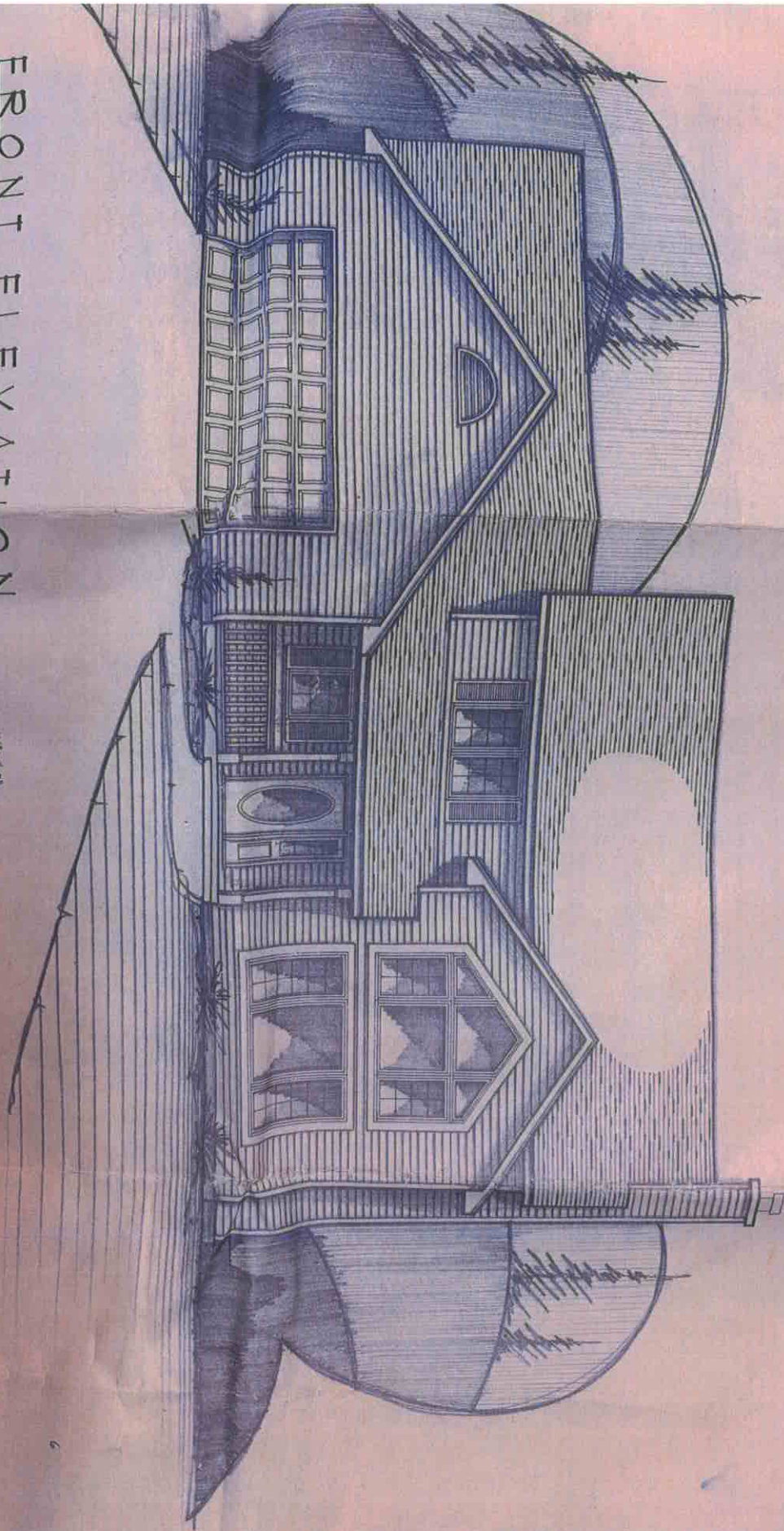

NOTE:  
ALTHOUGH EVERY EFFORT HAS BEEN  
MADE IN PREPARING THESE PLANS AND  
CHECKING THEM FOR ACCURACY, THE  
CONTRACTOR MUST CHECK ALL DETAILS  
AND DIMENSIONS AND BE RESPONSIBLE.

WICKES LUMBER CO.  
8018. 24th AVENUE  
WAUSAU, WI. -54401-  
TEL. (715) 842-2001



CUSTOMER NAME:  
Len & Kerry Scholz  
JOB NAME:  
Scholz New Residence  
DATE: 01/22/96 SCALE: AS SHOWN

DRAWN BY:  
JJ ELLIS  
PAGE  
1

LEFT SIDE ELEVATION

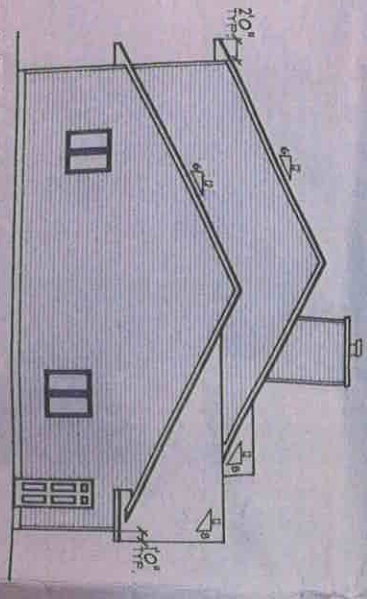

REAR ELEVATION

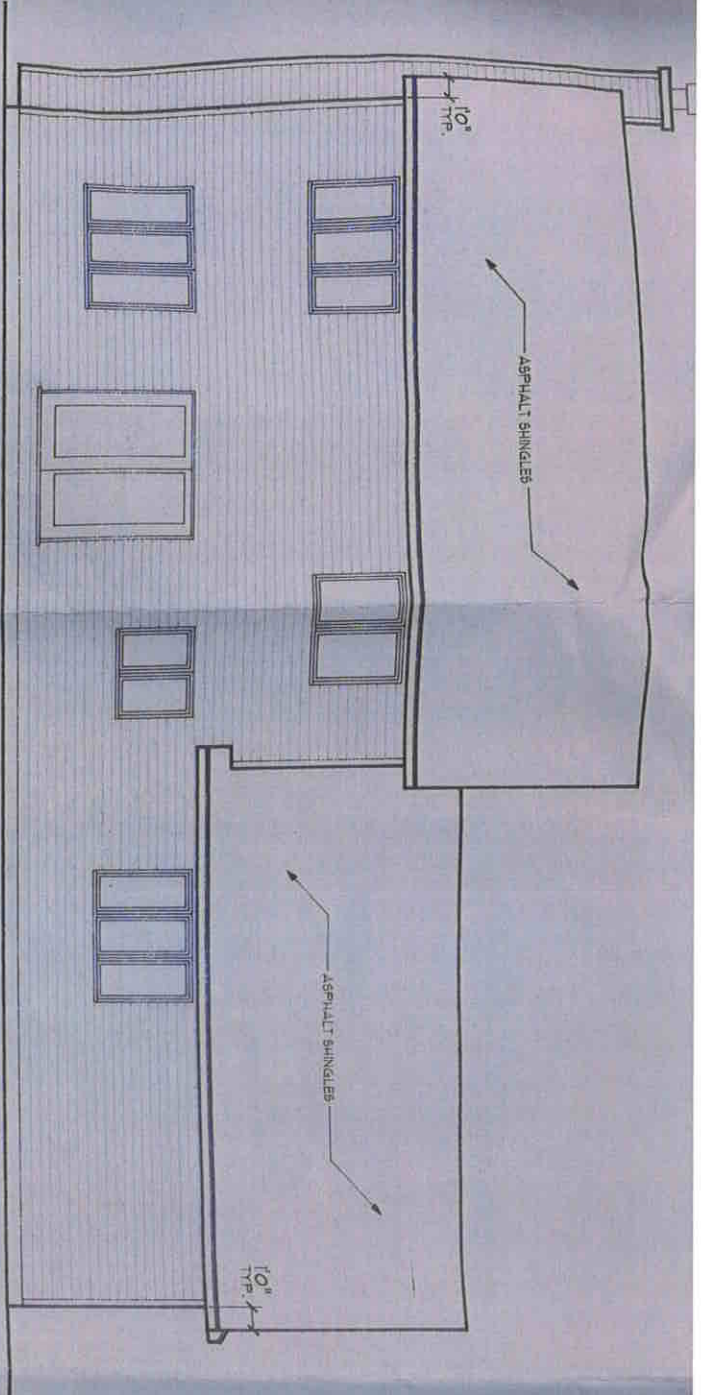

RIGHT SIDE ELEVATION

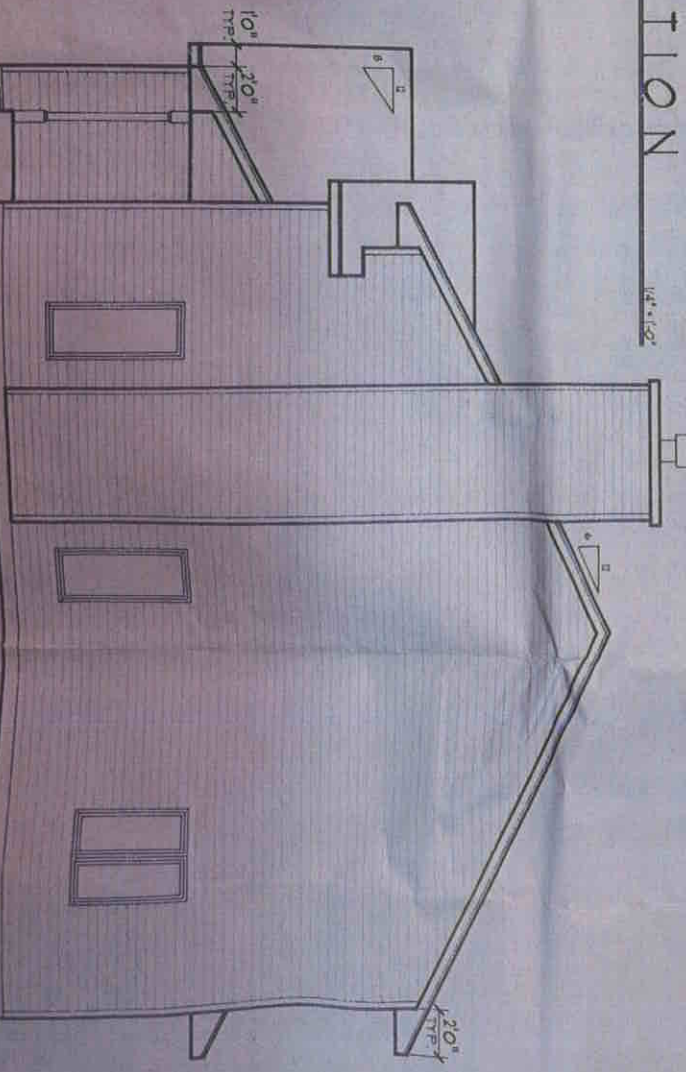

NOTE:  
ALTHOUGH EVERY EFFORT HAS BEEN  
MADE IN PREPARING THESE PLANS AND  
CHECKING THEM FOR ACCURACY, THE  
CONTRACTOR MUST CHECK ALL DETAILS  
AND DIMENSIONS AND BE RESPONSIBLE  
FOR THE SAME.

WICKES LUMBER CO.  
8 - S. 24th AVENUE  
WAUSAU, WI. 54401  
TEL. (715) 842-2001



CUSTOMER NAME:  
Len & Kerry Scholz  
JOB NAME:  
Scholz New Residence  
DATE: 07/22/96 SCALE: AS SHOWN

DRAWN BY:  
J. ELLIS  
PAGE  
2 of 8

# 2nd LEVEL FLOOR PLAN

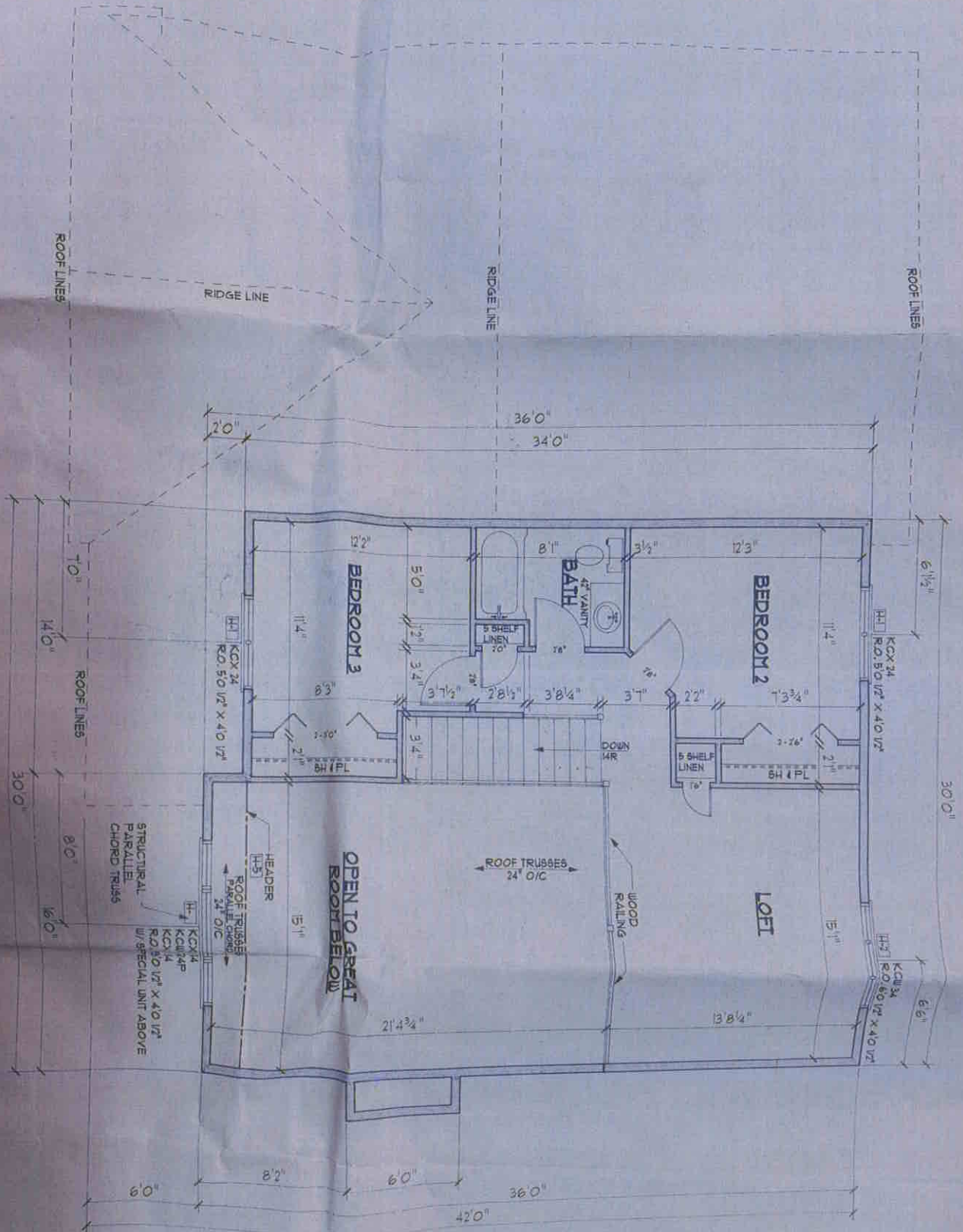

707 SQ. FT.

**NOTE:**  
ALTHOUGH EVERY EFFORT HAS BEEN MADE IN PREPARING THESE PLANS AND CHECKING THEM FOR ACCURACY, THE CONTRACTOR MUST CHECK ALL DETAILS AND DIMENSIONS AND BE RESPONSIBLE FOR THE SAME

**WICKES LUMBER CO.**  
801 S. 24th AVENUE  
WAUSAU, WI. 54401-  
TEL. (715) 842-2001



CUSTOMER NAME:  
**Len & Kerry Scholz**  
JOB NAME:  
**Scholz New Residence**  
DATE: 07/22/96 SCALE: AS SHOWN

DRAWN BY  
**JJ ELLIS**  
**PAGE**  
3



# FOUNDATION PLAN

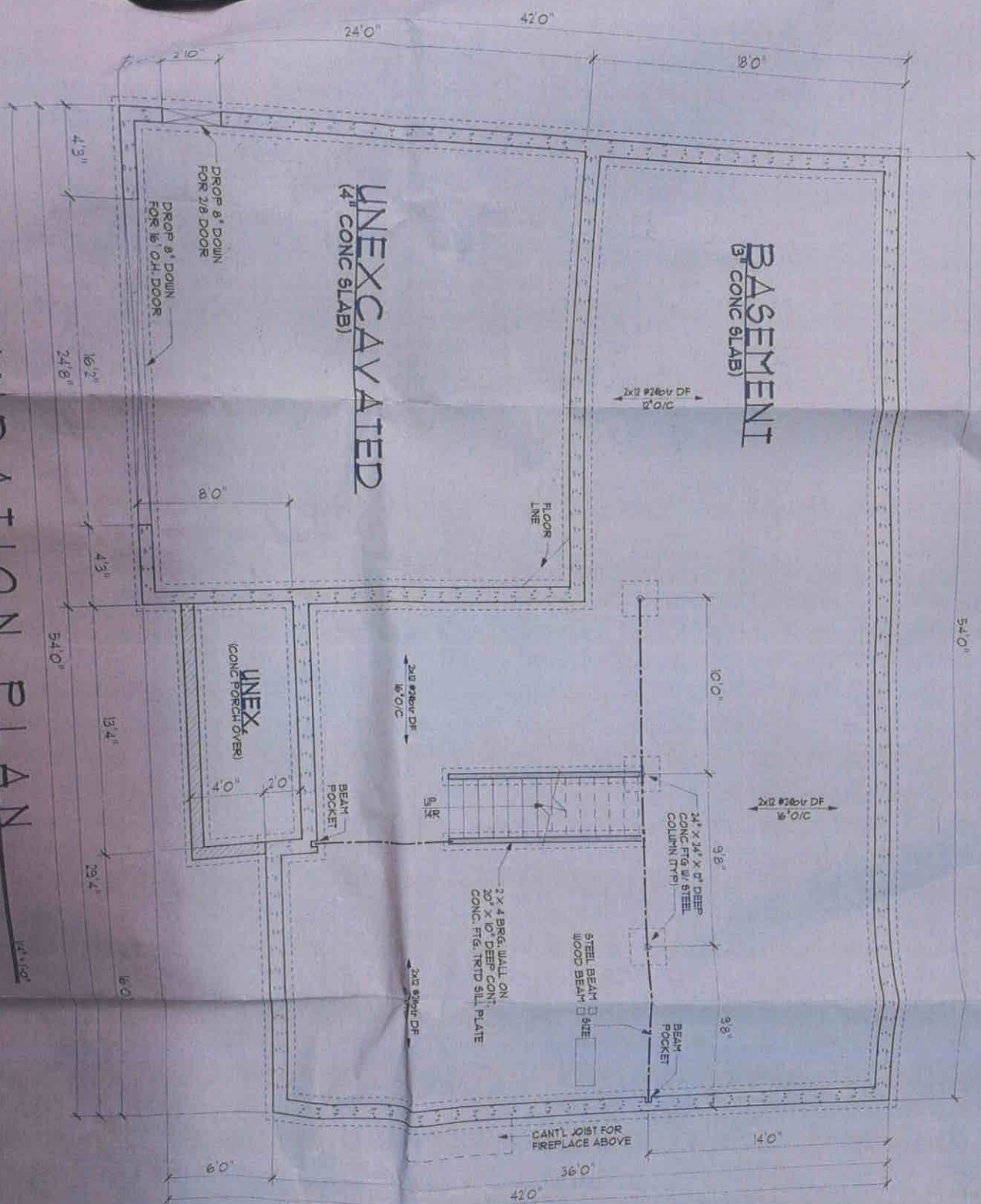

**NOTE:**  
ALTHOUGH EVERY EFFORT HAS BEEN MADE IN PREPARING THESE PLANS AND CHECKING THEM FOR ACCURACY, THE CONTRACTOR MUST CHECK ALL DETAILS AND DIMENSIONS AND BE RESPONSIBLE FOR THE SAME.

**WICKES LUMBER CO.**  
801 S. 24th AVENUE  
WAUSAU, WI. 54401  
TEL. (715) 842-2001



CUSTOMER NAME:  
**Len & Kerry Scholz**  
JOB NAME:  
**Scholz New Residence**  
DATE: 01/22/96 SCALE: AS SHOWN

DRAWN BY:  
**JJ ELLIS**  
**PAGE 5 of 5**