

3071 JAMESON ROAD

MAY 7, 2024

Prepared by PROPER MEASURE MID ISLAND for the exclusive use of LORI BROTHERS

Plans may not be 100% accurate. Buyer must verify any critical measurement.

Private resale or modification of floor plans to a third party by any individual or entity other than Proper Measure Mid Island is strictly prohibited

FLOOR	AREA (SQ. FT.)		
	FINISHED	GARAGE	DECK / PATIO
MAIN	1162	554	388
UPPER	675	-	-
TOTAL	1837	554	388

## UPPER FLOOR

675 SQ. FT.  
7'-7" CEILING

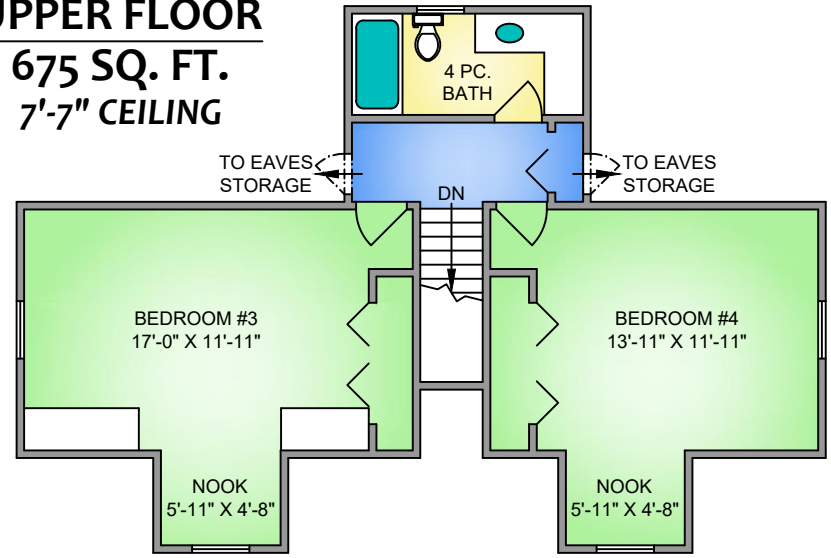

## MAIN FLOOR

1162 SQ. FT.  
8'-0" CEILING

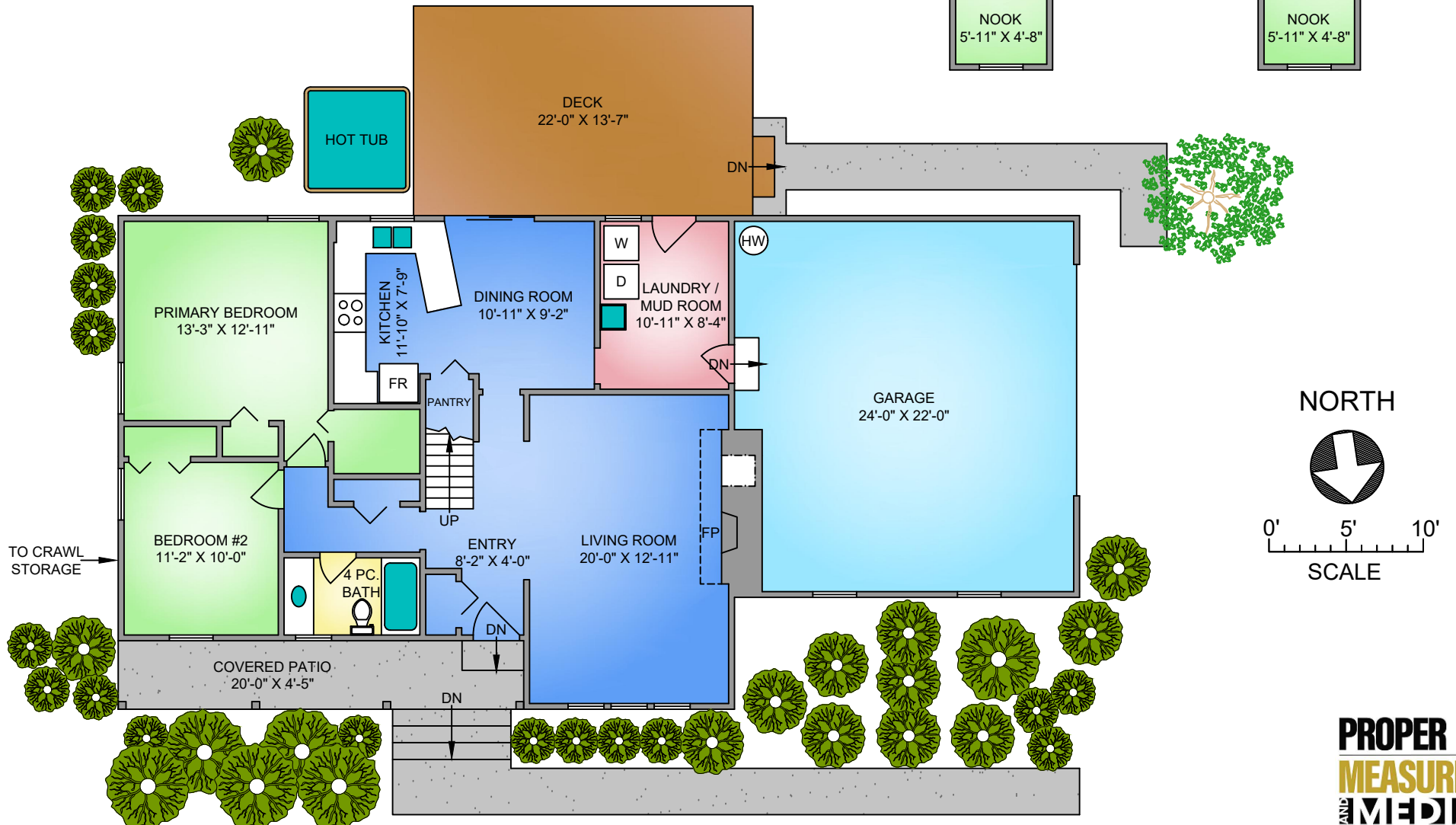

NORTH

