

509 Stewart Creek Cl, Canmore, AB

Main Building: Total Exterior Area Above Grade 2141.56 sq ft

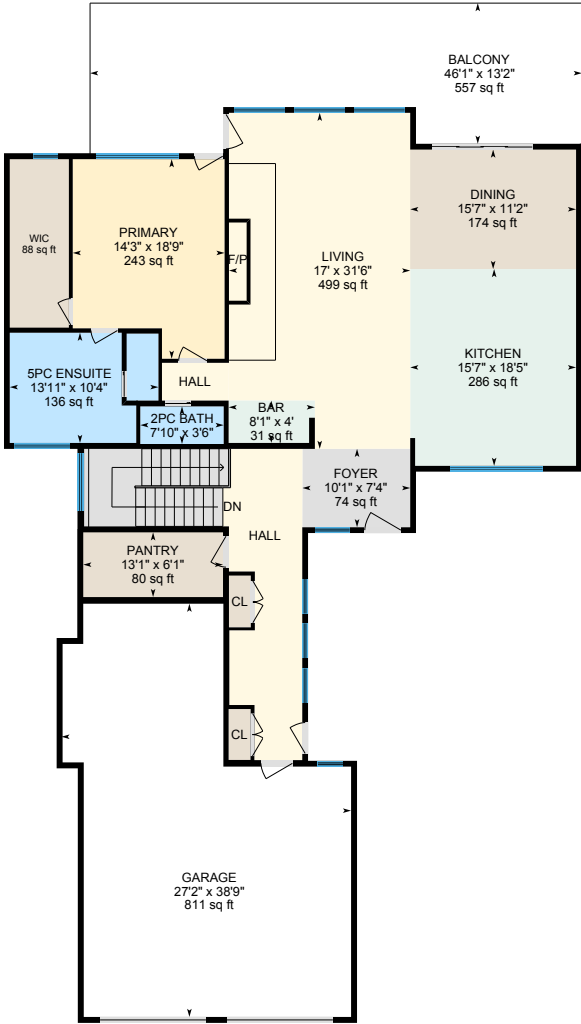

Main Floor
Exterior Area 2141.56 sq ft

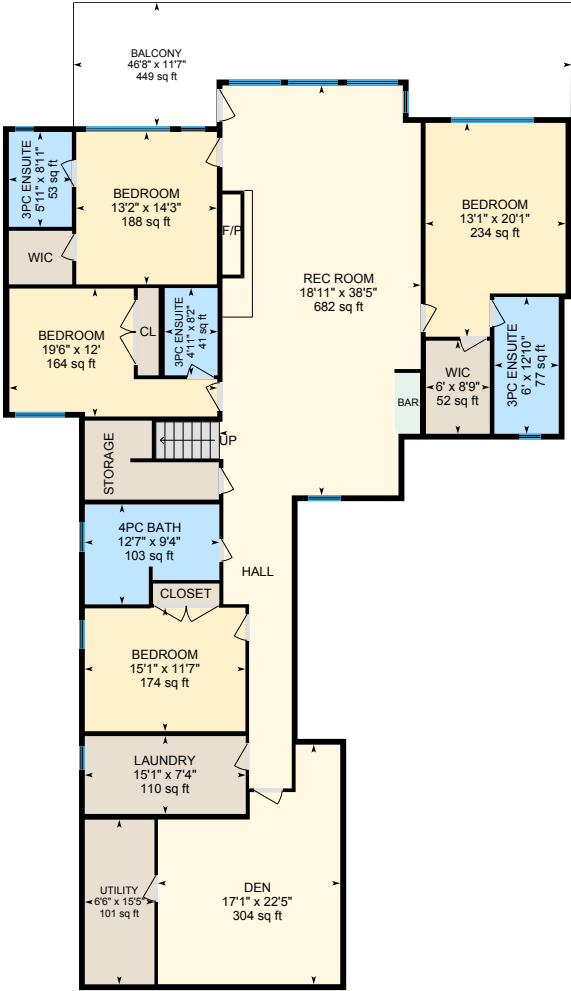

Basement (Below Grade)
Exterior Area 2856.07 sq ft

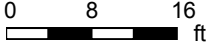

PREPARED: 2024/08/03

White regions are excluded from total floor area in iGUIDE floor plans. All room dimensions and floor areas must be considered approximate and are subject to independent verification.



509 Stewart Creek Cl, Canmore, AB

Main Floor Exterior Area 2141.56 sq ft
Interior Area 2015.64 sq ft
Excluded Area 863.43 sq ft

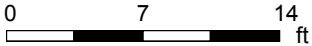
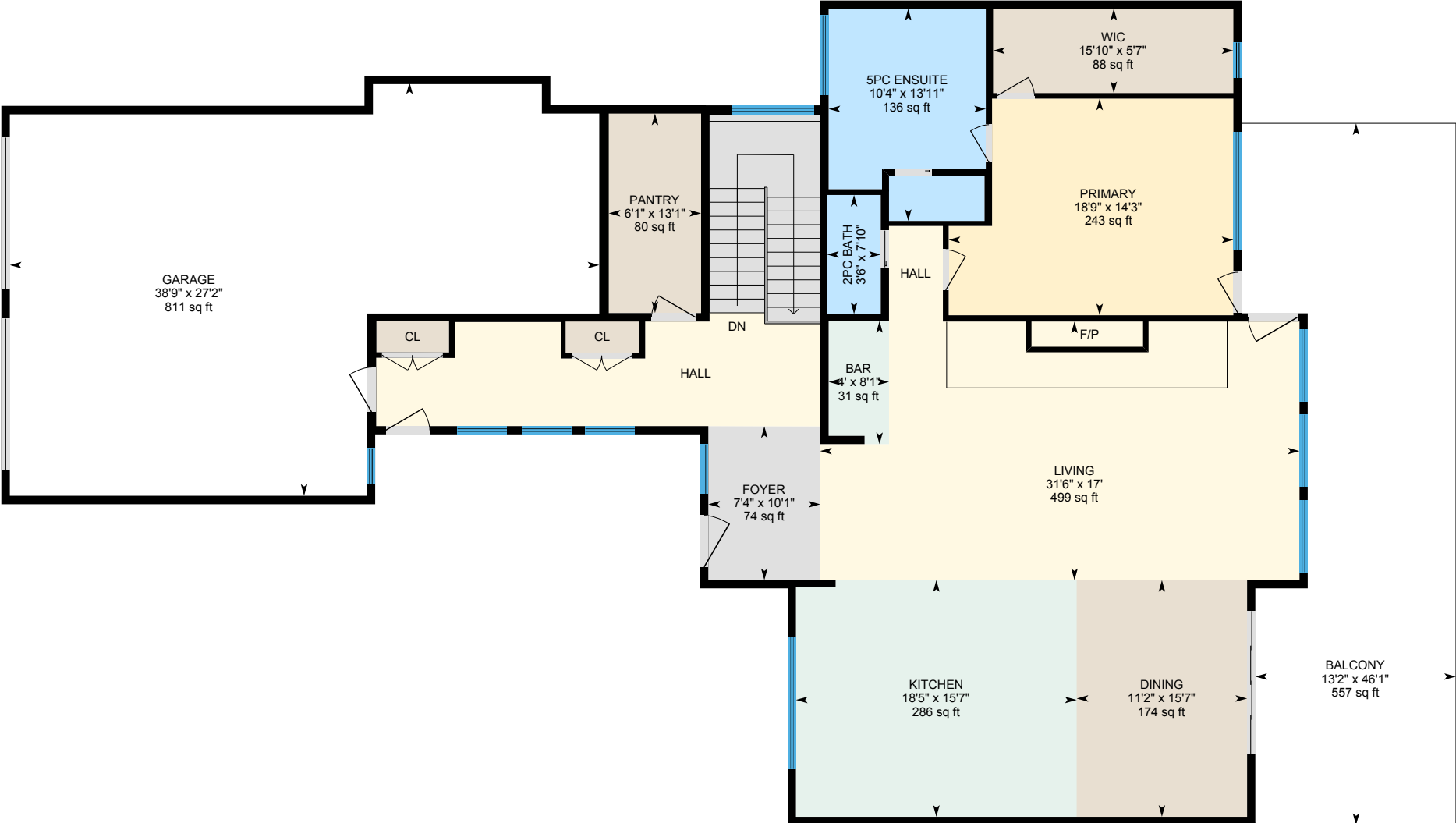

PREPARED: 2024/08/03



White regions are excluded from total floor area in iGUIDE floor plans. All room dimensions and floor areas must be considered approximate and are subject to independent verification.

509 Stewart Creek Cl, Canmore, AB

Basement (Below Grade) Exterior Area 2856.07 sq ft
Interior Area 2702.05 sq ft

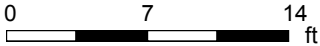

PREPARED: 2024/08/03



White regions are excluded from total floor area in iGUIDE floor plans. All room dimensions and floor areas must be considered approximate and are subject to independent verification.



509 Stewart Creek Cl, Canmore, AB

Property Details

Room Measurements

Only major rooms are listed. Some listed rooms may be excluded from total interior floor area (e.g. garage). Room dimensions are largest length and width; parts of room may be smaller. Room area is not always equal to product of length and width.

Main Building

MAIN FLOOR

2pc Bath: 7'10" x 3'6" | 28 sq ft
5pc Ensuite: 13'11" x 10'4" | 136 sq ft
Balcony: 46'1" x 13'2" | 557 sq ft
Bar: 8'1" x 4' | 31 sq ft
Dining: 15'7" x 11'2" | 174 sq ft
Foyer: 10'1" x 7'4" | 74 sq ft
Garage: 27'2" x 38'9" | 811 sq ft
Kitchen: 15'7" x 18'5" | 286 sq ft
Living: 17' x 31'6" | 499 sq ft
Pantry: 13'1" x 6'1" | 80 sq ft
Primary: 14'3" x 18'9" | 243 sq ft
Wic: 5'7" x 15'10" | 88 sq ft

BASEMENT

3pc Ensuite: 6' x 12'10" | 77 sq ft
3pc Ensuite: 4'11" x 8'2" | 41 sq ft
3pc Ensuite: 5'11" x 8'11" | 53 sq ft
4pc Bath: 12'7" x 9'4" | 103 sq ft
Balcony: 46'8" x 11'7" | 449 sq ft
Bedroom: 15'1" x 11'7" | 174 sq ft
Bedroom: 13'1" x 20'1" | 234 sq ft
Bedroom: 19'6" x 12' | 164 sq ft
Bedroom: 13'2" x 14'3" | 188 sq ft
Den: 17'1" x 22'5" | 304 sq ft
Laundry: 15'1" x 7'4" | 110 sq ft
Rec Room: 18'11" x 38'5" | 682 sq ft

Floor Area Information

Floor areas include footprint area of interior walls. All displayed floor areas are rounded to two decimal places. Total area is computed before rounding and may not equal to sum of displayed floor areas.

Main Building

MAIN FLOOR

Interior Area: 2015.64 sq ft
Excluded Area: 863.43 sq ft
Perimeter Wall Thickness: 6.5 in
Exterior Area: 2141.56 sq ft

BASEMENT (Below Grade)

Interior Area: 2702.05 sq ft
Perimeter Wall Thickness: 6.5 in
Exterior Area: 2856.07 sq ft

Total Above Grade Floor Area, Main Building

Interior Area: 2015.64 sq ft
Excluded Area: 863.43 sq ft
Exterior Area: 2141.56 sq ft

509 Stewart Creek Cl, Canmore, AB

Property Details

Room Measurements

Utility: 6'6" x 15'5" | 101 sq ft

Wic: 6' x 8'9" | 52 sq ft

Floor Area Information

Customer Name: Marry Anne Kamenka & Clare McArdle

Customer Company: Century 21 Nordic Realty

Prepared: Aug 3, 2024

Customer Company: Century 21 Nordic Realty - Chelsea Oshier

The Total Above Grade Floor Area is the RMS size of the property. Use Exterior Area for detached properties, duplex properties and townhomes and Interior Area for properties with common walls aka apartment properties.

The newly required schematics from CREB, as well as supplement measurement sheet are part of your PDF Floorplan download. RMS reports, plans or data provided may not be altered in any way or used for any property other than that listed in the title of the report and doing so may be punishable by law. RMS reports provided by iGuide, Planitar and Canmore HD Photography are considered legal documents.

All rights to all photography and iGuide reports in this package are held by Canmore HD Photography and may not be transferred or reproduced without written permission from Canmore HD Photography. Photography provided may not be used in Air B&B, VRBO or any other form of commercial marketing outside of the real estate listing without legal permission from the rights holder aka Canmore HD Photography.

This property was measured by Canmore HD Photography.

Property measured: July 30 2024

RMS / Photography provided by Canmore HD Photography.

www.CanmoreHD.com

509 Stewart Creek Ct, Canmore, AB

iGUIDE Method of Measurement

Definitions

Interior Area is a per floor calculation, made by measuring to the inside surface of the exterior walls. The footprint of all interior walls and staircases is typically included.

Excluded Area is a sum of the area of all rooms (measured to the inside surface of room walls) that are excluded from the Interior Area for a floor and the footprint of corresponding walls. Prescribed area exclusions can vary from region to region. Examples of exclusions are spaces open to below, garages, cold cellars, crawl and reduced height spaces.

Exterior Wall Footprint is the sum of the estimated area of the perimeter wall segments bounding both Interior and Excluded Areas.

Exterior Area is a per floor calculation, made by measuring to the outside surface of the exterior walls and is represented by the sum of the Interior Area and the Exterior Wall Footprint.

Grade is the ground level at the perimeter of the exterior finished surface of a house. A floor is considered to be above grade if its floor level is everywhere above grade.

Total Interior Area is the sum of all Interior Areas.

Total Excluded Area is the sum of all Excluded Areas.

Total Exterior Area is the sum of all Exterior Areas.

Finished Area is a per floor calculation made by adding all enclosed areas in a house that are suitable for year-round use based upon their location, embodying walls, floors, and ceilings and which are similar to the rest of the house. Footprint of walls is attributed to finished area only when the walls are bounding finished areas.

Unfinished Area is a per floor calculation made by adding all enclosed areas that do not meet the criteria for Finished Area. Exceptions are outdoor and non-walkable areas, for example porches or areas open to below. Footprint of walls is attributed to unfinished area only when the walls are exclusively bounding unfinished areas.

Notes

For exterior walls that are adjacent to the outside of the property, where typically only the interior side has measurement data, an estimation of the exterior wall thickness (as directly measured at the property) is used to calculate its footprint. Considerations are not made for varying wall thickness along the perimeter.

Disclaimer

All dimensions and floor areas must be considered approximate and are subject to independent verification.

PDF Floor Plans

A. RECA RMS 2024: Color is used to indicate all included areas. Excluded and not reported areas are shown in white. Walls are always shown in black.

B. ANSI Z765 2021: Color is used to indicate all finished areas. Unfinished and not reported areas are shown in white. Walls are always shown in black.

More Information About the Standards

A. RECA RMS 2024: <https://www.reca.ca/licensees-learners/tools-resources/residential-measurement-standard>

B. ANSI Z765 2021: <https://www.homeinnovation.com/z765>

509 Stewart Creek Cl, Canmore, AB

Measurement Diagram for: Main Floor
 Exterior Wall Thickness: 6.5 in

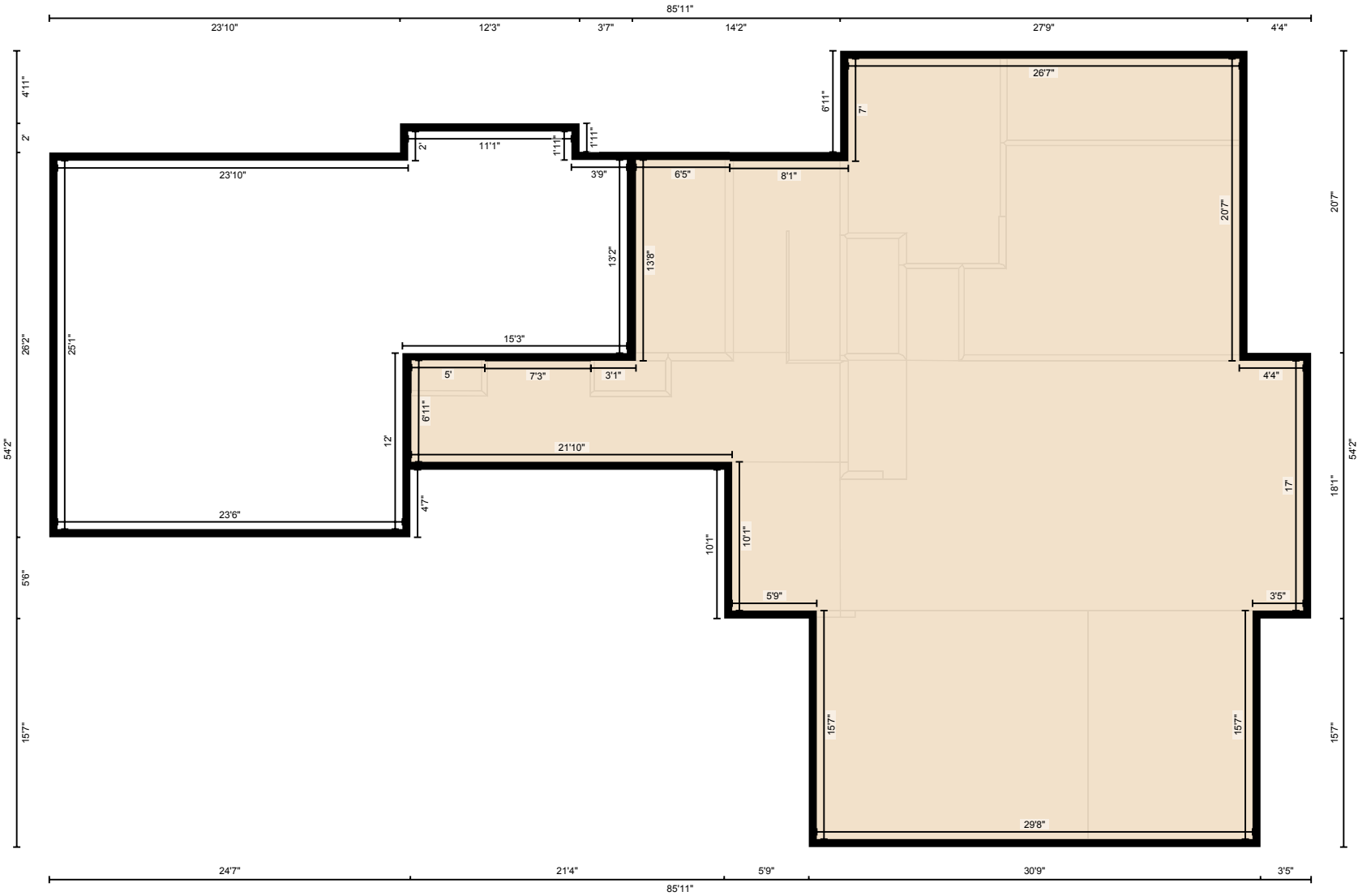

PREPARED: 2024/08/03

White regions are excluded from total floor area in iGUIDE floor plans. All room dimensions and floor areas must be considered approximate and are subject to independent verification.

509 Stewart Creek Cl, Canmore, AB

Measurement Diagram for: Basement
Exterior Wall Thickness: 6.5 in

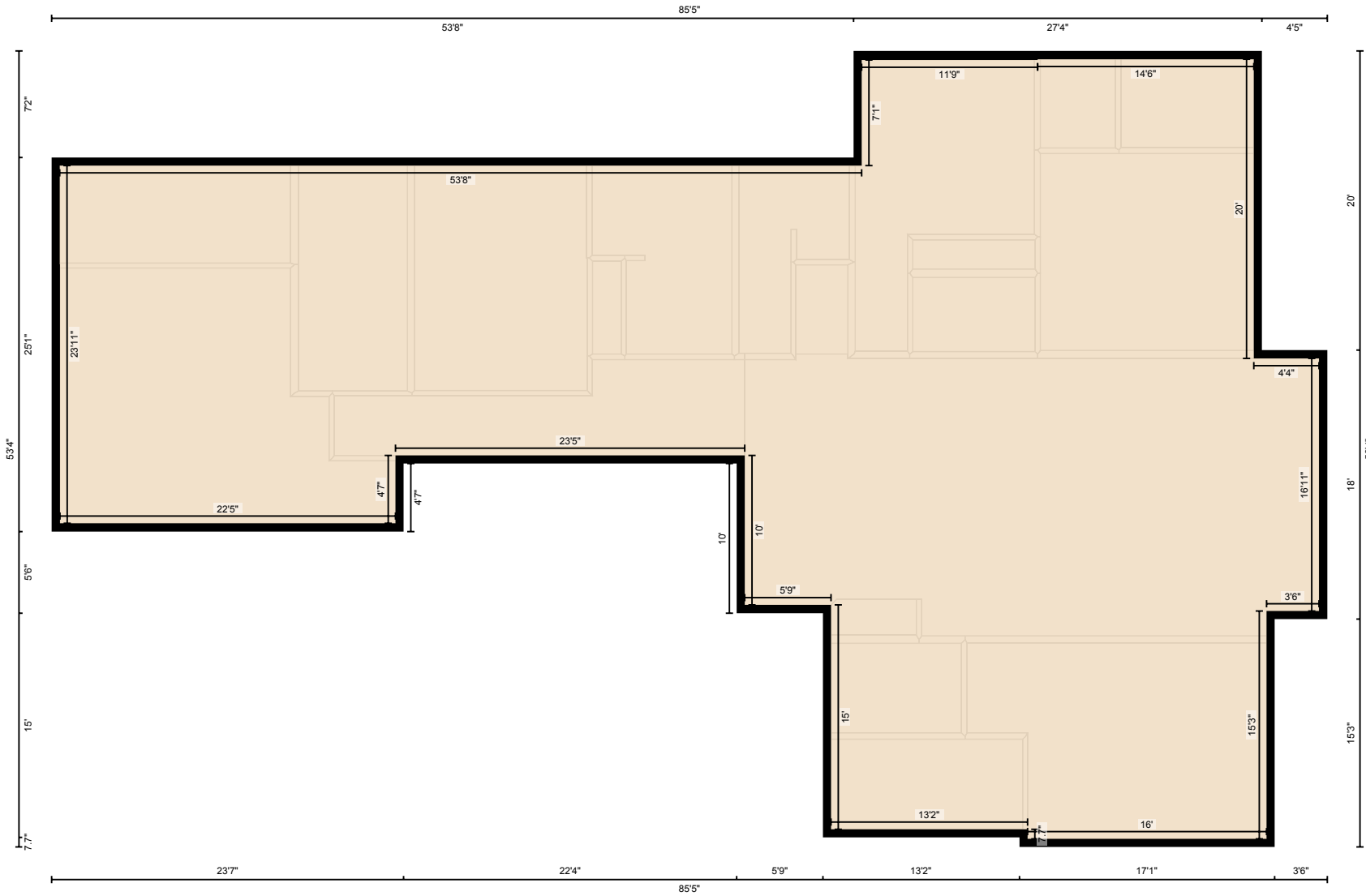

PREPARED: 2024/08/03

White regions are excluded from total floor area in iGUIDE floor plans. All room dimensions and floor areas must be considered approximate and are subject to independent verification.