

101-702 4 St, Canmore, AB

Main Building: Total Exterior Area Above Grade 1524.83 sq ft

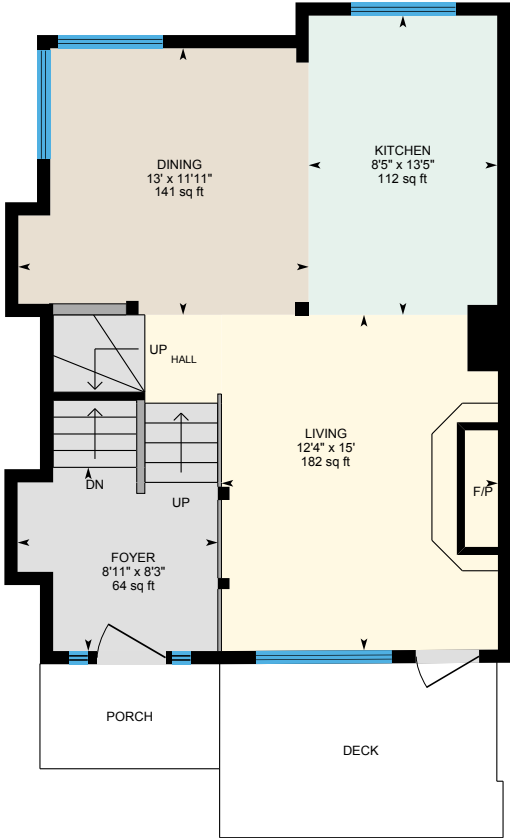

AERIAL

AERIAL



Main Floor
Exterior Area 624.11 sq ft

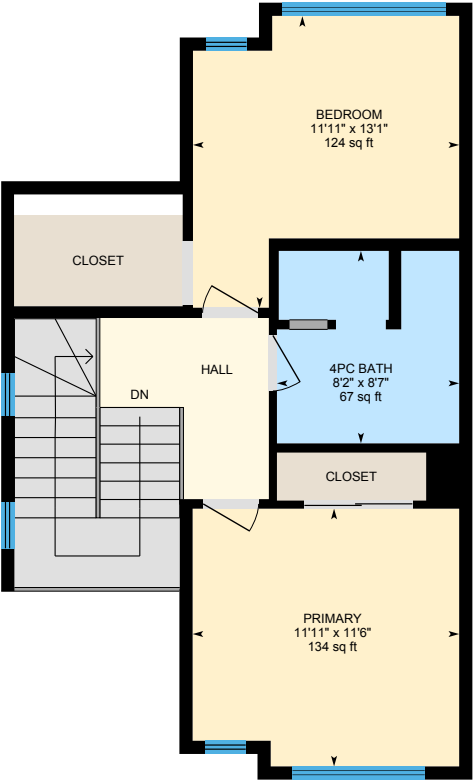
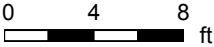

1st Floor
Exterior Area 588.56 sq ft

PREPARED: 2024/12/07

101-702 4 St, Canmore, AB

Main Building: Total Exterior Area Above Grade 1524.83 sq ft

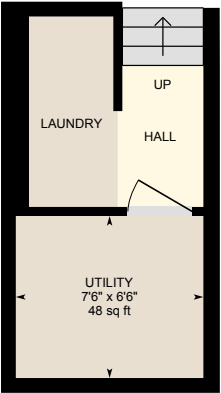
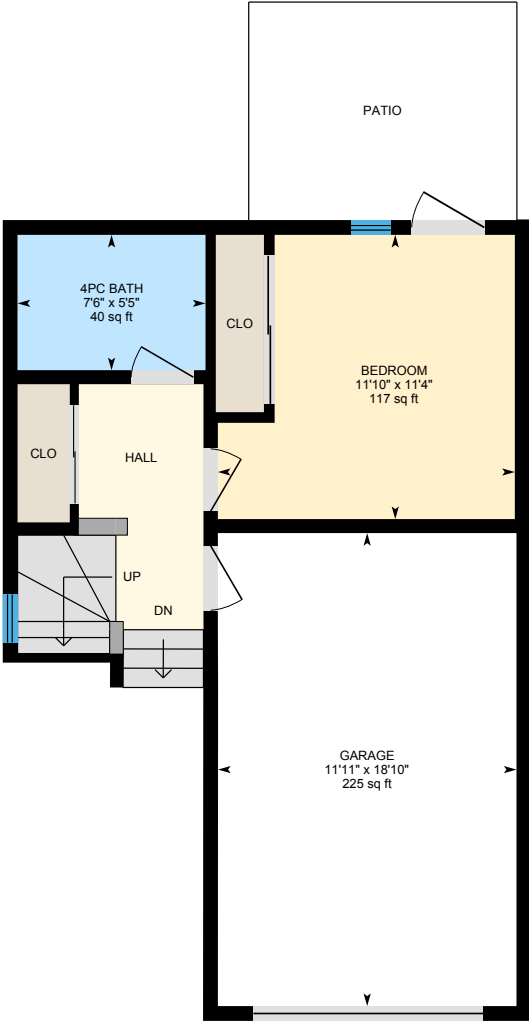

Lower
Exterior Area 312.16 sq ft

Basement (Below Grade)
Exterior Area 130.13 sq ft

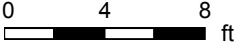

PREPARED: 2024/12/07

101-702 4 St, Canmore, AB

Main Floor Exterior Area 624.11 sq ft
Interior Area 561.55 sq ft

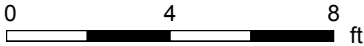
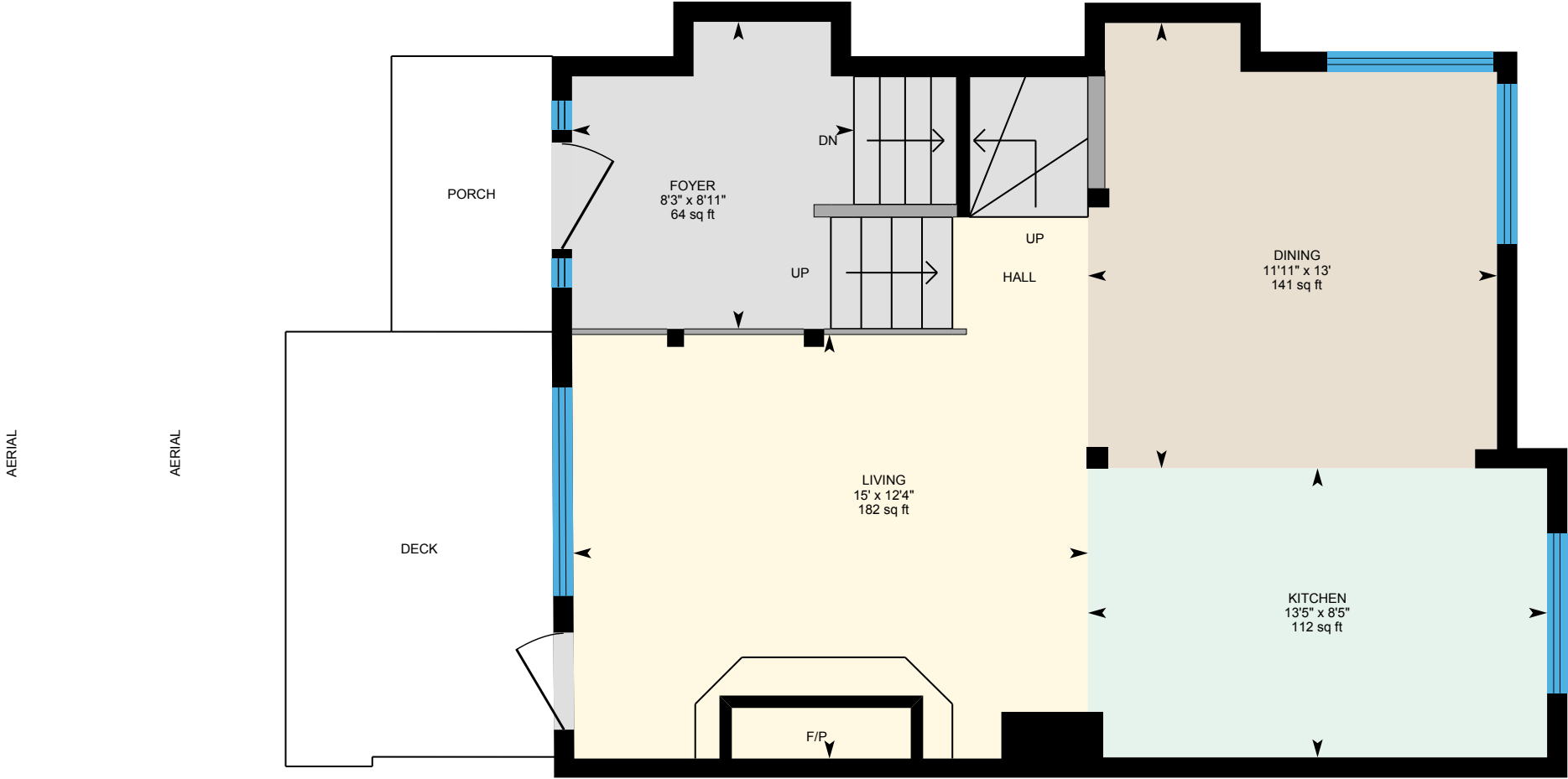

PREPARED: 2024/12/07



101-702 4 St, Canmore, AB

1st Floor Exterior Area 588.56 sq ft
Interior Area 524.00 sq ft
Excluded Area 7.18 sq ft

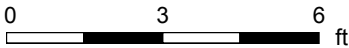
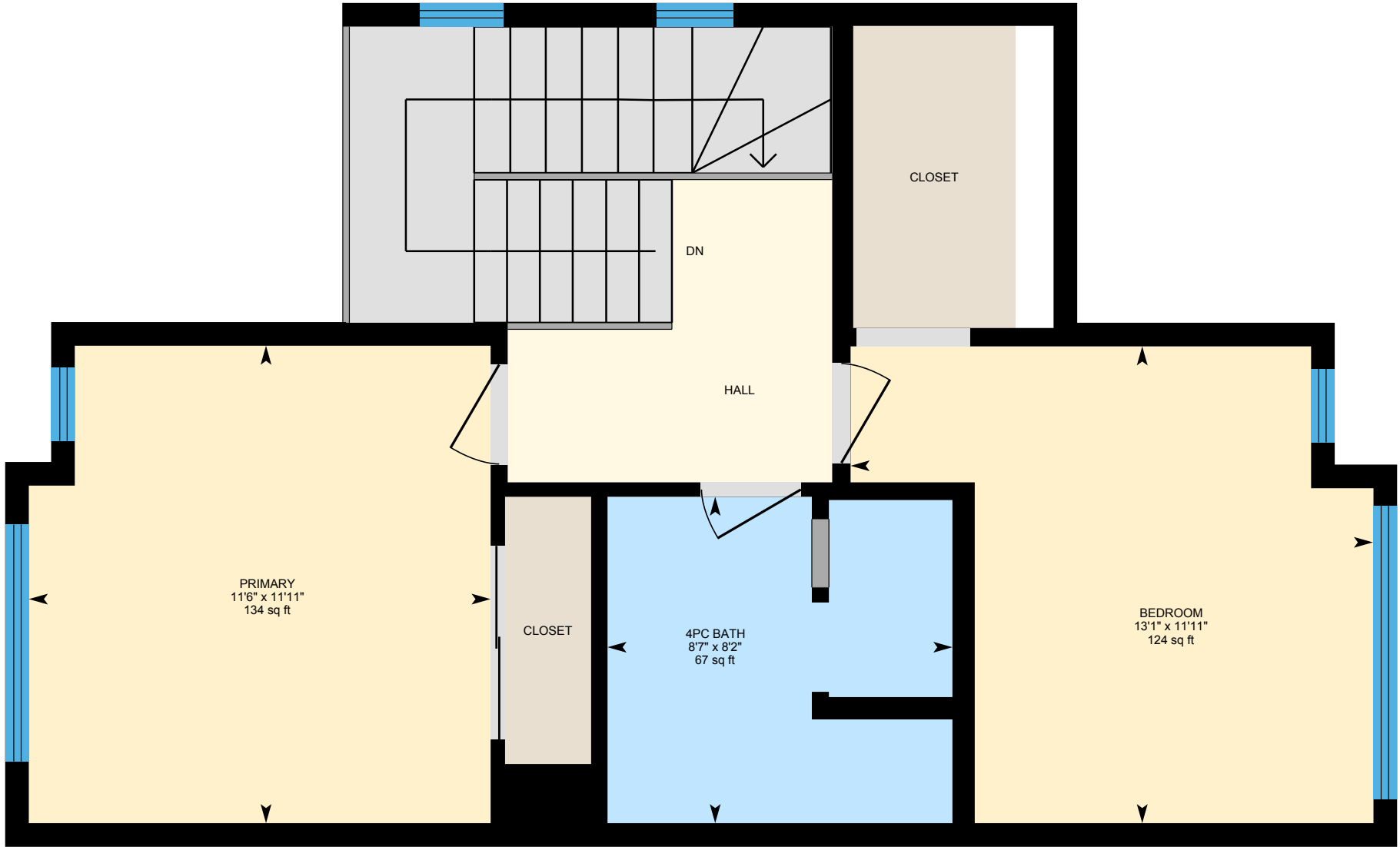

PREPARED: 2024/12/07



White regions are excluded from total floor area in iGUIDE floor plans. All room dimensions and floor areas must be considered approximate and are subject to independent verification.

101-702 4 St, Canmore, AB

Lower Exterior Area 312.16 sq ft
Interior Area 269.04 sq ft
Excluded Area 251.05 sq ft

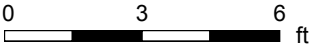

PREPARED: 2024/12/07



White regions are excluded from total floor area in iGUIDE floor plans. All room dimensions and floor areas must be considered approximate and are subject to independent verification.

101-702 4 St, Canmore, AB

Basement (Below Grade) Exterior Area 130.13 sq ft
Interior Area 104.99 sq ft

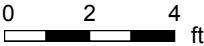
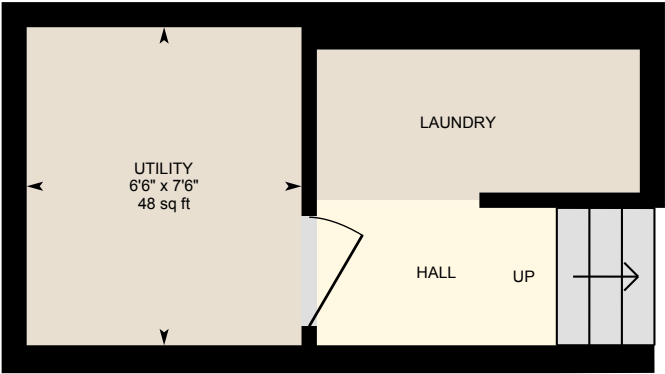

PREPARED: 2024/12/07



White regions are excluded from total floor area in iGUIDE floor plans. All room dimensions and floor areas must be considered approximate and are subject to independent verification.