

208-14419 Downton Ave, Summerland, BC

Main Building: Total Exterior Area Above Grade 183.24 sq ft



Entry Floor

Exterior Area 183.24 sq ft

Main Floor (Below Grade)

Exterior Area 1865.14 sq ft

Lower Floor (Below Grade)

Exterior Area 1773.25 sq ft

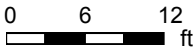

PREPARED: 2022/02/09

208-14419 Downton Ave, Summerland, BC

Entry Floor Total Exterior Area 183.24 sq ft
Total Interior Area 146.05 sq ft

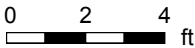

PREPARED: 2022/02/09



White regions are excluded from total floor area in iGUIDE floor plans. All room dimensions and floor areas must be considered approximate and are subject to independent verification.

208-14419 Downton Ave, Summerland, BC

Main Floor Total Exterior Area 1865.14 sq ft
Total Interior Area 1723.75 sq ft

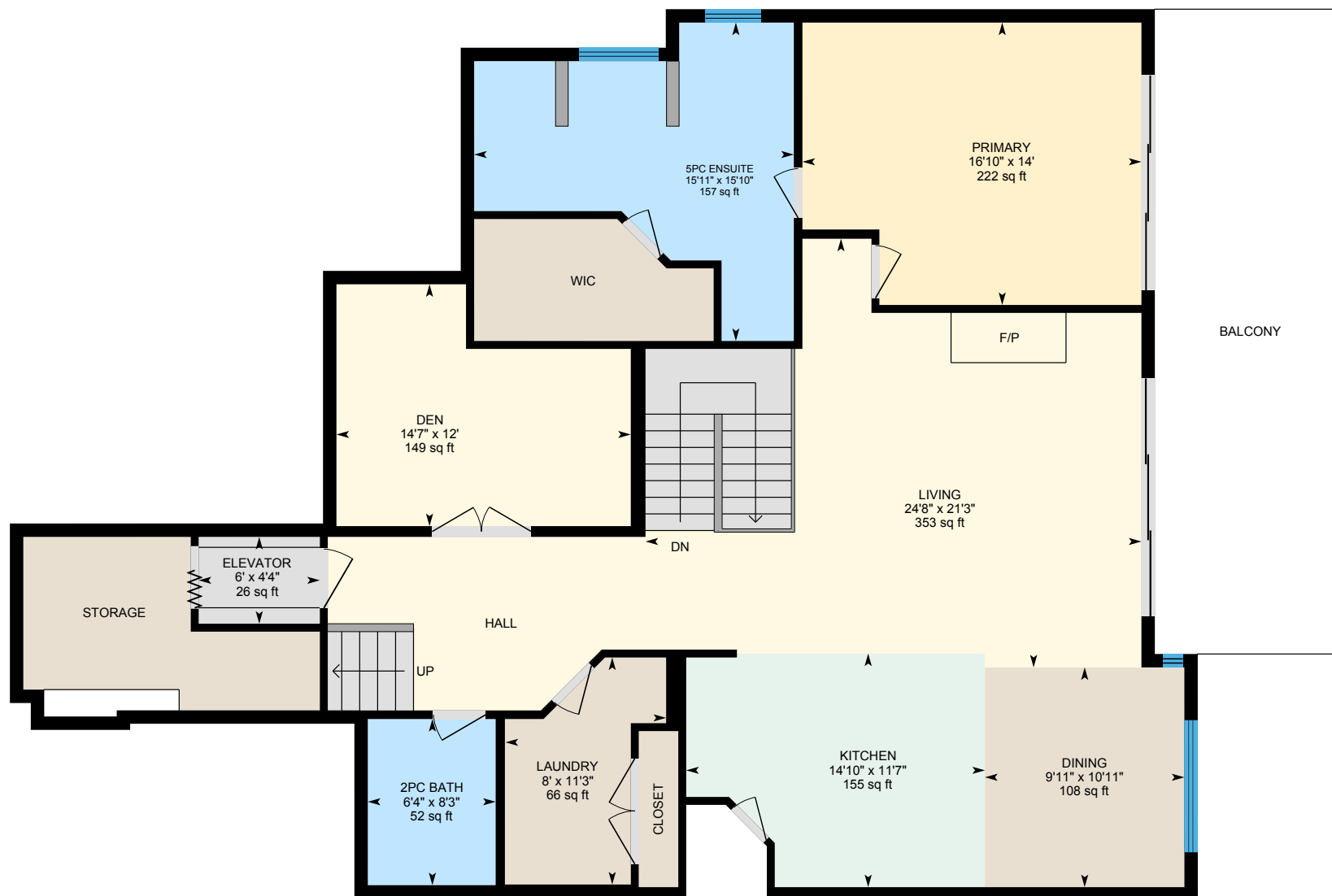

0 5 10
ft

PREPARED: 2022/02/09



White regions are excluded from total floor area in iGUIDE floor plans. All room dimensions and floor areas must be considered approximate and are subject to independent verification.

208-14419 Downton Ave, Summerland, BC

Lower Floor Total Exterior Area 1773.25 sq ft
Total Interior Area 1649.77 sq ft

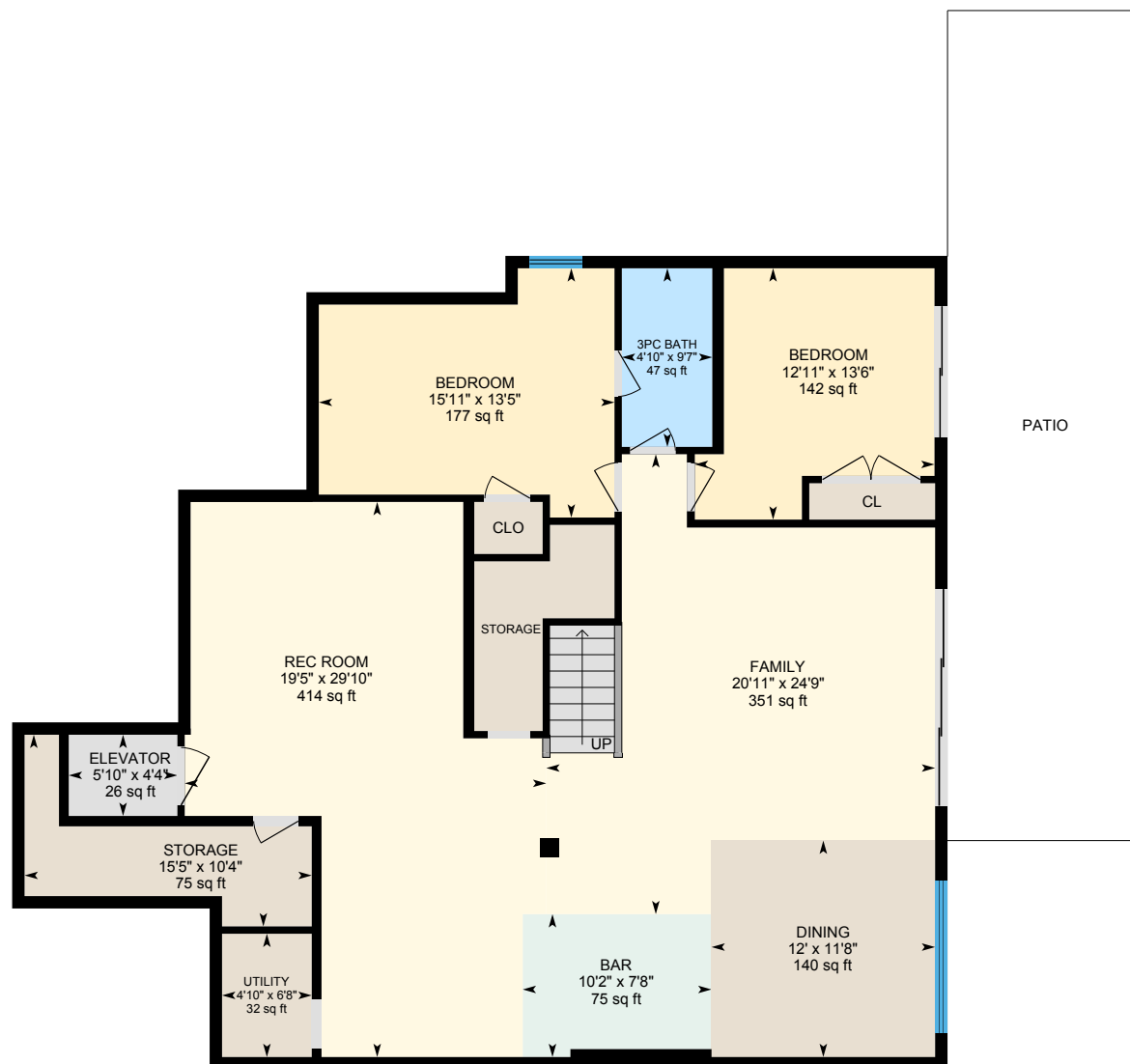

0 5 10
ft

PREPARED: 2022/02/09



208-14419 Downton Ave, Summerland, BC

Property Details

Room Measurements

Only major rooms are listed. Some listed rooms may be excluded from total interior floor area (e.g. garage). Room dimensions are largest length and width; parts of room may be smaller. Room area is not always equal to product of length and width.

Main Building

ENTRY FLOOR

Elevator: 4'7" x 5'9" | 26 sq ft

Garage: 12'1" x 21'10" | 264 sq ft

MAIN FLOOR

2pc Bath: 8'3" x 6'4" | 52 sq ft

5pc Ensuite: 15'10" x 15'11" | 157 sq ft

Den: 12' x 14'7" | 149 sq ft

Dining: 10'11" x 9'11" | 108 sq ft

Elevator: 4'4" x 6' | 26 sq ft

Kitchen: 11'7" x 14'10" | 155 sq ft

Laundry: 11'3" x 8' | 66 sq ft

Living: 21'3" x 24'8" | 353 sq ft

Primary: 14' x 16'10" | 222 sq ft

LOWER FLOOR

3pc Bath: 9'7" x 4'10" | 47 sq ft

Bar: 7'8" x 10'2" | 75 sq ft

Bedroom: 13'6" x 12'11" | 142 sq ft

Bedroom: 13'5" x 15'11" | 177 sq ft

Dining: 11'8" x 12' | 140 sq ft

Elevator: 4'4" x 5'10" | 26 sq ft

Family: 24'9" x 20'11" | 351 sq ft

Rec Room: 29'10" x 19'5" | 414 sq ft

Storage: 10'4" x 15'5" | 75 sq ft

Utility: 6'8" x 4'10" | 32 sq ft

Floor Area Information

Floor areas include footprint area of interior walls. All displayed floor areas are rounded to two decimal places. Total area is computed before rounding and may not equal to sum of displayed floor areas.

Main Building

ENTRY FLOOR

Interior Area: 146.05 sq ft

Excluded Area: 264.05 sq ft

Perimeter Wall Length: 56 ft

Perimeter Wall Thickness: 8.0 in

Exterior Area: 183.24 sq ft

MAIN FLOOR (Below Grade)

Interior Area: 1723.75 sq ft

Perimeter Wall Length: 212 ft

Perimeter Wall Thickness: 8.0 in

Exterior Area: 1865.14 sq ft

LOWER FLOOR (Below Grade)

Interior Area: 1649.77 sq ft

Perimeter Wall Length: 185 ft

Perimeter Wall Thickness: 8.0 in

Exterior Area: 1773.25 sq ft

Total Above Grade Floor Area

Main Building Interior: 146.05 sq ft

Main Building Excluded: 264.05 sq ft

Main Building Exterior: 183.24 sq ft

Definitions

Interior Area is a per floor calculation, made by measuring to the inside surface of the exterior walls.

Excluded Area is a sum of interior areas of all rooms (measured to the inside surface of room walls) that are excluded from the Interior Area for a floor. Prescribed area exclusions can vary from region to region. Examples of exclusions are spaces open to below, garages, cold cellars, crawl and reduced height spaces, non-enclosed open spaces, such as decks and balconies.

The footprint of all interior walls and staircases is typically included in the reported Interior Area for a floor. The iGUIDE PDF floor plans use color to highlight all included areas. All excluded areas are shown white.

Exterior Area is a per floor calculation, made by measuring to the outside surface of the exterior walls, see below for calculation details.

Grade is the ground level at the perimeter of the exterior finished surface of a house. A floor is considered to be above grade if its floor level is everywhere above grade.

Total Interior Area is the sum of all Interior Areas.

Total Excluded Area is the sum of all Excluded Areas.

Total Exterior Area is the sum of all Exterior Areas.

Unfinished Area is the sum of interior areas of all unfinished rooms (measured to the inside surface of room walls).

Finished Area is Exterior Area minus Unfinished Area. Finished Area includes the footprint of interior and exterior walls.

iGUIDE Exterior Area Calculation

Exterior Area = [Perimeter Wall Thickness] x [Perimeter Wall Length] + [Interior Area]

Notes

A. Perimeter Wall Thickness is an independent measurement taken from the property, typically, at the main entrance. Considerations are not made for varying wall thickness around the perimeter.

B. Perimeter Wall Length is the sum of lengths of all exterior wall segments on a particular floor. When used to calculate Total Exterior Area Above Grade based on Total Interior Area Above Grade, it is the sum of perimeter wall lengths of all floors above grade.

Disclaimer

All dimensions and floor areas must be considered approximate and are subject to independent verification.