

4824 Cedar Cres., Canal Flats, BC

Main Building: Total Exterior Area Above Grade 1080.38 sq ft

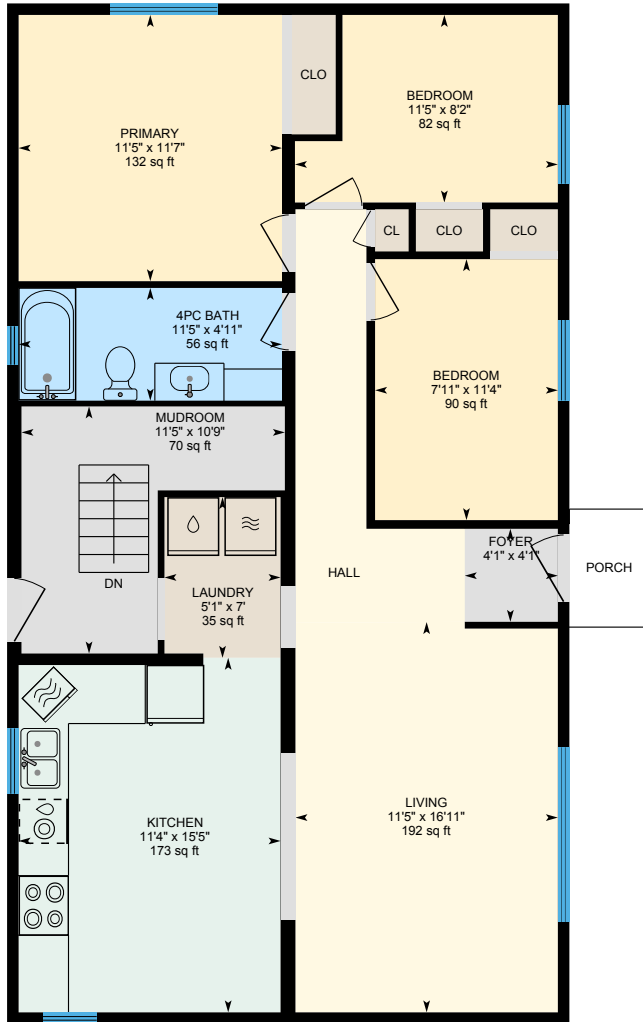

Main Floor
Exterior Area 1080.38 sq ft

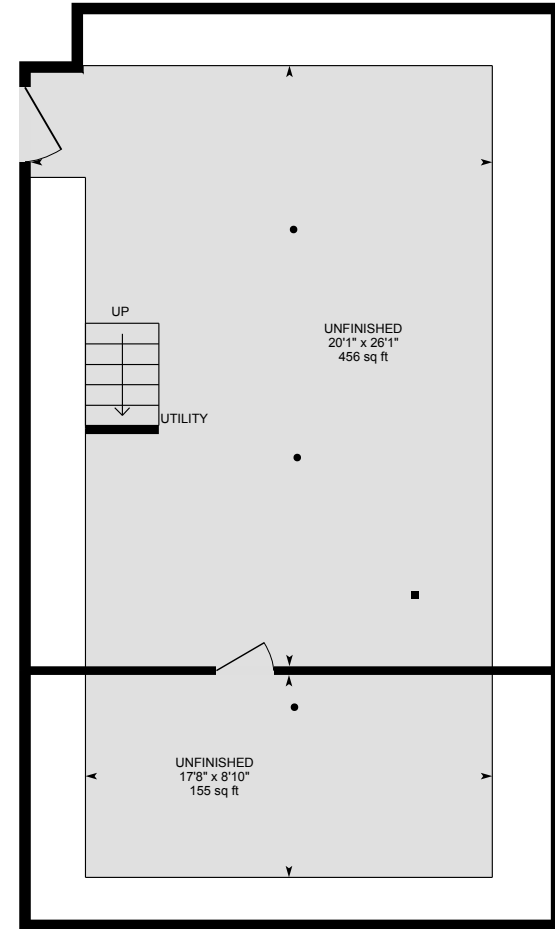
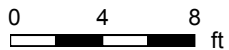

Basement (Below Grade)
Exterior Area 696.34 sq ft



PREPARED: 2024/05/25

4824 Cedar Cres., Canal Flats, BC

Main Floor Exterior Area 1080.38 sq ft
Interior Area 1012.85 sq ft

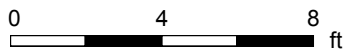
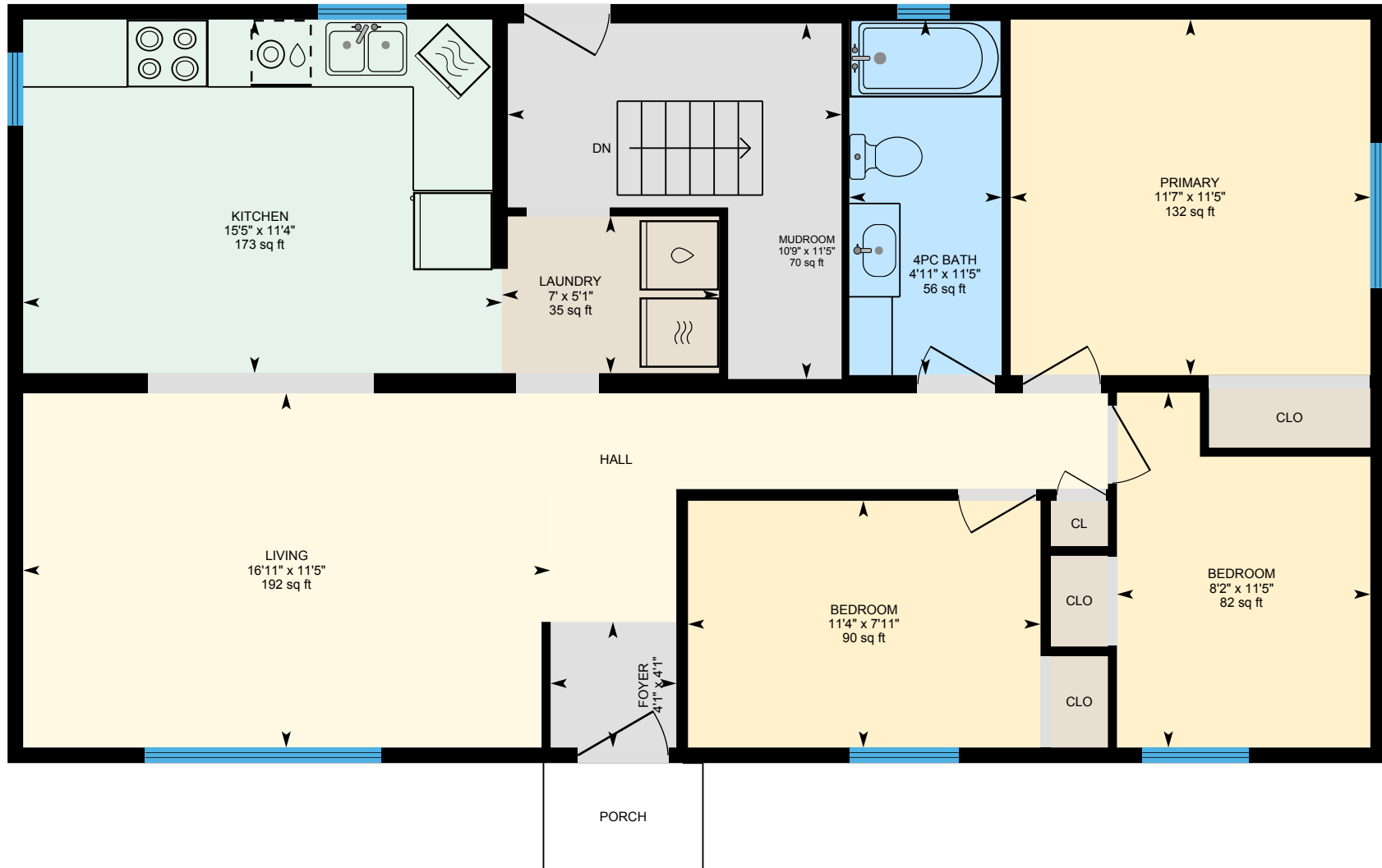

PREPARED: 2024/05/25



White regions are excluded from total floor area in iGUIDE floor plans. All room dimensions and floor areas must be considered approximate and are subject to independent verification.

4824 Cedar Cres., Canal Flats, BC

Basement (Below Grade) Exterior Area 696.34 sq ft
Interior Area 633.57 sq ft
Excluded Area 248.47 sq ft

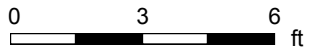
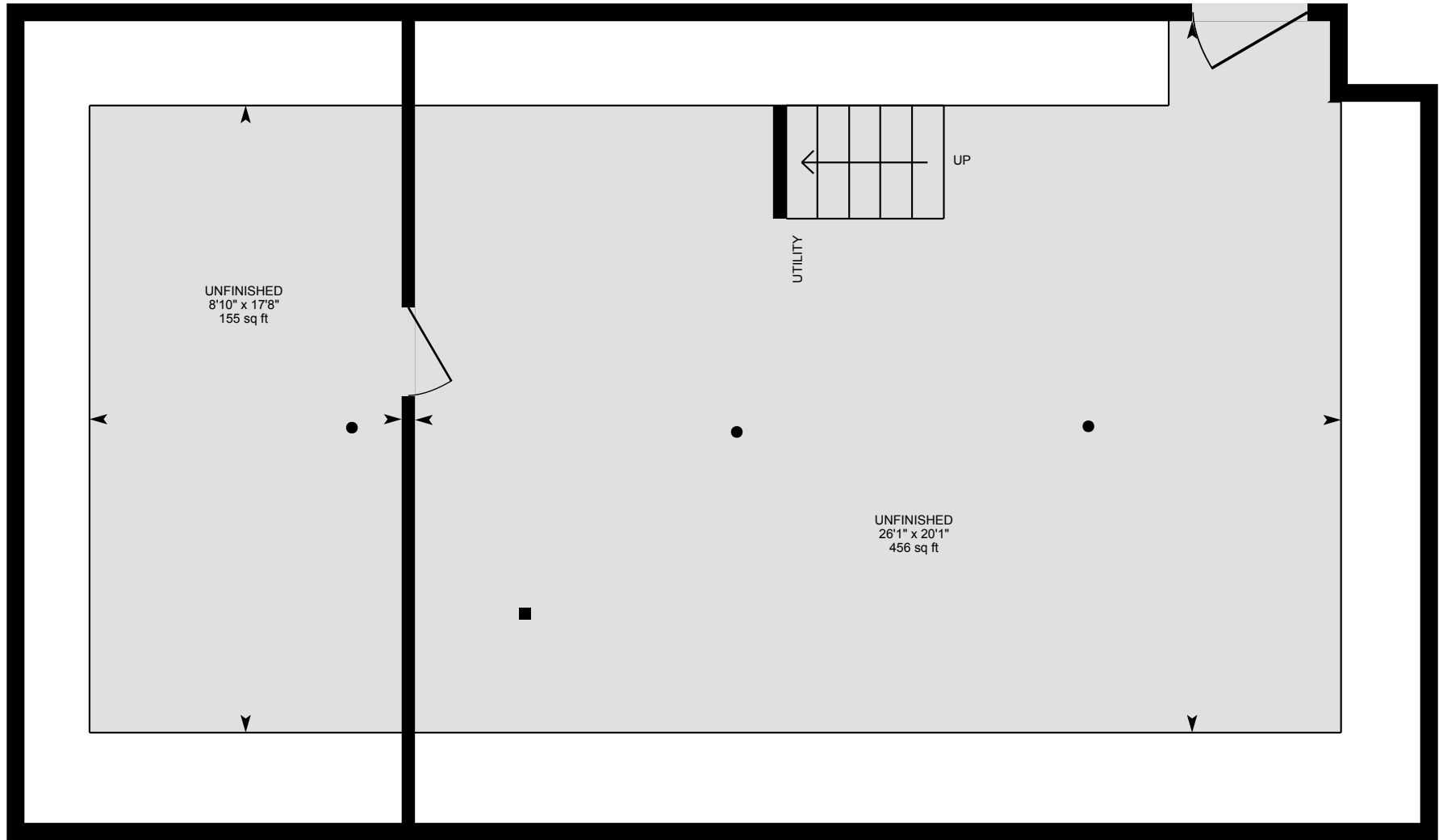

PREPARED: 2024/05/25

