

THIS INSTRUMENT AMENDS AND RESTATES ALL PRIOR PLATS OF THIS CONDOMINIUM.



SECOND AMENDMENT TO THE AMENDMENT TO AND RESTATEMENT OF PLAT OF THE BEACONS OF MINOCQUA A CONDOMINIUM

LOCATED IN PART OF GOV'T LOT 7, SECTION 14 PART OF GOV'T LOTS 6 & 8, SECTION 15 TOWNSHIP 30 NORTH, RANGE 6 EAST, TOWN OF MINOCQUA, ONEIDA COUNTY, WISCONSIN

UNITS 102,103,104,105,110, 113,114,118,119,120,121,122, 202,203,204,205,209,210,213, 214,218,219,220,221 AND 222,
888 square feet

UNITS 144,244 AND 344
1604 square feet

FIRST FLOOR UNITS 247 AND 245
1176 square feet (total)

SECOND FLOOR UNITS 247 AND 245

UNITS 161,251 AND 351
965 square feet

UNITS 147 AND 145
588 square feet

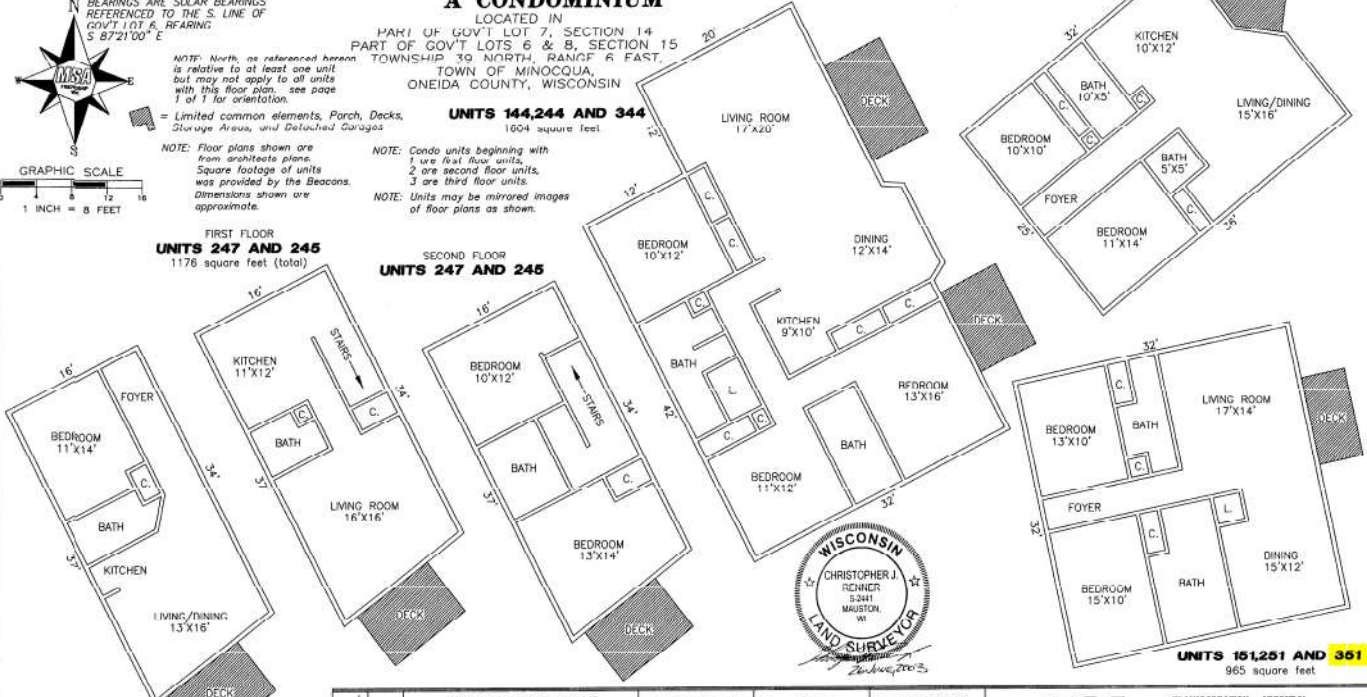

SHEET NO. 6	FILE NO.	33-4096	COND. FILE NO./Addendum	FR:	FILE	PROJECT NO.:	334026
			THE BEACONS OF MINOCQUA 8250 NORTHERN ROAD MINOCQUA, WISCONSIN 54648	PLAT DATE:	20 June, 03	DRAWN BY:	C. J. R.
				PLAT TIME:		CHECKED BY:	G. F. R.
						DATE:	20 June, 03
						DRAWN:	AS SHOWN

MSA TRANSPORTATION MUNICIPAL DEVELOPMENT ENVIRONMENTAL
307 Main Street, P.O. Box 349, Friendships, WI 53934-0349
808-339-2808 Fax: 808-339-8078
© 2003 MSA Environmental Services, Inc.