

# 224 Jasper Way, Banff, AB

Main Building: Total Exterior Area Above Grade 1395.51 sq ft

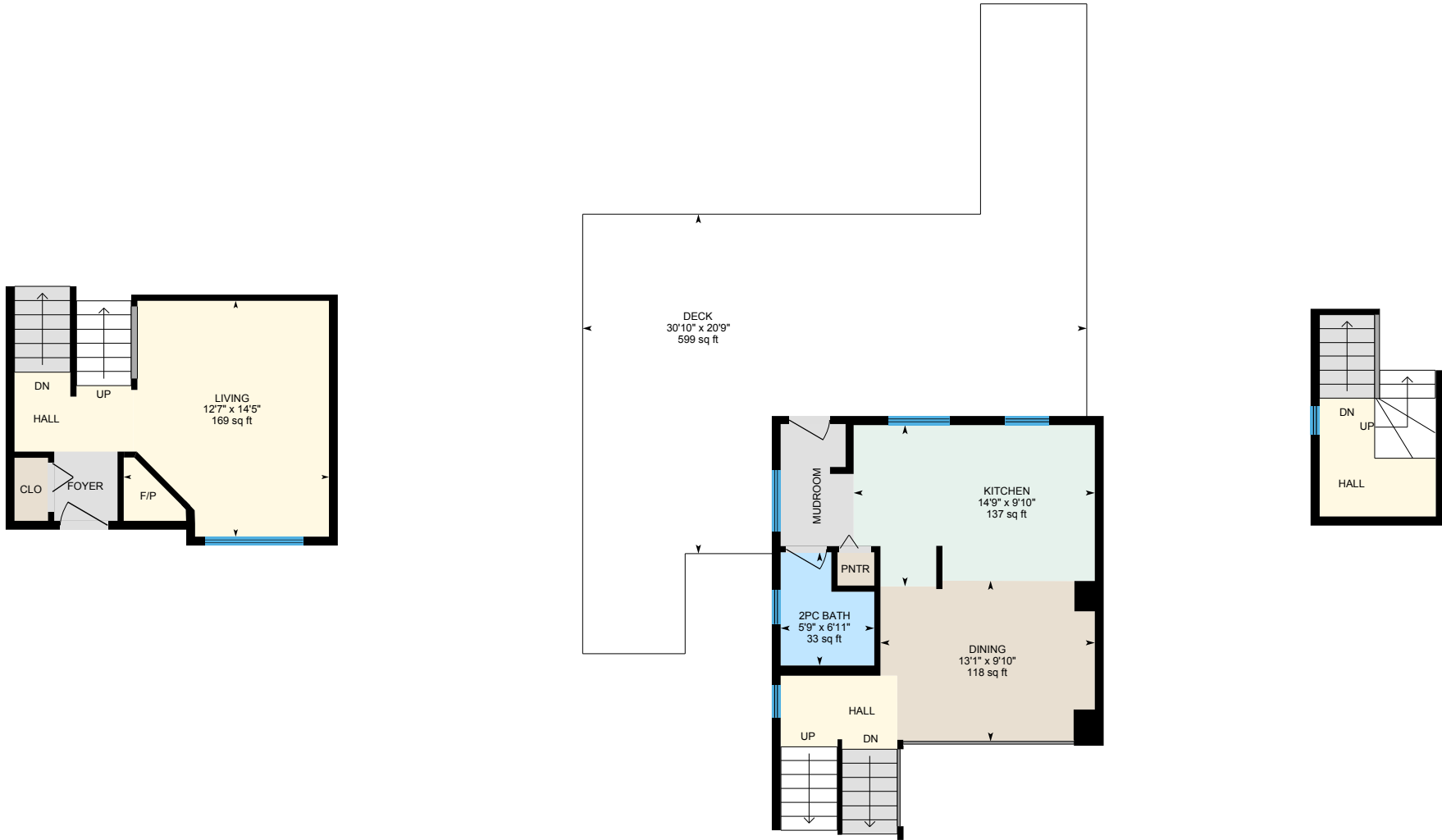

**1st Floor**  
Exterior Area 279.86 sq ft



**2nd Floor**  
Exterior Area 426.61 sq ft



**3rd Floor**  
Exterior Area 68.04 sq ft

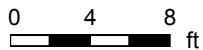

PREPARED: 2024/10/09

# 224 Jasper Way, Banff, AB

Main Building: Total Exterior Area Above Grade 1395.51 sq ft

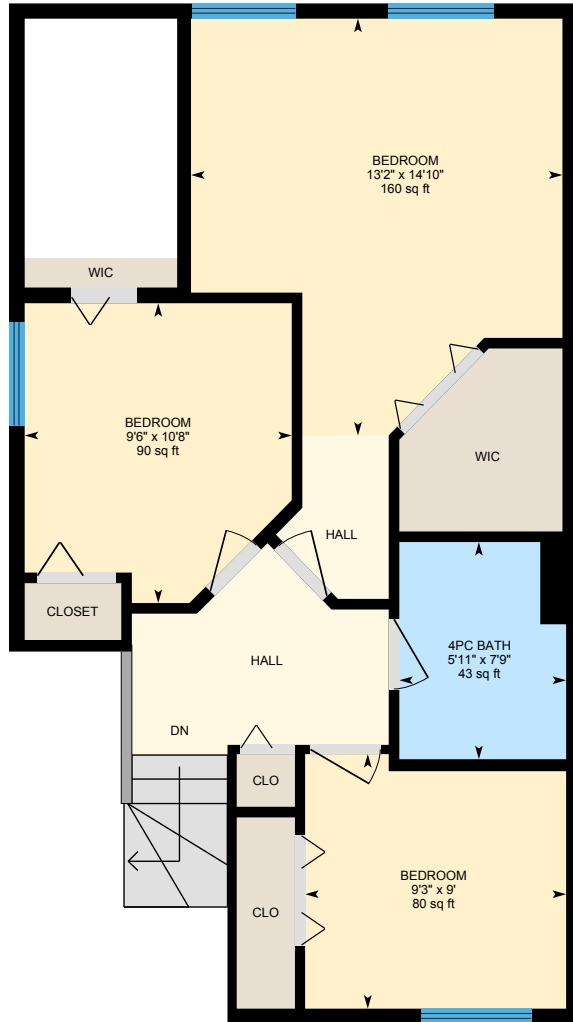

**4th Floor**  
Exterior Area 621.01 sq ft

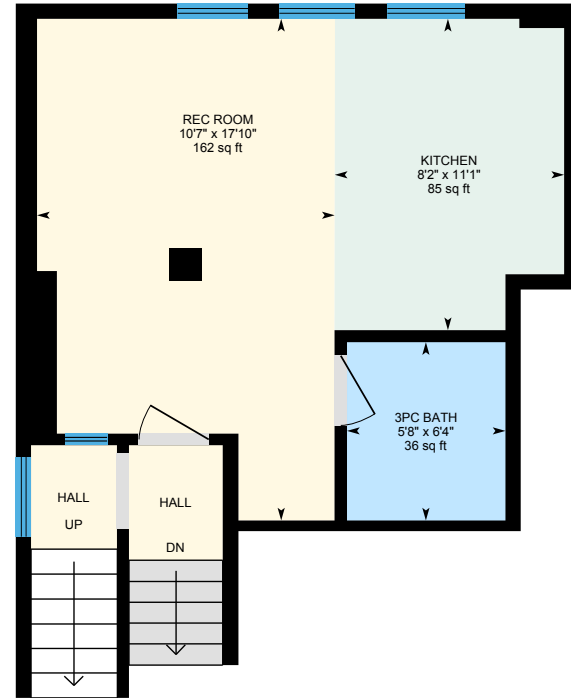

**Suite (Below Grade)**  
Exterior Area 371.92 sq ft

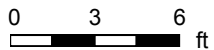

# 224 Jasper Way, Banff, AB

Main Building: Total Exterior Area Above Grade 1395.51 sq ft

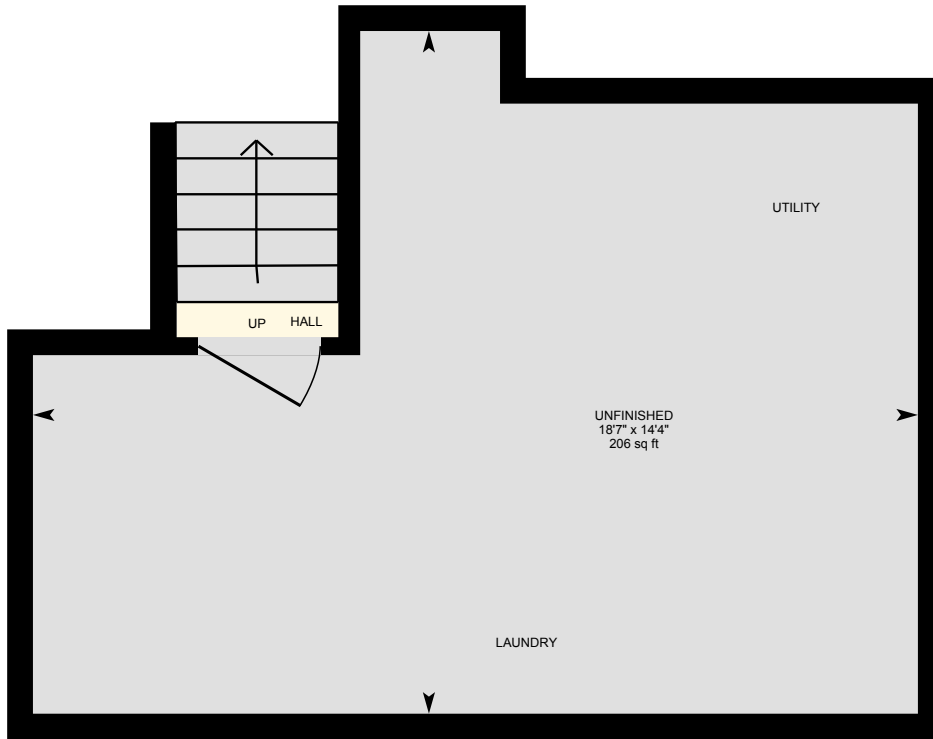

**Basement (Below Grade)**  
Exterior Area 259.80 sq ft

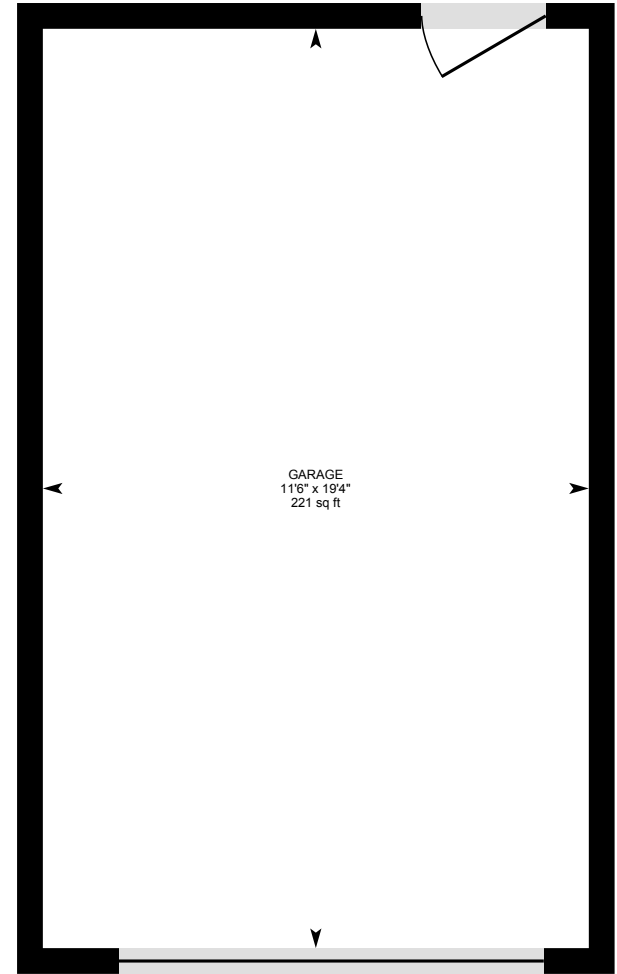

**Garage**  
Exterior Area

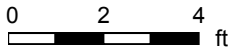

# 224 Jasper Way, Banff, AB

1st Floor Exterior Area 279.86 sq ft  
Interior Area 252.75 sq ft

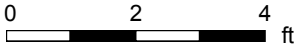
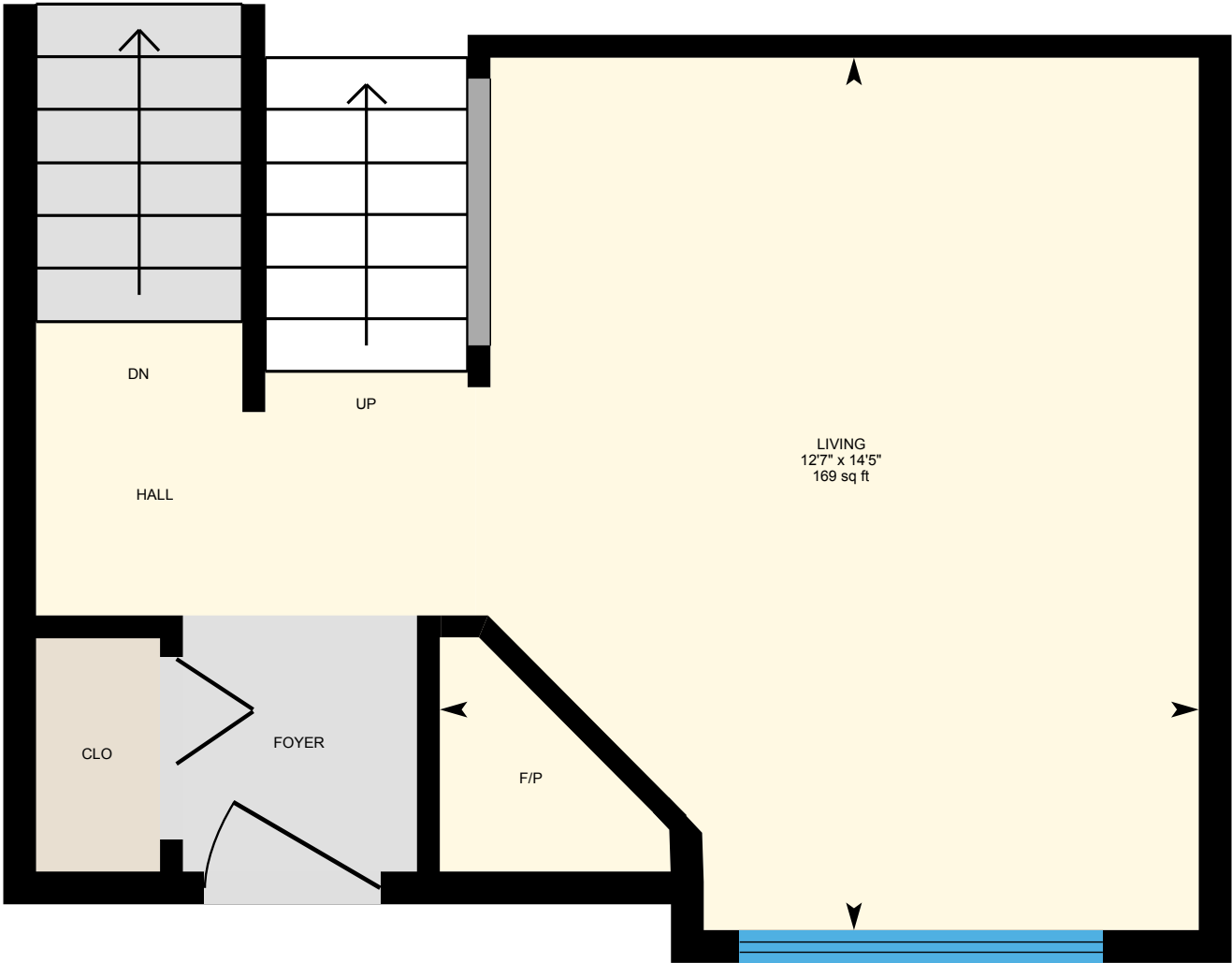

PREPARED: 2024/10/09



White regions are excluded from total floor area in iGUIDE floor plans. All room dimensions and floor areas must be considered approximate and are subject to independent verification.

# 224 Jasper Way, Banff, AB

2nd Floor Exterior Area 426.61 sq ft  
Interior Area 394.44 sq ft

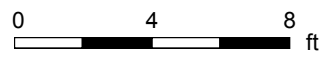
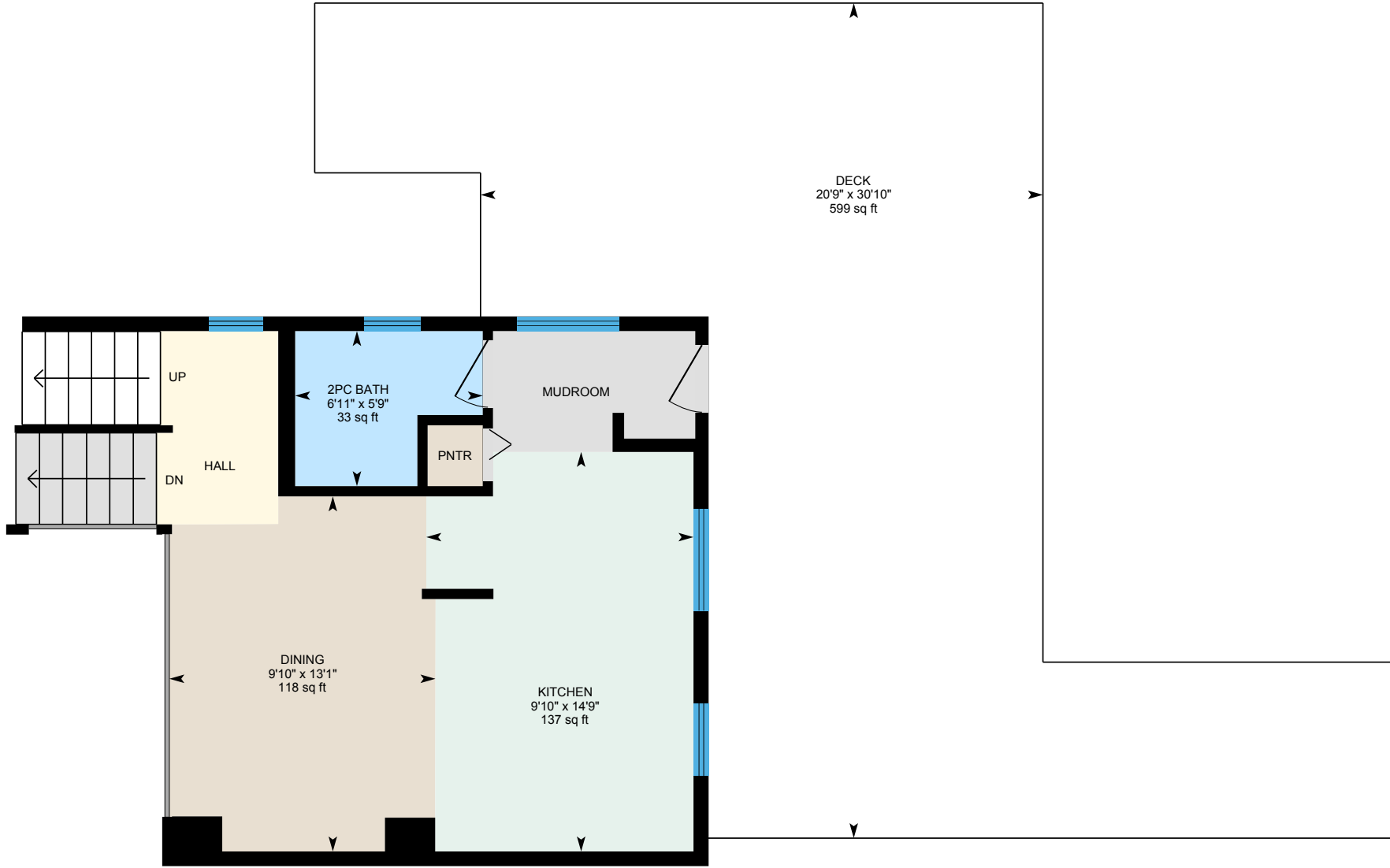

PREPARED: 2024/10/09

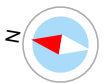

White regions are excluded from total floor area in iGUIDE floor plans. All room dimensions and floor areas must be considered approximate and are subject to independent verification.

# 224 Jasper Way, Banff, AB

3rd Floor Exterior Area 68.04 sq ft  
Interior Area 56.99 sq ft

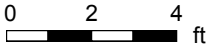
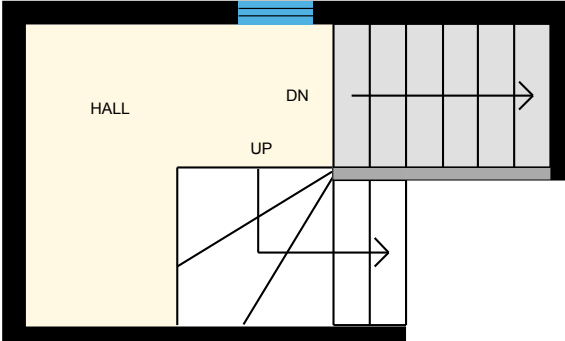

PREPARED: 2024/10/09



White regions are excluded from total floor area in iGUIDE floor plans. All room dimensions and floor areas must be considered approximate and are subject to independent verification.

# 224 Jasper Way, Banff, AB

4th Floor Exterior Area 621.01 sq ft  
Interior Area 565.25 sq ft  
Excluded Area 46.00 sq ft

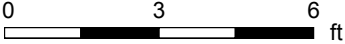
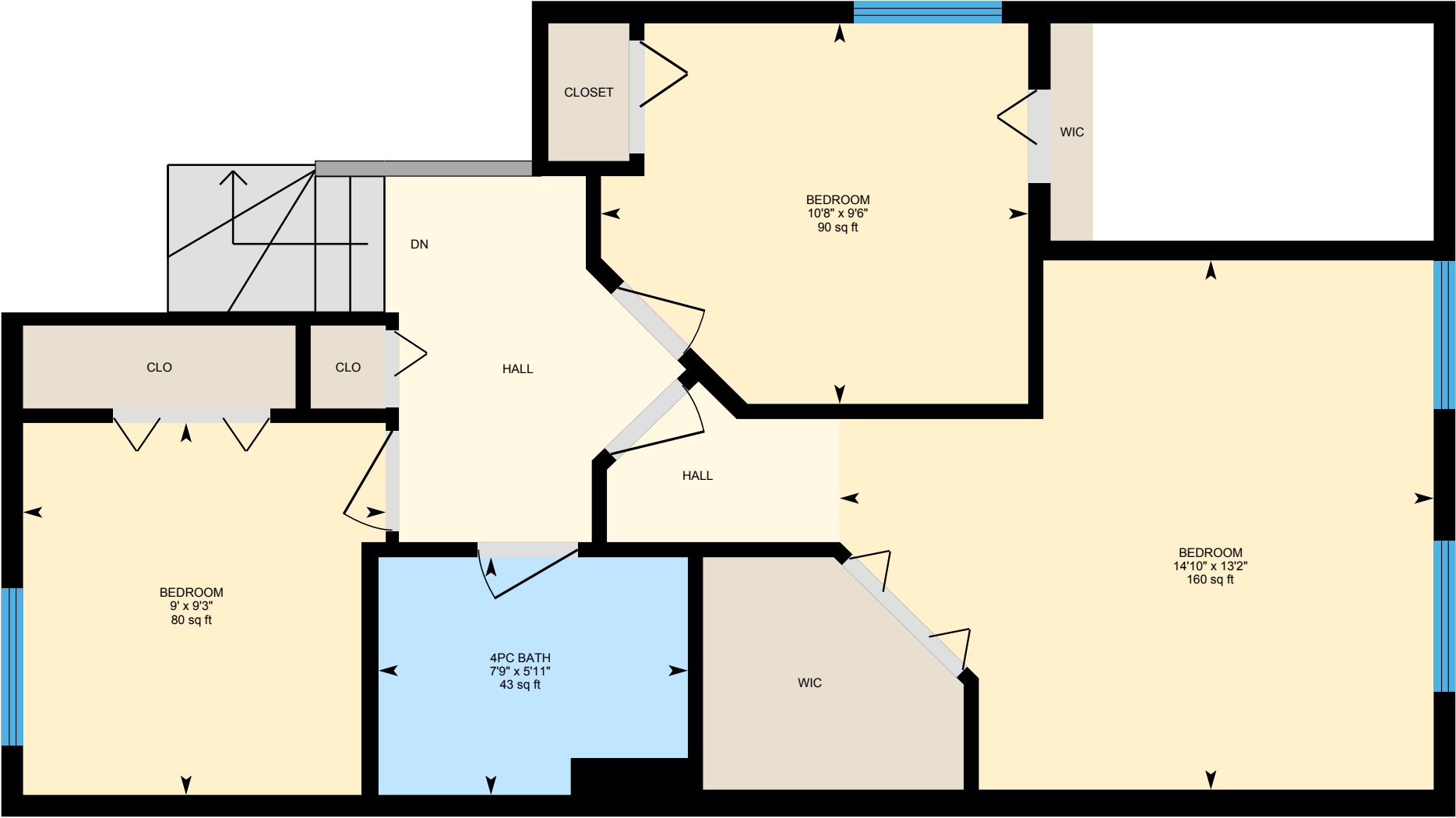

PREPARED: 2024/10/09

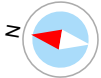

White regions are excluded from total floor area in iGUIDE floor plans. All room dimensions and floor areas must be considered approximate and are subject to independent verification.

# 224 Jasper Way, Banff, AB

Suit (Below Grade) Exterior Area 371.92 sq ft  
Interior Area 340.06 sq ft

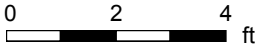
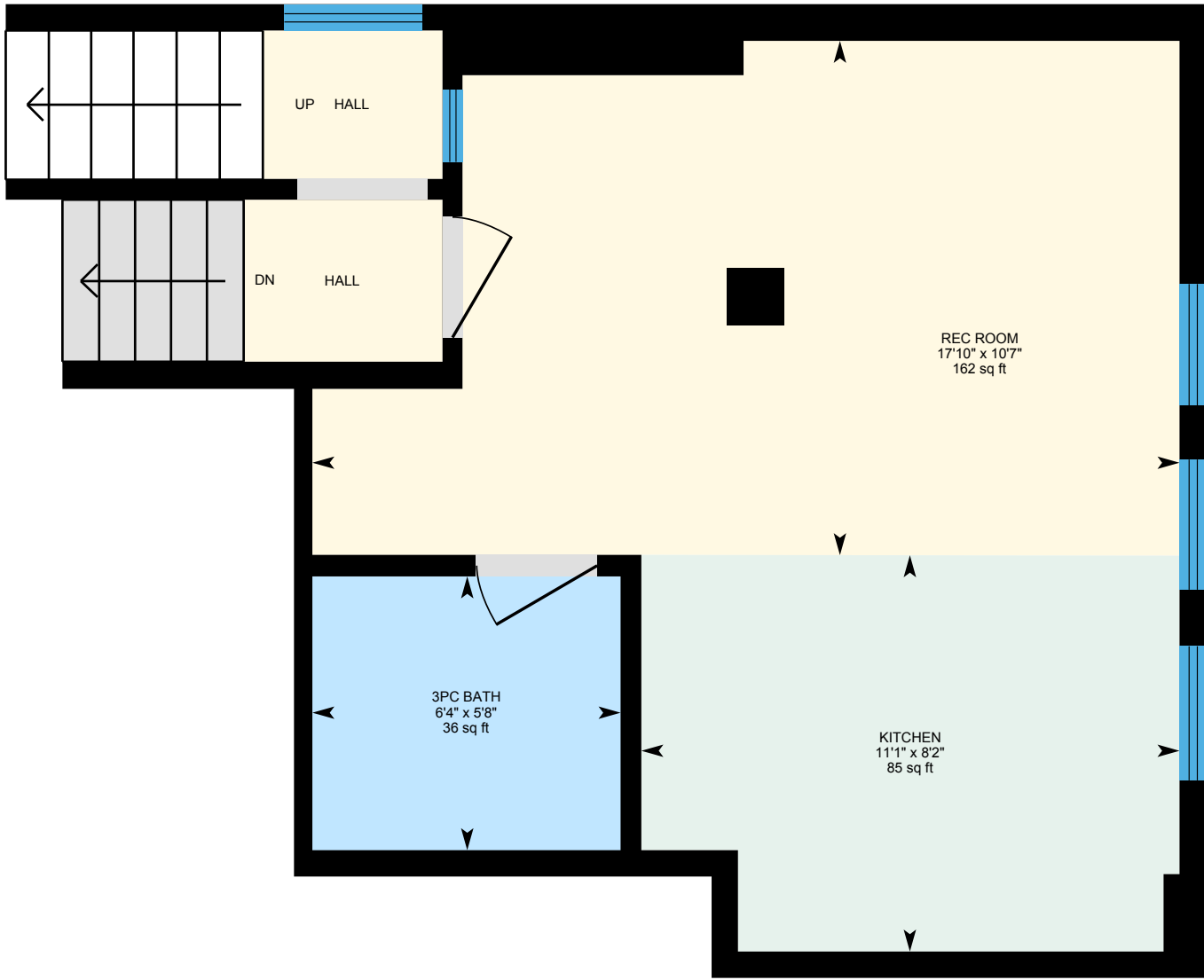

PREPARED: 2024/10/09



White regions are excluded from total floor area in iGUIDE floor plans. All room dimensions and floor areas must be considered approximate and are subject to independent verification.



# 224 Jasper Way, Banff, AB

Basement (Below Grade) Exterior Area 259.80 sq ft  
Interior Area 225.19 sq ft

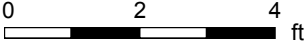

PREPARED: 2024/10/09



White regions are excluded from total floor area in iGUIDE floor plans. All room dimensions and floor areas must be considered approximate and are subject to independent verification.

# 224 Jasper Way, Banff, AB

Garage Excluded Area 255.95 sq ft

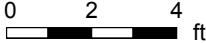
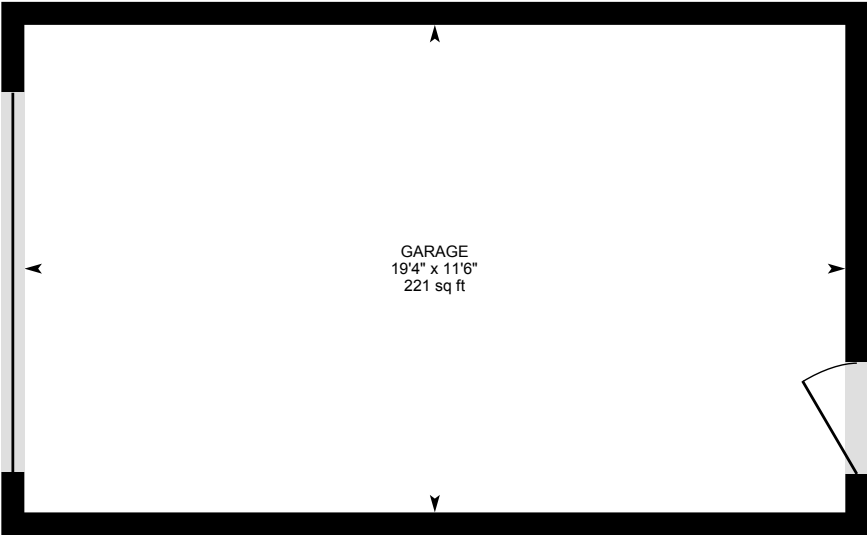

PREPARED: 2024/10/09



# 224 Jasper Way, Banff, AB

## Property Details

### Room Measurements

Only major rooms are listed. Some listed rooms may be excluded from total interior floor area (e.g. garage). Room dimensions are largest length and width; parts of room may be smaller. Room area is not always equal to product of length and width.

#### Main Building

##### 1ST FLOOR

Living: 12'7" x 14'5" | 169 sq ft

##### 2ND FLOOR

2pc Bath: 5'9" x 6'11" | 33 sq ft

Deck: 30'10" x 20'9" | 599 sq ft

Dining: 13'1" x 9'10" | 118 sq ft

Kitchen: 14'9" x 9'10" | 137 sq ft

##### 4TH FLOOR

4pc Bath: 5'11" x 7'9" | 43 sq ft

Bedroom: 13'2" x 14'10" | 160 sq ft

Bedroom: 9'6" x 10'8" | 90 sq ft

Bedroom: 9'3" x 9' | 80 sq ft

##### SUIT

3pc Bath: 5'8" x 6'4" | 36 sq ft

Kitchen: 8'2" x 11'1" | 85 sq ft

Rec Room: 10'7" x 17'10" | 162 sq ft

##### BASEMENT

Unfinished: 18'7" x 14'4" | 206 sq ft

##### GARAGE

Garage: 11'6" x 19'4" | 221 sq ft

### Floor Area Information

Floor areas include footprint area of interior walls. All displayed floor areas are rounded to two decimal places. Total area is computed before rounding and may not equal to sum of displayed floor areas.

#### Main Building

##### 1ST FLOOR

Interior Area: 252.75 sq ft

Perimeter Wall Thickness: 6.5 in

Exterior Area: 279.86 sq ft

##### 2ND FLOOR

Interior Area: 394.44 sq ft

Perimeter Wall Thickness: 6.5 in

Exterior Area: 426.61 sq ft

##### 3RD FLOOR

Interior Area: 56.99 sq ft

Perimeter Wall Thickness: 6.5 in

Exterior Area: 68.04 sq ft

##### 4TH FLOOR

Interior Area: 565.25 sq ft

Excluded Area: 46.00 sq ft

Perimeter Wall Thickness: 6.5 in

Exterior Area: 621.01 sq ft

##### SUIT (Below Grade)

Interior Area: 340.06 sq ft

Perimeter Wall Thickness: 6.5 in

Exterior Area: 371.92 sq ft

# 224 Jasper Way, Banff, AB

## Property Details

### Room Measurements

### Floor Area Information

**BASEMENT (Below Grade)**

Interior Area: 225.19 sq ft  
Perimeter Wall Thickness: 6.5 in  
Exterior Area: 259.80 sq ft

**GARAGE**

All space is excluded

**Total Above Grade Floor Area, Main Building**

Interior Area: 1269.43 sq ft  
Excluded Area: 301.95 sq ft  
Exterior Area: 1395.51 sq ft

# 224 Jasper Way, Banff, AB

---

## Property Details

Customer Name: Raymond Horyn

Customer Company: RE/Max Alpine Realty

Prepared: Oct 9, 2024

Customer Company: RE/MAX Alpine Realty - Ray Horyn

The Total Above Grade Floor Area is the RMS size of the property. Use Exterior Area for detached properties, duplex properties and townhomes and Interior Area for properties with common walls aka apartment properties.

The newly required schematics from CREB, as well as supplement measurement sheet are part of your PDF Floorplan download. RMS reports, plans or data provided may not be altered in any way or used for any property other than that listed in the title of the report and doing so may be punishable by law. RMS reports provided by iGuide, Planitar and Canmore HD Photography are considered legal documents.

All rights to all photography and iGuide reports in this package are held by Canmore HD Photography and may not be transferred or reproduced without written permission from Canmore HD Photography. Photography provided may not be used in Air B&B, VRBO or any other form of commercial marketing outside of the real estate listing without legal permission from the rights holder aka Canmore HD Photography.

This property was measured by Canmore HD Photography.

Property measured: Oct 8 2024

RMS / Photography provided by Canmore HD Photography.

[www.CanmoreHD.com](http://www.CanmoreHD.com)

# 224 Jasper Way, Banff, AB

## iGUIDE Method of Measurement

### Definitions

**Interior Area** is a per floor calculation, made by measuring to the inside surface of the exterior walls. The footprint of all interior walls and staircases is typically included.

**Excluded Area** is a sum of the area of all rooms (measured to the inside surface of room walls) that are excluded from the Interior Area for a floor and the footprint of corresponding walls. Prescribed area exclusions can vary from region to region. Examples of exclusions are spaces open to below, garages, cold cellars, crawl and reduced height spaces.

**Exterior Wall Footprint** is the sum of the estimated area of the perimeter wall segments bounding both Interior and Excluded Areas.

**Exterior Area** is a per floor calculation, made by measuring to the outside surface of the exterior walls and is represented by the sum of the Interior Area and the Exterior Wall Footprint.

**Grade** is the ground level at the perimeter of the exterior finished surface of a house. A floor is considered to be above grade if its floor level is everywhere above grade.

**Total Interior Area** is the sum of all Interior Areas.

**Total Excluded Area** is the sum of all Excluded Areas.

**Total Exterior Area** is the sum of all Exterior Areas.

**Finished Area** is a per floor calculation made by adding all enclosed areas in a house that are suitable for year-round use based upon their location, embodying walls, floors, and ceilings and which are similar to the rest of the house. Footprint of walls is attributed to finished area only when the walls are bounding finished areas.

**Unfinished Area** is a per floor calculation made by adding all enclosed areas that do not meet the criteria for Finished Area. Exceptions are outdoor and non-walkable areas, for example porches or areas open to below. Footprint of walls is attributed to unfinished area only when the walls are exclusively bounding unfinished areas.

### Notes

For exterior walls that are adjacent to the outside of the property, where typically only the interior side has measurement data, an estimation of the exterior wall thickness (as directly measured at the property) is used to calculate its footprint. Considerations are not made for varying wall thickness along the perimeter.

### Disclaimer

All dimensions and floor areas must be considered approximate and are subject to independent verification.

### PDF Floor Plans

**A. RECA RMS 2024:** Color is used to indicate all included areas. Excluded and not reported areas are shown in white. Walls are always shown in black.

**B. ANSI Z765 2021:** Color is used to indicate all finished areas. Unfinished and not reported areas are shown in white. Walls are always shown in black.

### More Information About the Standards

**A. RECA RMS 2024:** <https://www.reca.ca/licensees-learners/tools-resources/residential-measurement-standard>

**B. ANSI Z765 2021:** <https://www.homeinnovation.com/z765>

# 224 Jasper Way, Banff, AB

Measurement Diagram for: 1st Floor  
Exterior Wall Thickness: 6.5 in

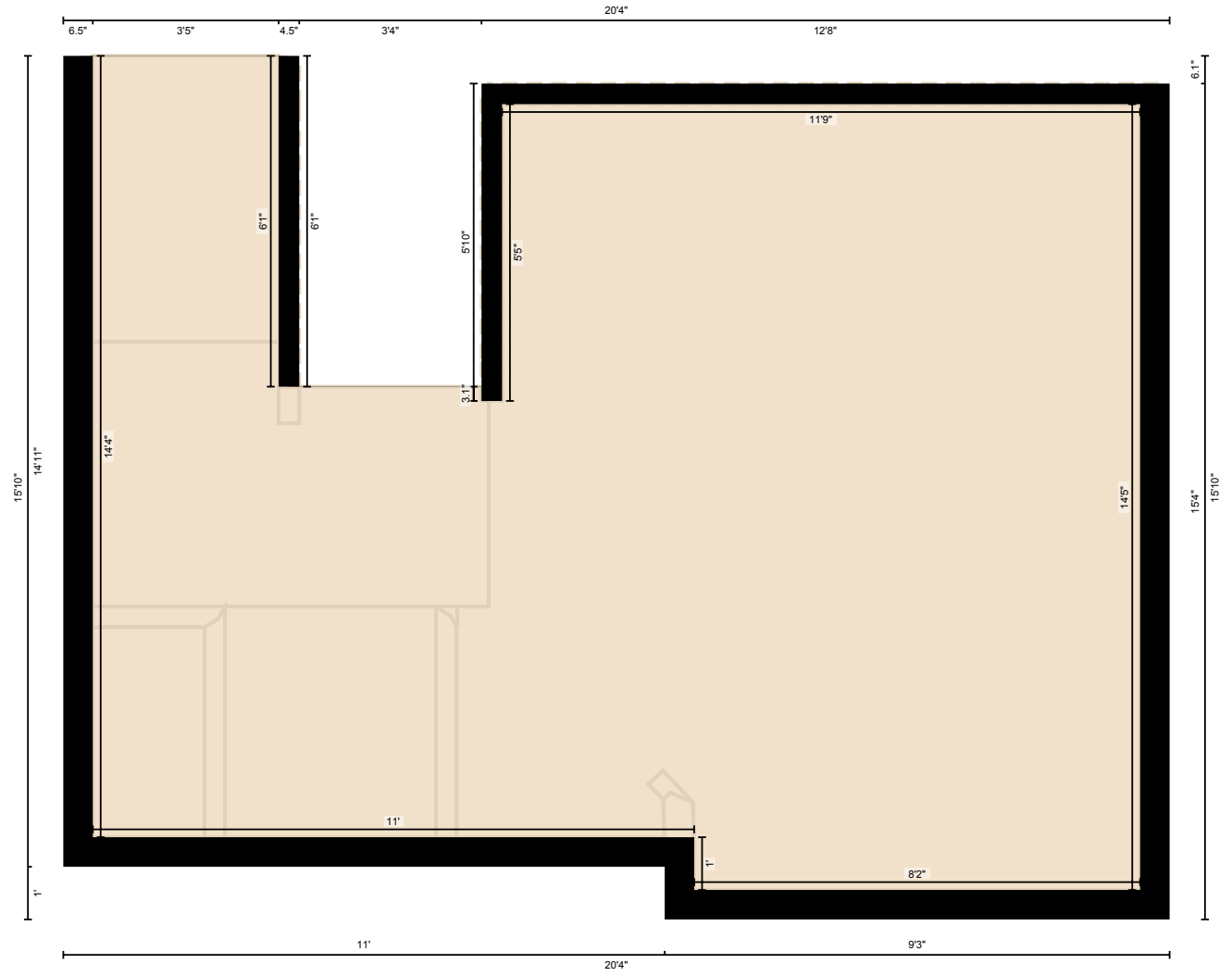

PREPARED: 2024/10/09

White regions are excluded from total floor area in iGUIDE floor plans. All room dimensions and floor areas must be considered approximate and are subject to independent verification.

# 224 Jasper Way, Banff, AB

Measurement Diagram for: 2nd Floor  
Exterior Wall Thickness: 6.5 in

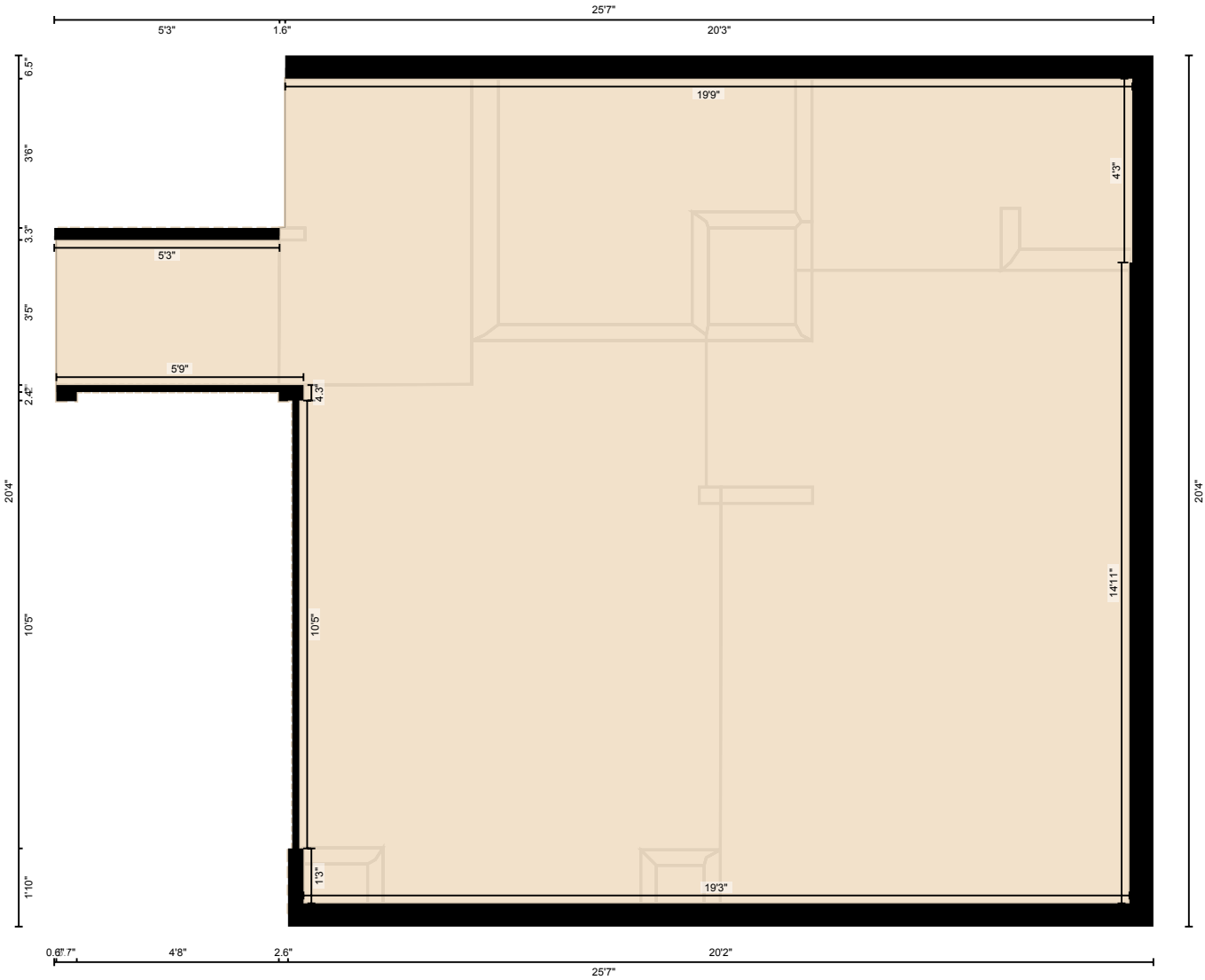

PREPARED: 2024/10/09

White regions are excluded from total floor area in iGUIDE floor plans. All room dimensions and floor areas must be considered approximate and are subject to independent verification.



# 224 Jasper Way, Banff, AB

Measurement Diagram for: 3rd Floor  
Exterior Wall Thickness: 6.5 in

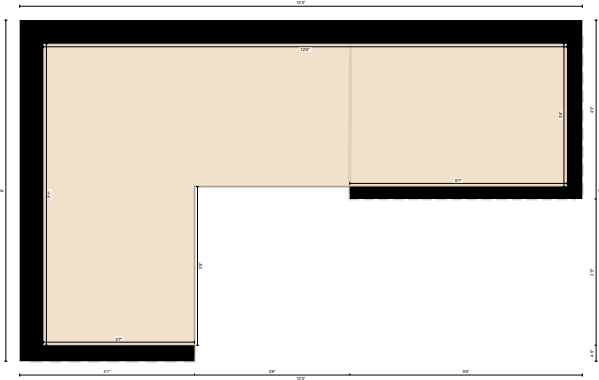

PREPARED: 2024/10/09

# 224 Jasper Way, Banff, AB

Measurement Diagram for: 4th Floor  
Exterior Wall Thickness: 6.5 in

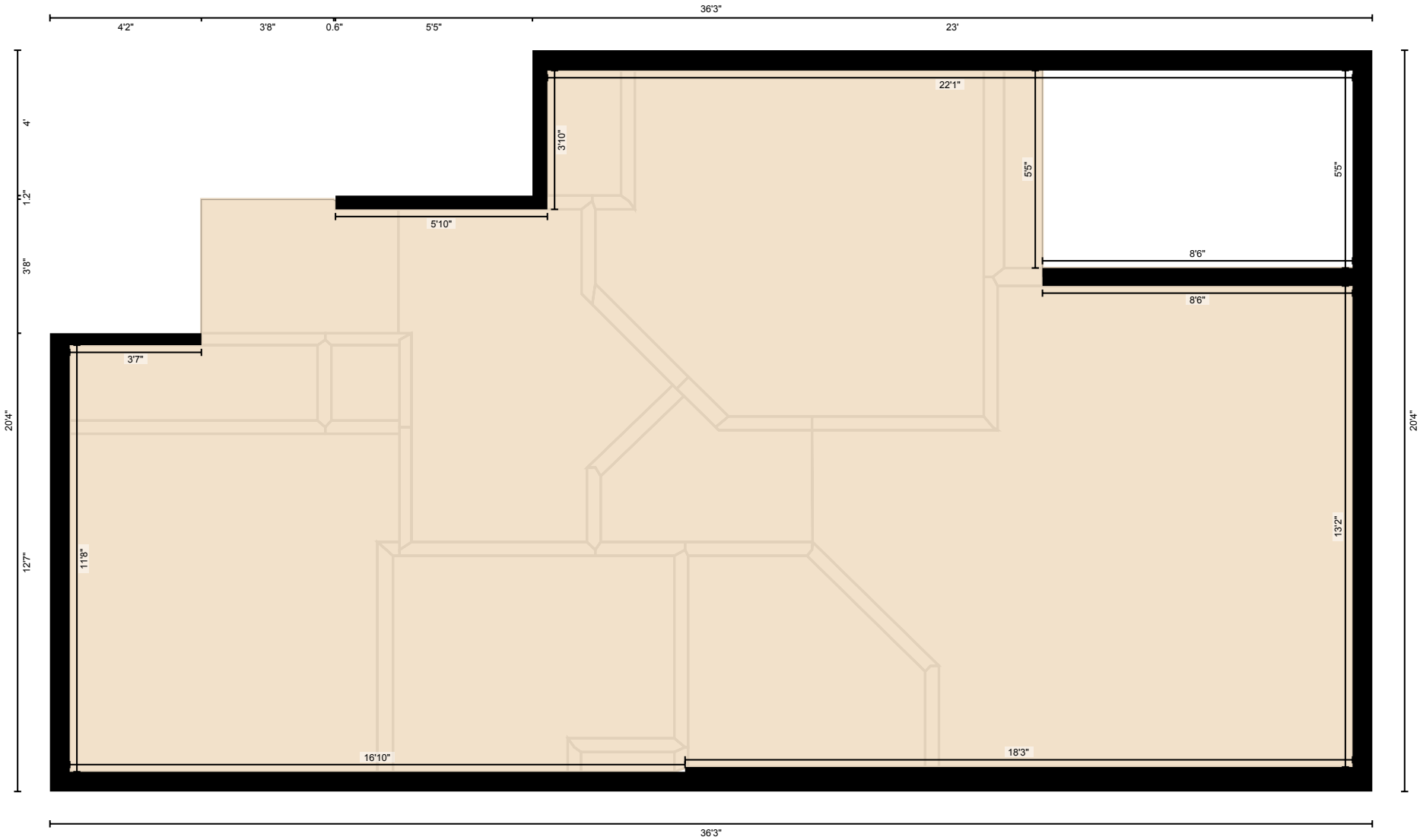

PREPARED: 2024/10/09

White regions are excluded from total floor area in iGUIDE floor plans. All room dimensions and floor areas must be considered approximate and are subject to independent verification.

# 224 Jasper Way, Banff, AB

Measurement Diagram for: Suit  
Exterior Wall Thickness: 6.5 in

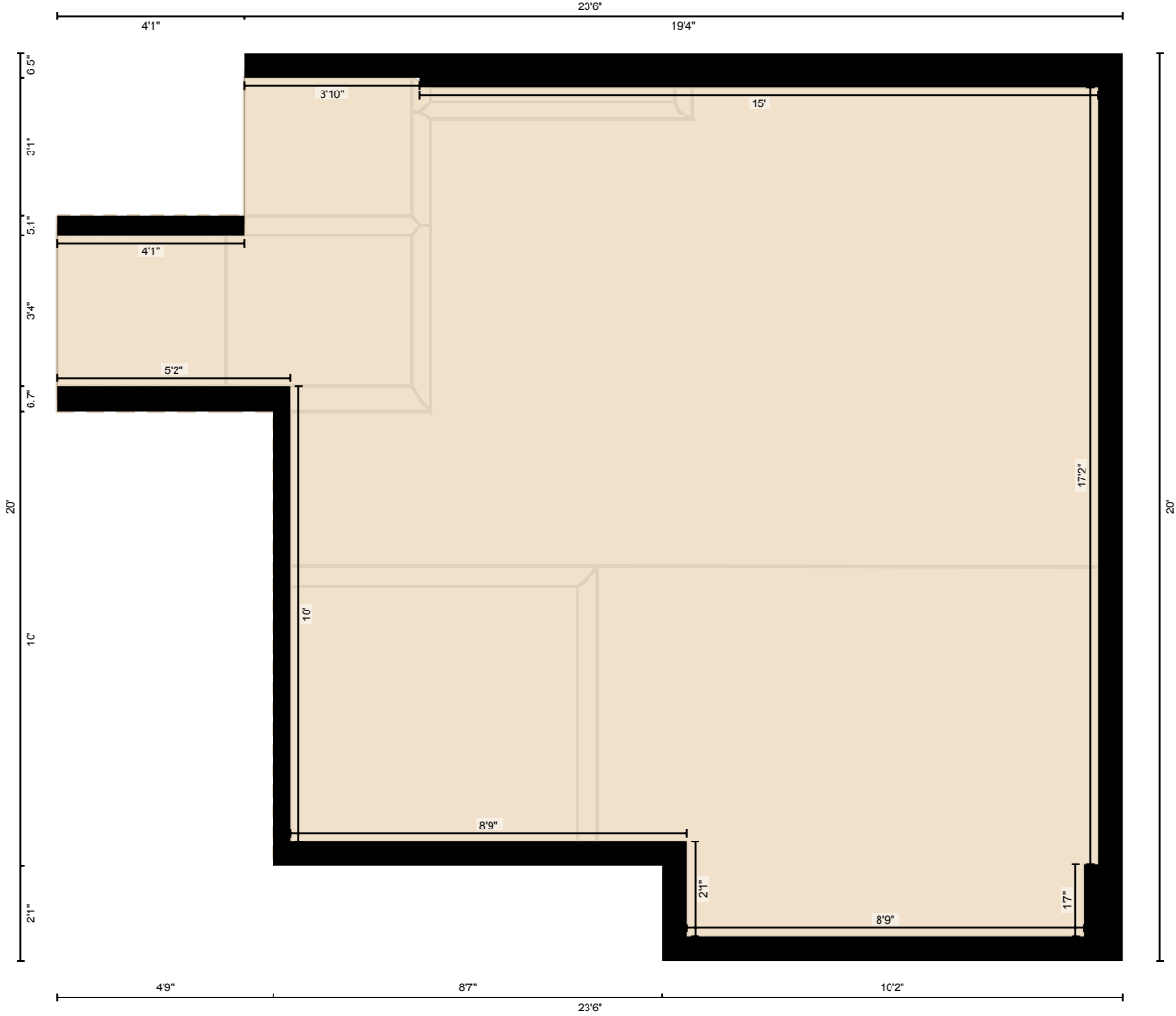

PREPARED: 2024/10/09

White regions are excluded from total floor area in iGUIDE floor plans. All room dimensions and floor areas must be considered approximate and are subject to independent verification.

# 224 Jasper Way, Banff, AB

Measurement Diagram for: Basement  
Exterior Wall Thickness: 6.5 in

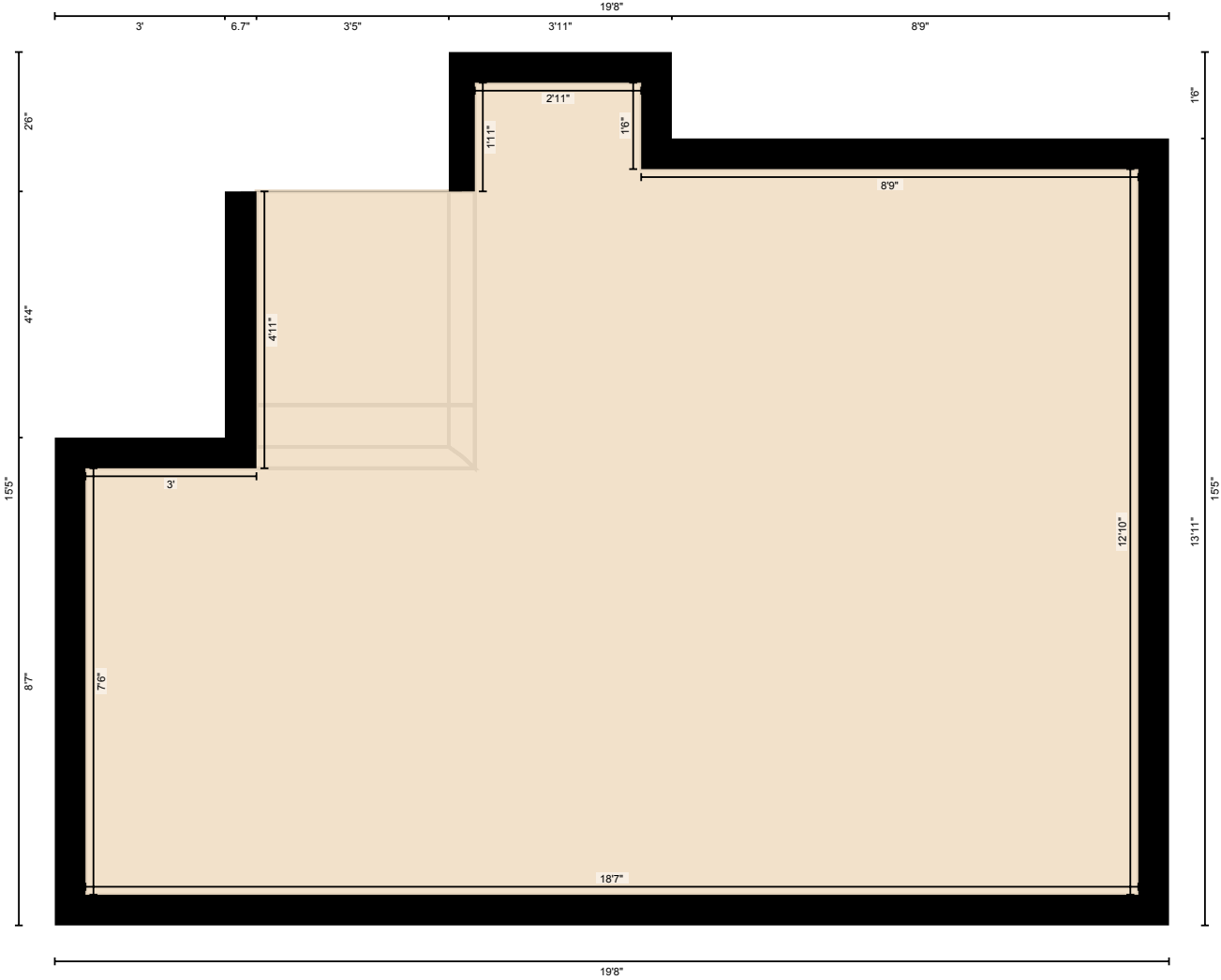

PREPARED: 2024/10/09

White regions are excluded from total floor area in iGUIDE floor plans. All room dimensions and floor areas must be considered approximate and are subject to independent verification.

# 224 Jasper Way, Banff, AB

Measurement Diagram for: Garage  
Exterior Wall Thickness: 6.5 in

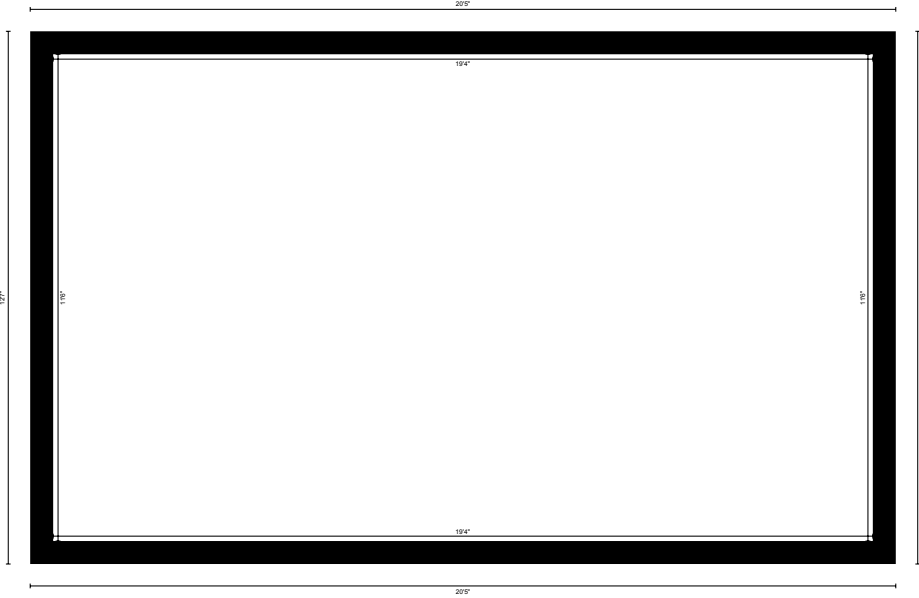

PREPARED: 2024/10/09