

# 105 Puett Ranch Rd, Kamloops, BC

Main Building: Total Exterior Area Above Grade 2389.33 sq ft

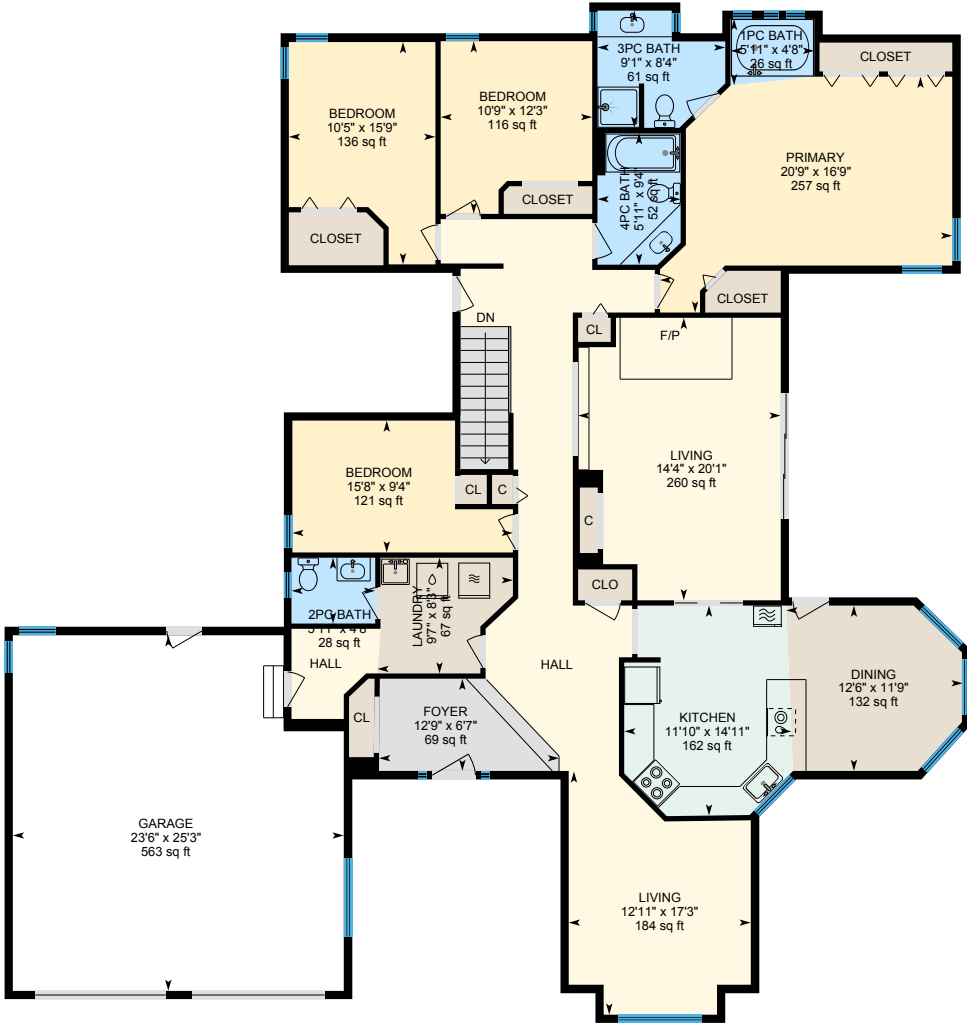

**Main Floor**  
Exterior Area 2389.33 sq ft

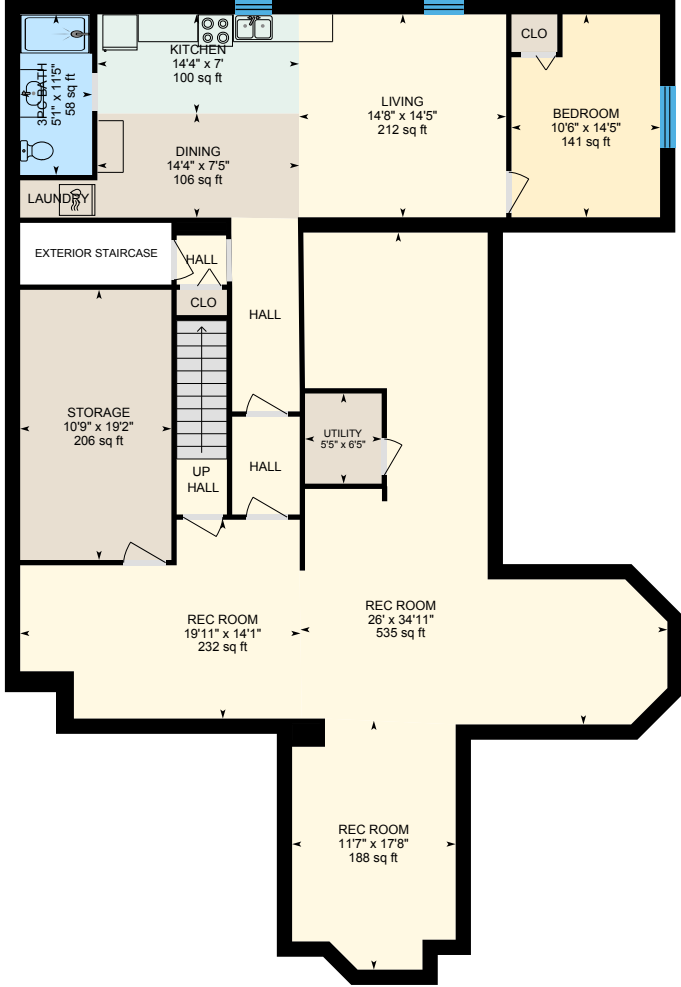

**Basement (Below Grade)**  
Exterior Area 2380.08 sq ft

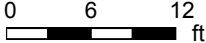

PREPARED: 2024/10/18

White regions are excluded from total floor area in iGUIDE floor plans. All room dimensions and floor areas must be considered approximate and are subject to independent verification.



# 105 Puett Ranch Rd, Kamloops, BC

**Main Floor** Exterior Area 2389.33 sq ft  
 Interior Area 2221.95 sq ft  
 Excluded Area 612.87 sq ft

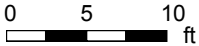
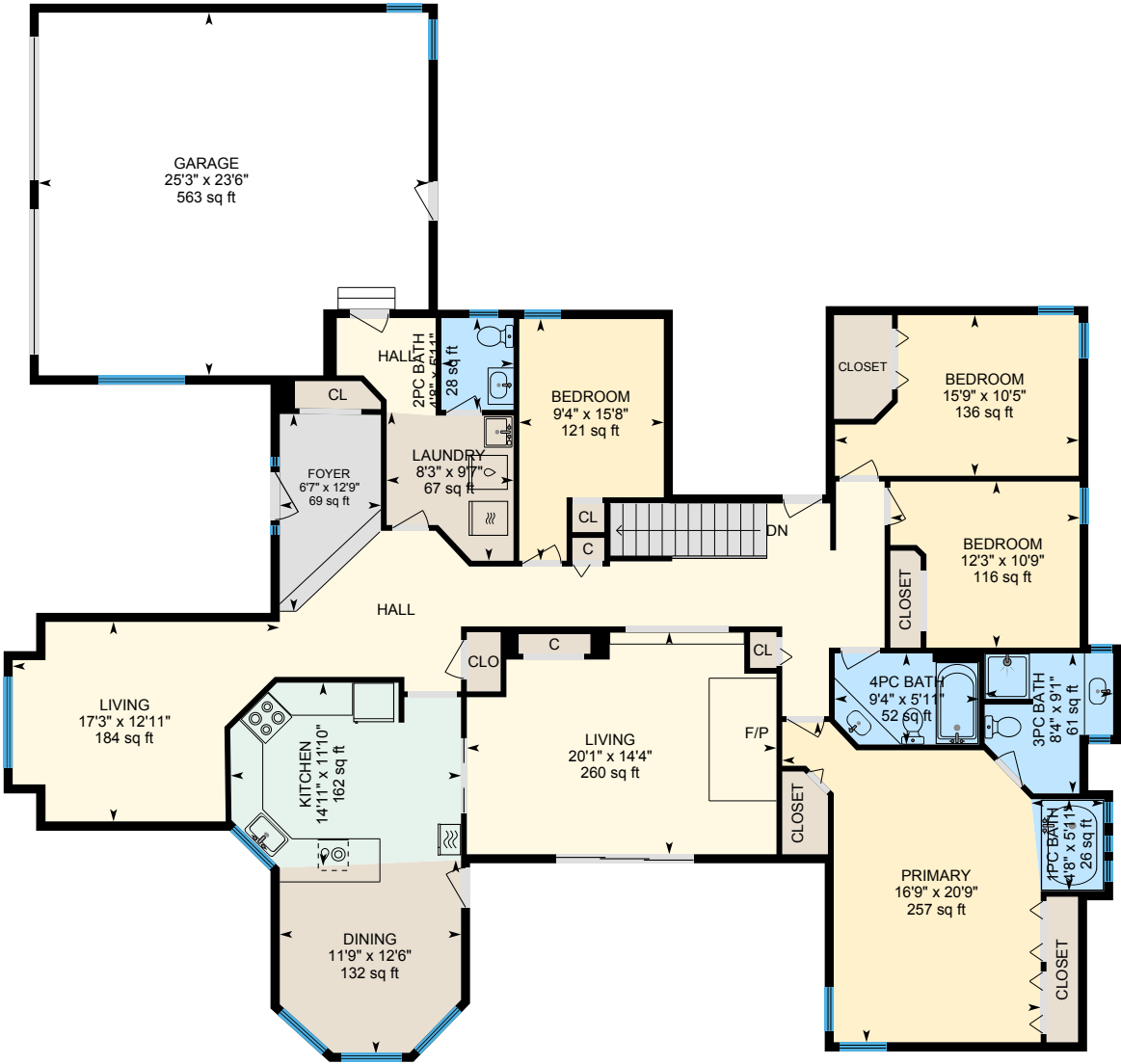

PREPARED: 2024/10/18



White regions are excluded from total floor area in iGUIDE floor plans. All room dimensions and floor areas must be considered approximate and are subject to independent verification.



# 105 Puett Ranch Rd, Kamloops, BC

Basement (Below Grade) Exterior Area 2380.08 sq ft  
Interior Area 2082.58 sq ft

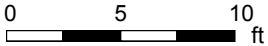
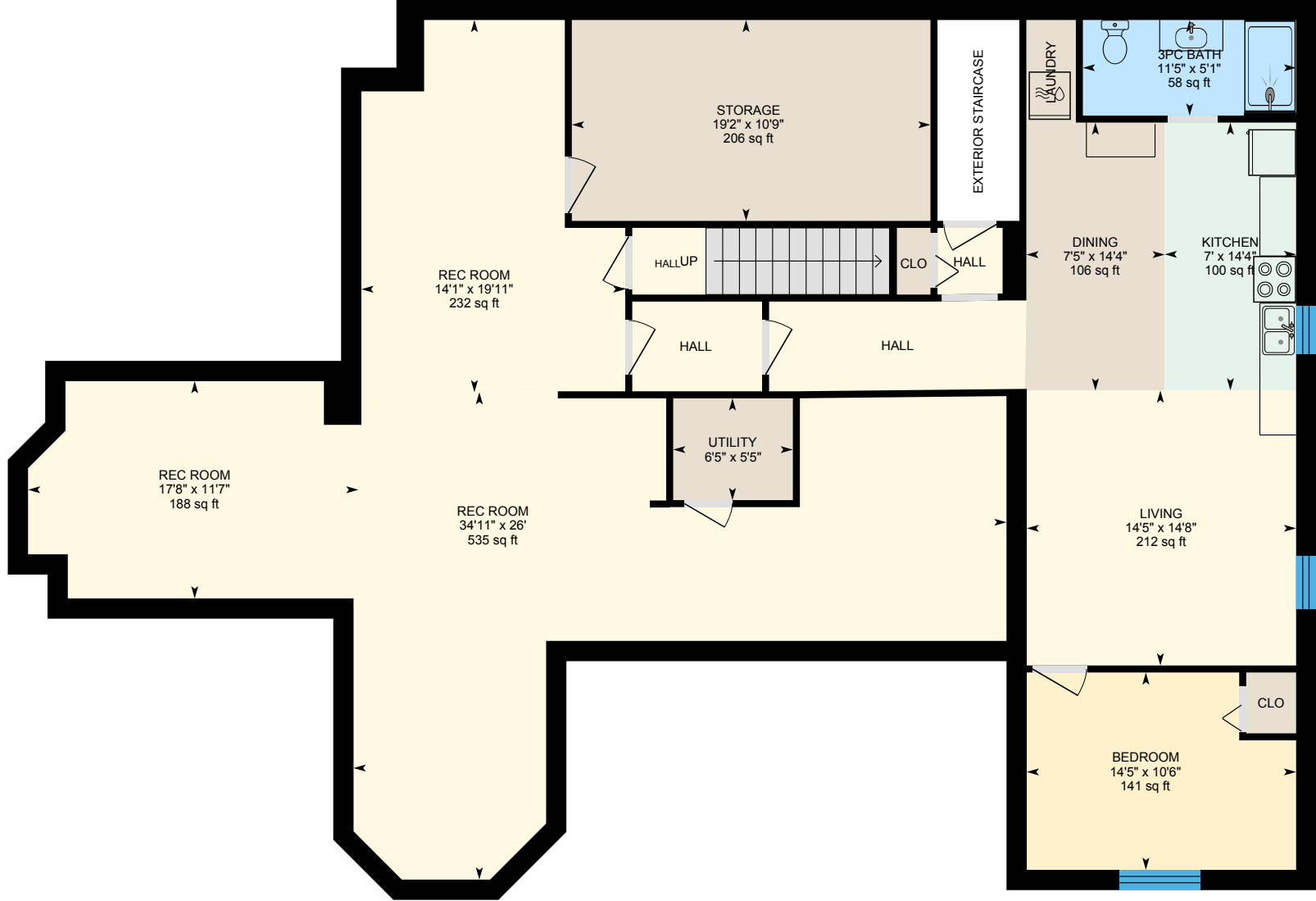

PREPARED: 2024/10/18



White regions are excluded from total floor area in iGUIDE floor plans. All room dimensions and floor areas must be considered approximate and are subject to independent verification.