

B-1211 Apex Mountain Rd, Penticton, BC

Main Building: Total Exterior Area Above Grade 1252.20 sq ft

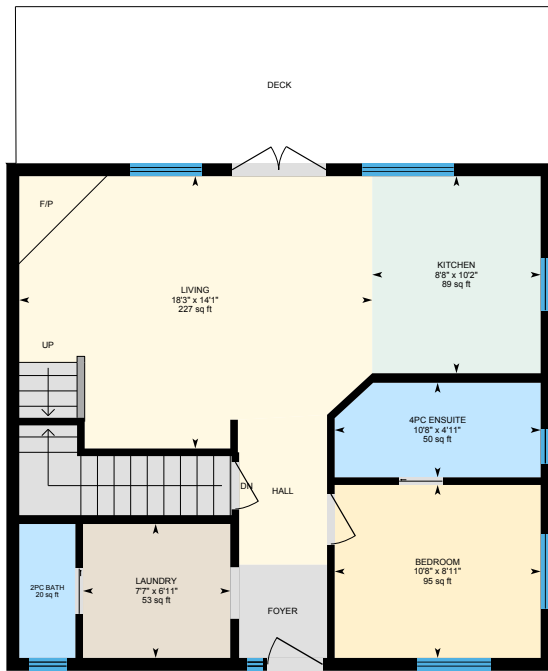

Main Floor
Exterior Area 742.63 sq ft

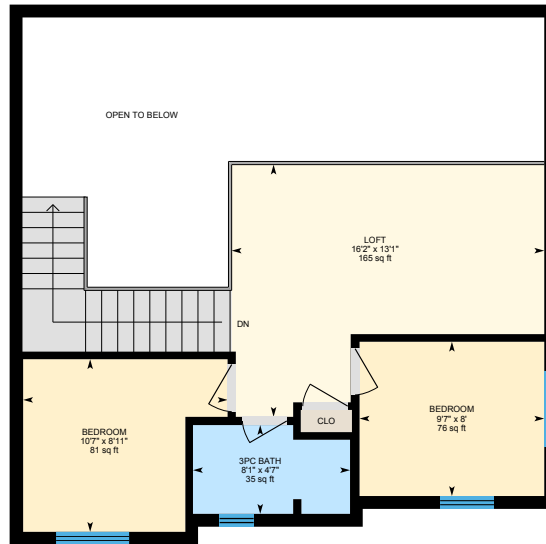

2nd Floor
Exterior Area 509.57 sq ft

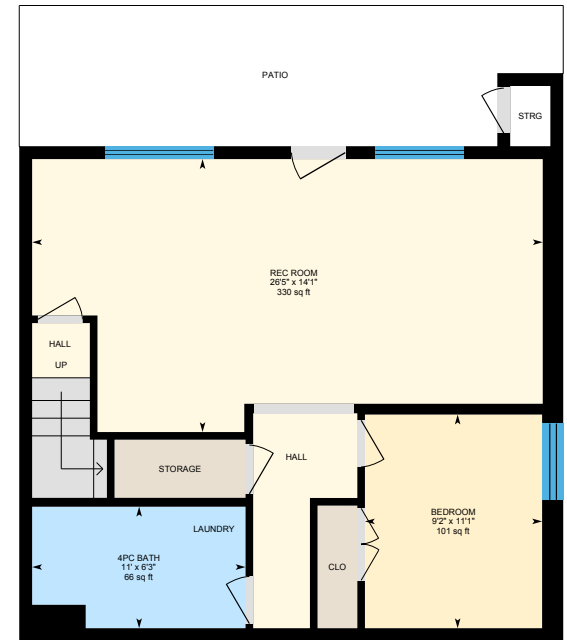

Basement (Below Grade)
Exterior Area 716.45 sq ft

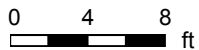

PREPARED: 2022/02/23

B-1211 Apex Mountain Rd, Penticton, BC

Main Floor Total Exterior Area 742.63 sq ft
Total Interior Area 671.75 sq ft

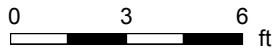
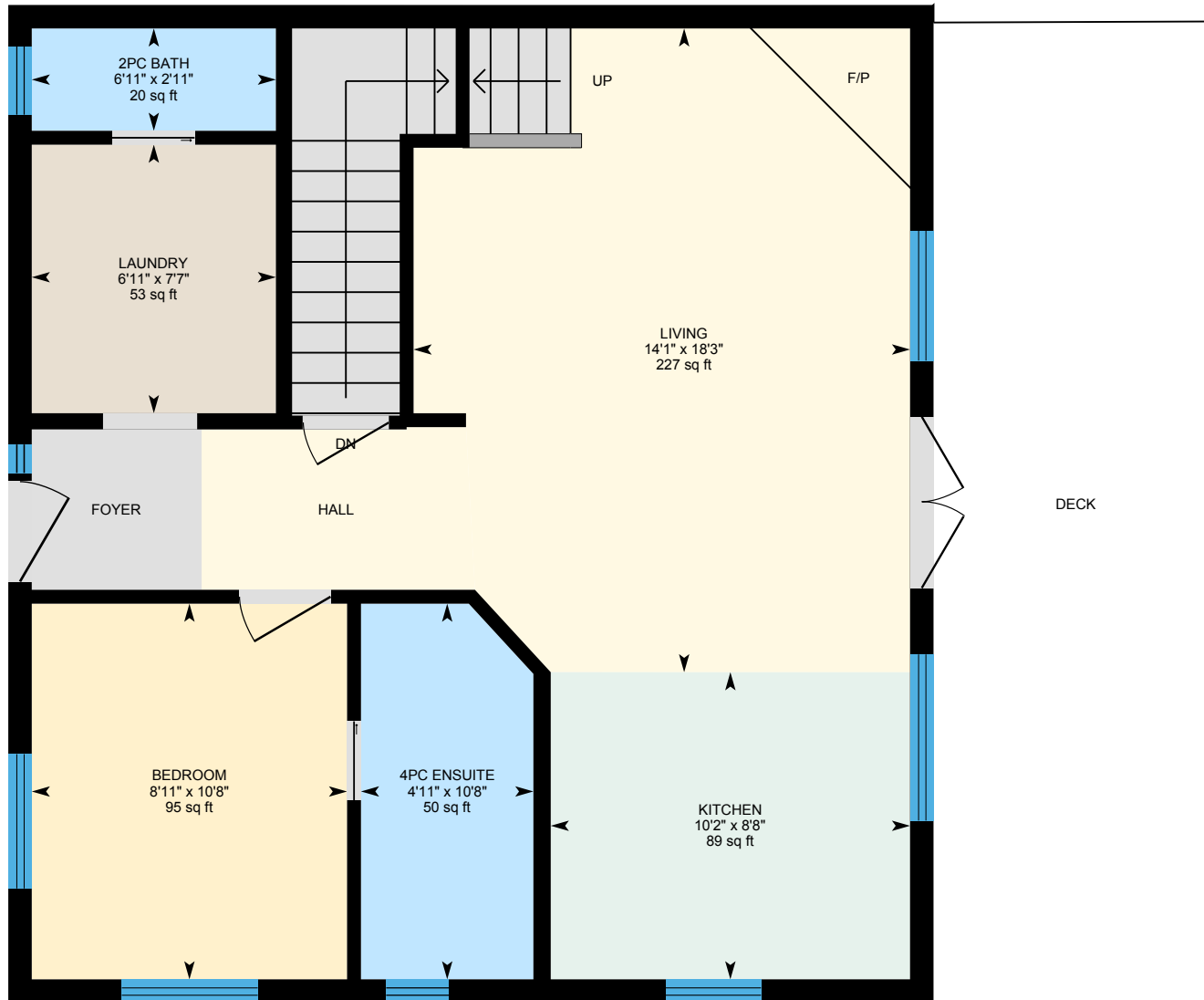

PREPARED: 2022/02/23



B-1211 Apex Mountain Rd, Penticton, BC

2nd Floor Total Exterior Area 509.57 sq ft
Total Interior Area 436.51 sq ft

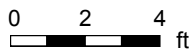
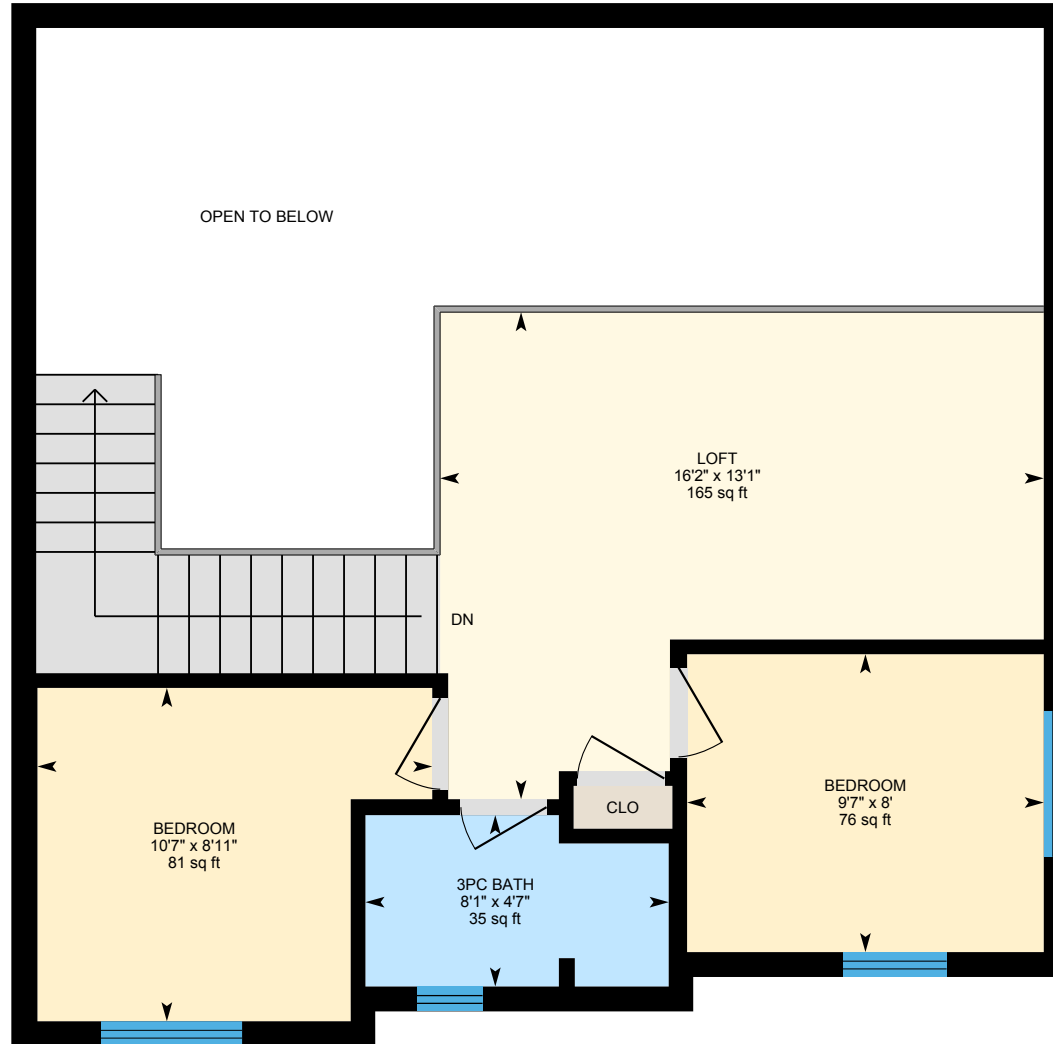

PREPARED: 2022/02/23



B-1211 Apex Mountain Rd, Penticton, BC

Basement Total Exterior Area 716.45 sq ft
Total Interior Area 641.67 sq ft

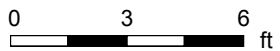
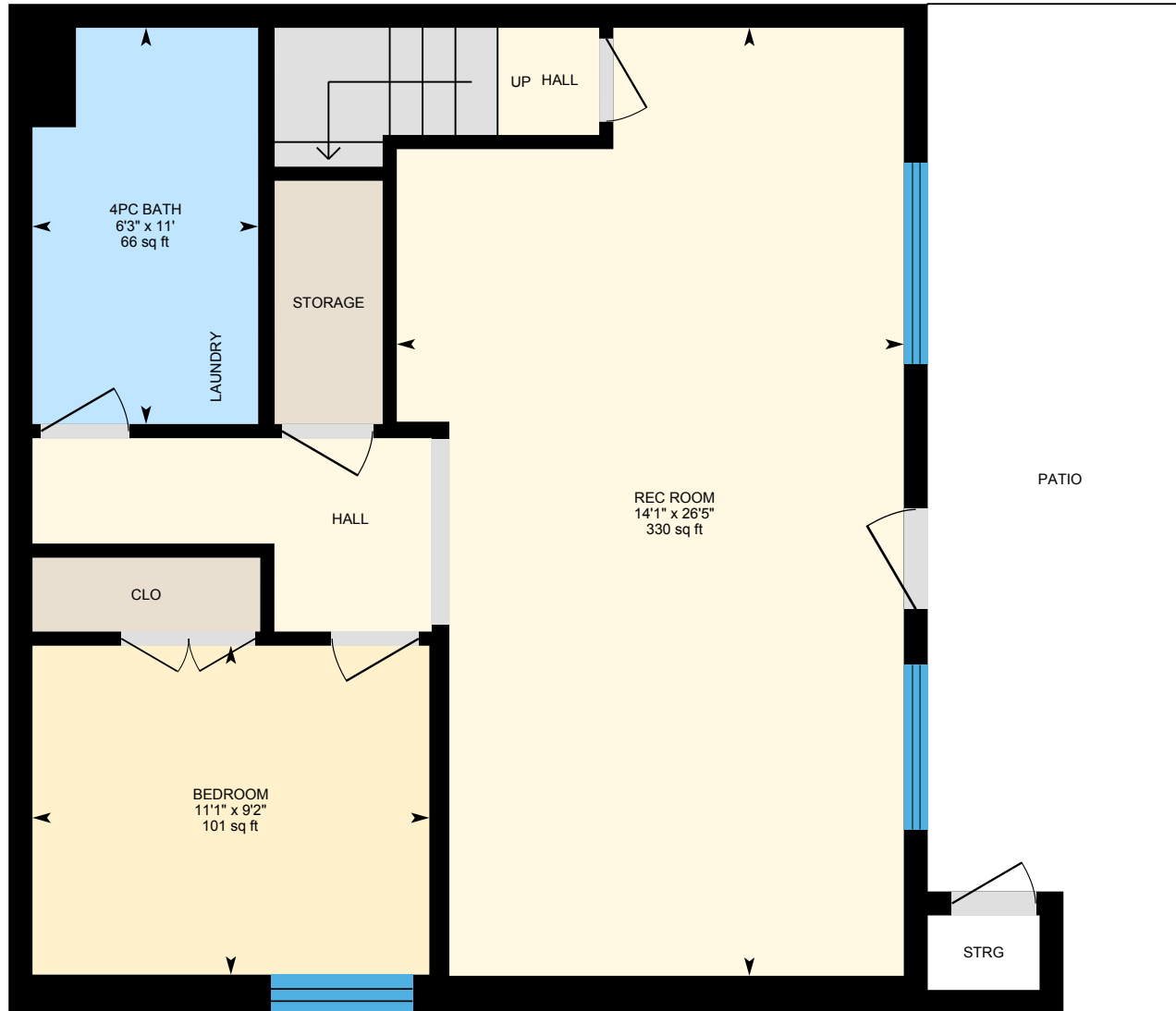

PREPARED: 2022/02/23

