

MAIN FLOOR

1472 SQ FT.

(incl. 309 sq ft. garage)

8'10" - 12'4" CEILING HEIGHT
(VAULTED CEILING)

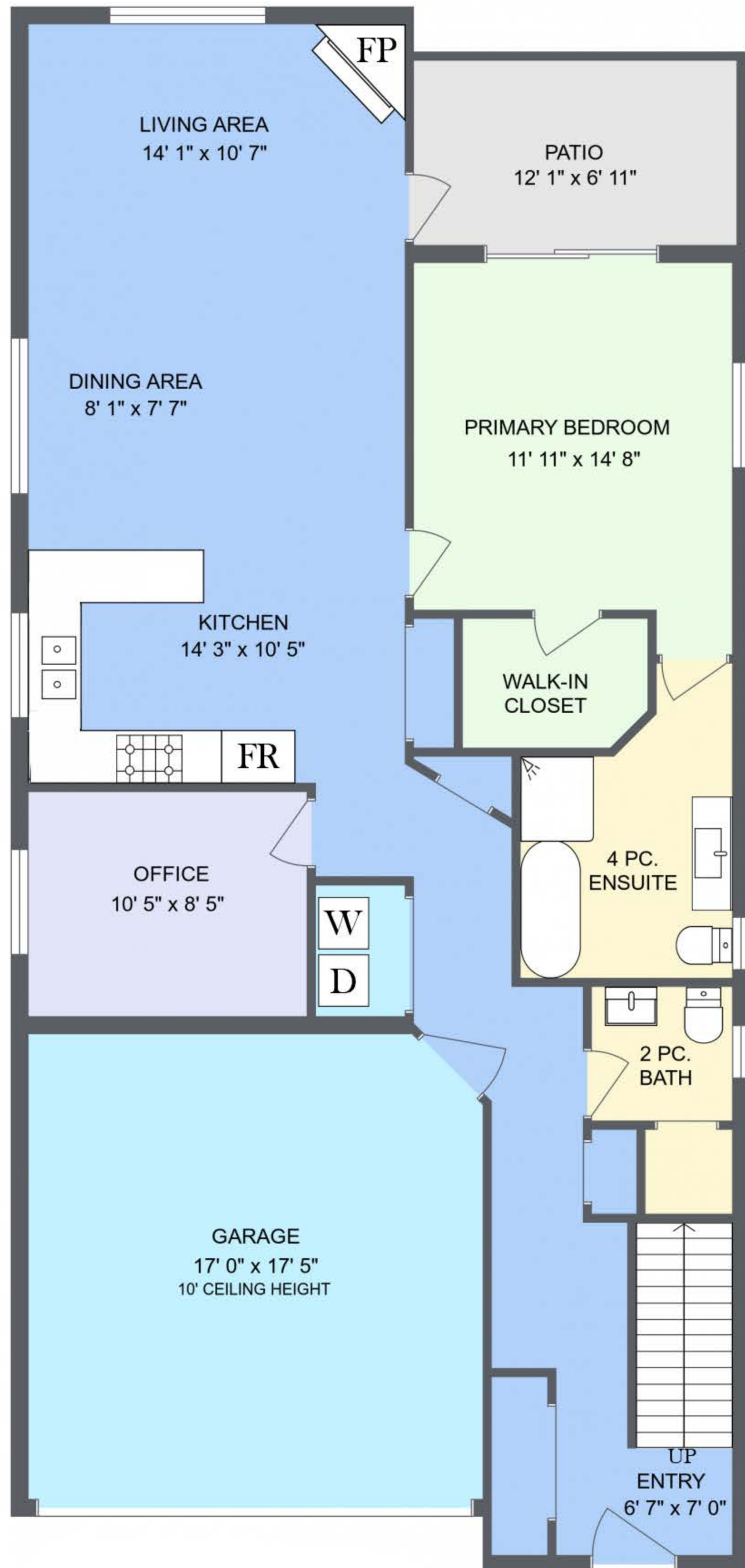

UPPER FLOOR

749 SQ FT.

8'0" CEILING HEIGHT

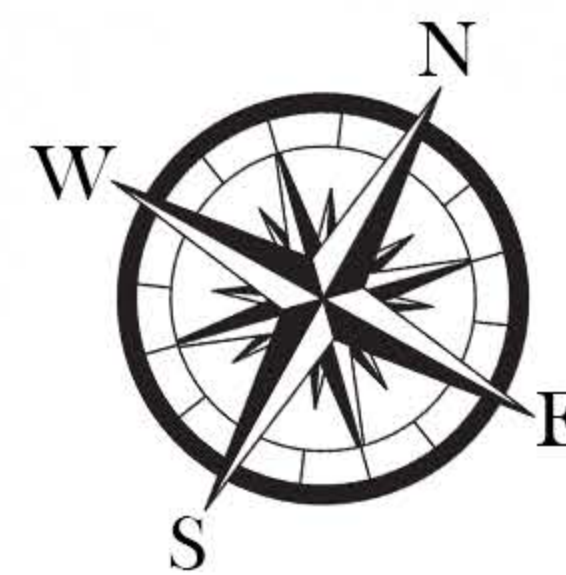
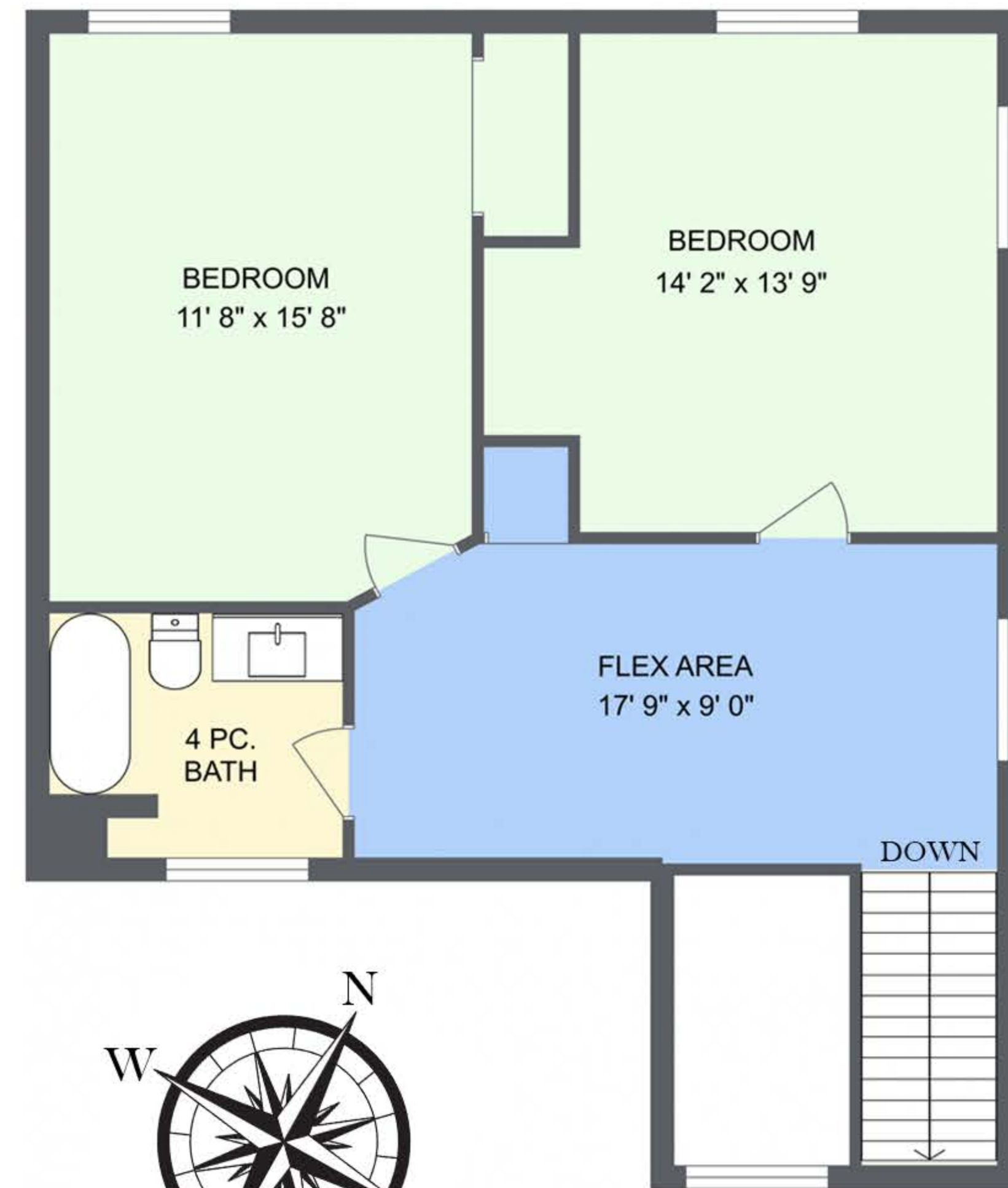

FRONT FACES
151° SE

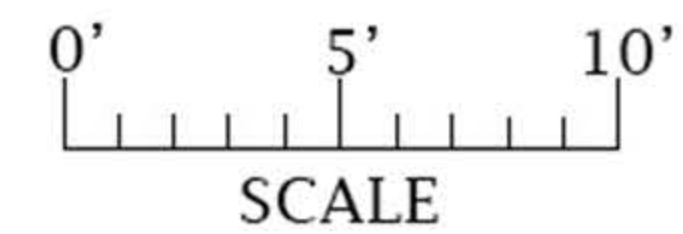

6411 HERONS PLACE			
PREPARED FOR THE EXCLUSIVE USE OF THERESA CARTER			
PLANS MAY NOT BE 100% ACCURATE, IF CRITICAL, BUYER TO VERIFY			
FLOOR	AREA (SQ FT.)		
	FINISHED	GARAGE	PATIO
MAIN	1055	309	97
UPPER	749	-----	-----
TOTAL	1804	309	97

