

FLOOR PLAN: 530 Cummings Road Kimberley

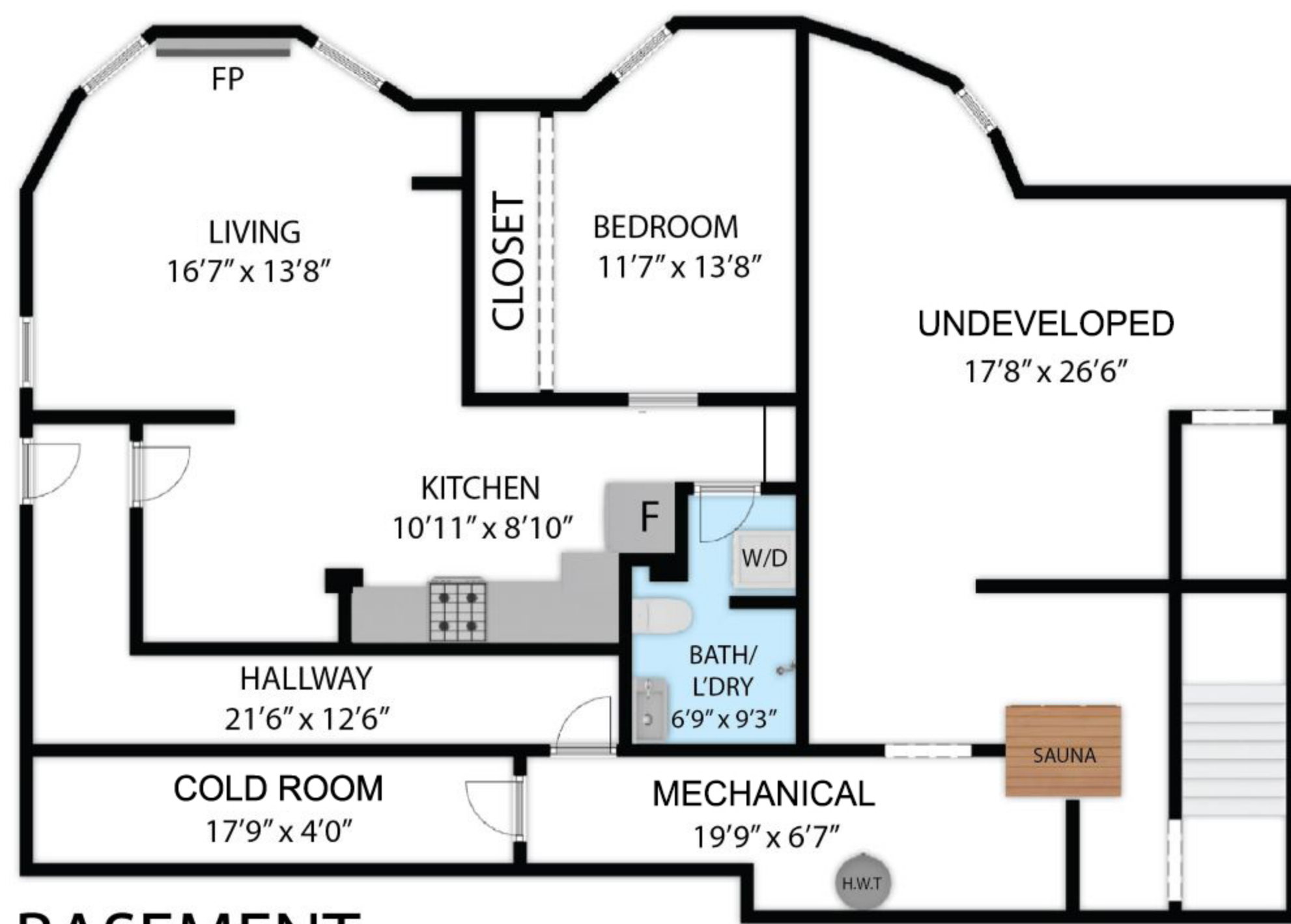

SECOND FLOOR



BASEMENT

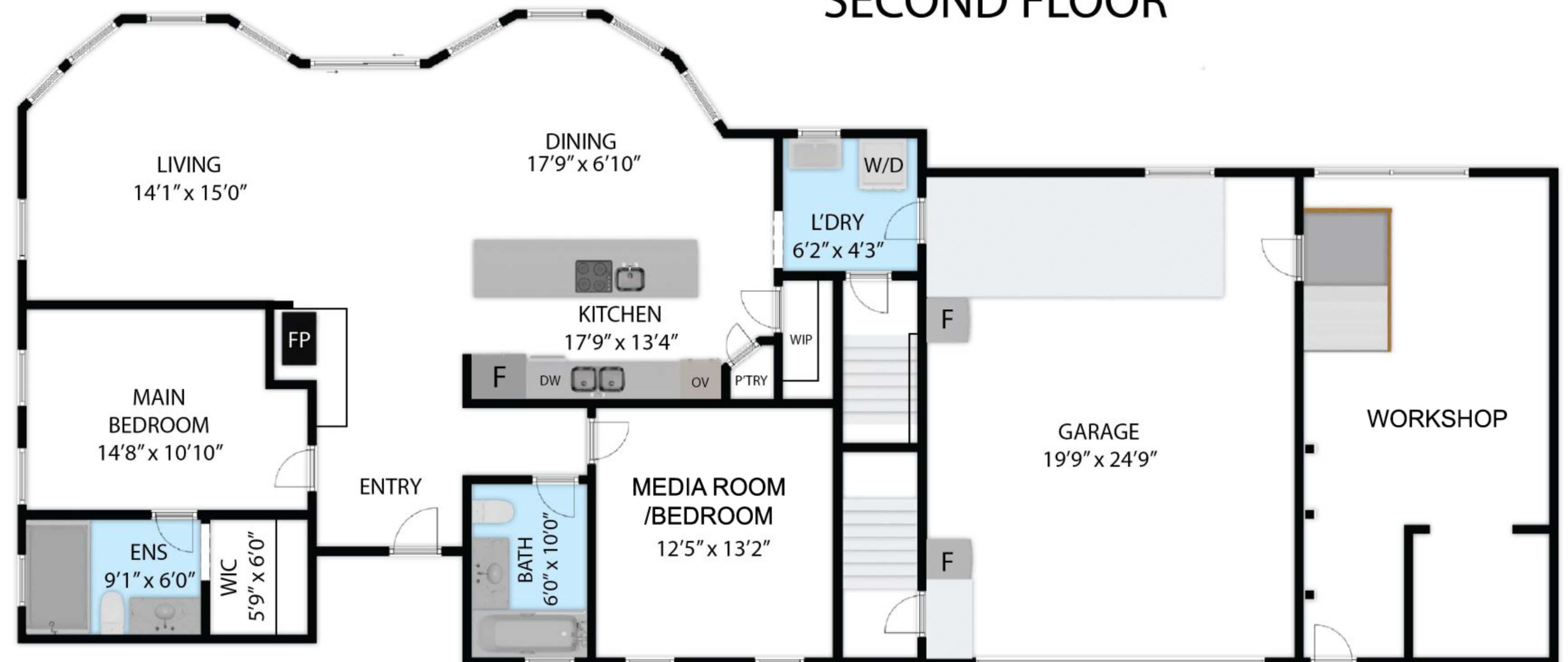

FIRST FLOOR

530 Cummings Road, Kimberley V1A 2E1

Whilst every attempt has been made to ensure the accuracy of the floor plan contained here, measurements of doors, windows, rooms and any other items are approximate and no responsibility is taken for any error, omission, or misstatement. This plan is for illustrative purposes only and should be used as such by any prospective purchaser.

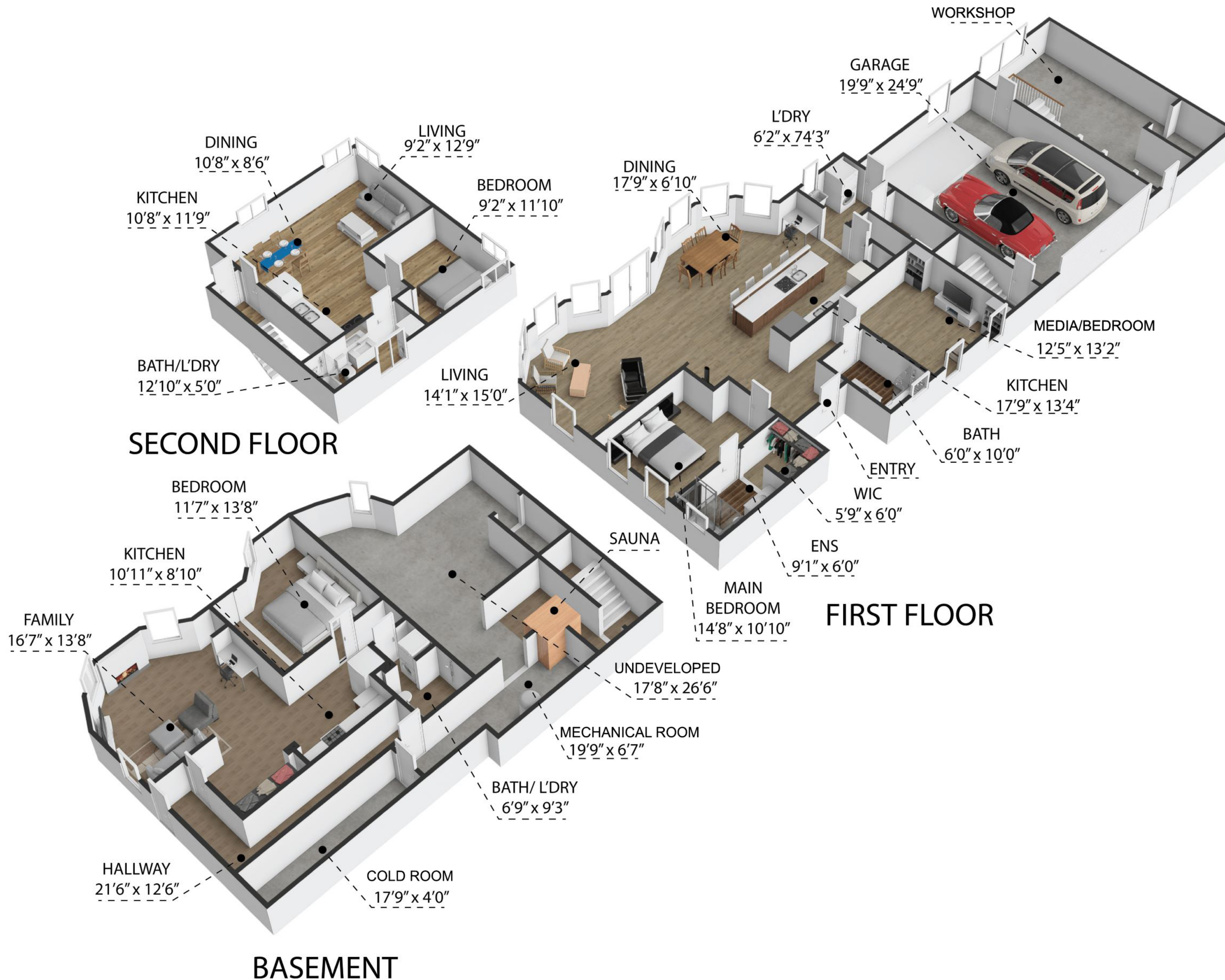

530 Cummins Road, Kimberley V1A 2E1

Whilst every attempt has been made to ensure the accuracy of the floor plan contained here, measurements of doors, windows, rooms and any other items are approximate and no responsibility is taken for any error, omission, or misstatement. This plan is for illustrative purposes only and should be used as such by any prospective purchaser.