

BARE LAND STRATA PLAN  
OF LOT A, TOWNSHIP 28,  
PLAN NEP 2890

City of Rossland

BCGS 82F.011  
SCALE 1:400

LEGEND

Bearings are astronomic derived from  
Plan NEP 2890.

All distances are in metres.

- Denotes standard iron post found.
- Denotes standard iron post placed.
- SL Denotes Strata Lot.

The street address is:

OWNER  
RMR ACQUISITION CORP.  
Inc. No. 696628

Printed Name: Donald Thompson  
Authorized Signatory: DONALD THOMPSON

Printed Name: \_\_\_\_\_  
Authorized Signatory: \_\_\_\_\_

Witness: C. Anderson  
as to both signatures  
Printed Name: CHRISTINE ANDERSON

Address: 1741 Black Bear Dr.  
Rossland, BC V0S1V0  
Occupation: Planning Coordinator

MORTGAGES  
JEFF BUSBY

Printed Name: Jeff Busby  
Authorized Signatory: JEFF BUSBY

Witness: Howard I. Karkh  
PRINTED NAME: HOWARD I. KARKH

Address: 441 Glenview  
Selkirk, BC V2A 2G5  
Occupation: Red Mountain Ventures

Approved as a Bare Land Strata Plan  
under the Strata Property Act  
Pursuant to BC Regulation 75/78.  
this 20 day of APRIL, 2009.

Approving Officer: \_\_\_\_\_  
City of Rossland  
File No. NICHAE MATURO

MORTGAGES  
COMMUNITY FUTURES DEVELOPMENT  
CORPORATION OF GREATER TRAIL  
Incorporation No. A46974

Printed Name: Richard D. Deane  
Authorized Signatory: RICHARD D. DEANE

Printed Name: Ian McAlpine  
Authorized Signatory: IAN MCALPINE

Witness: Ian Thomas  
as to both signatures  
Printed Name: IAN THOMAS

Address: Box 229 - 2520 Kootenay Ave  
Rossland  
Occupation: Tommy Mitzinger

REM. SUBLT 24  
PARCEL A (SEE 21298-I)

TOWNSHIP

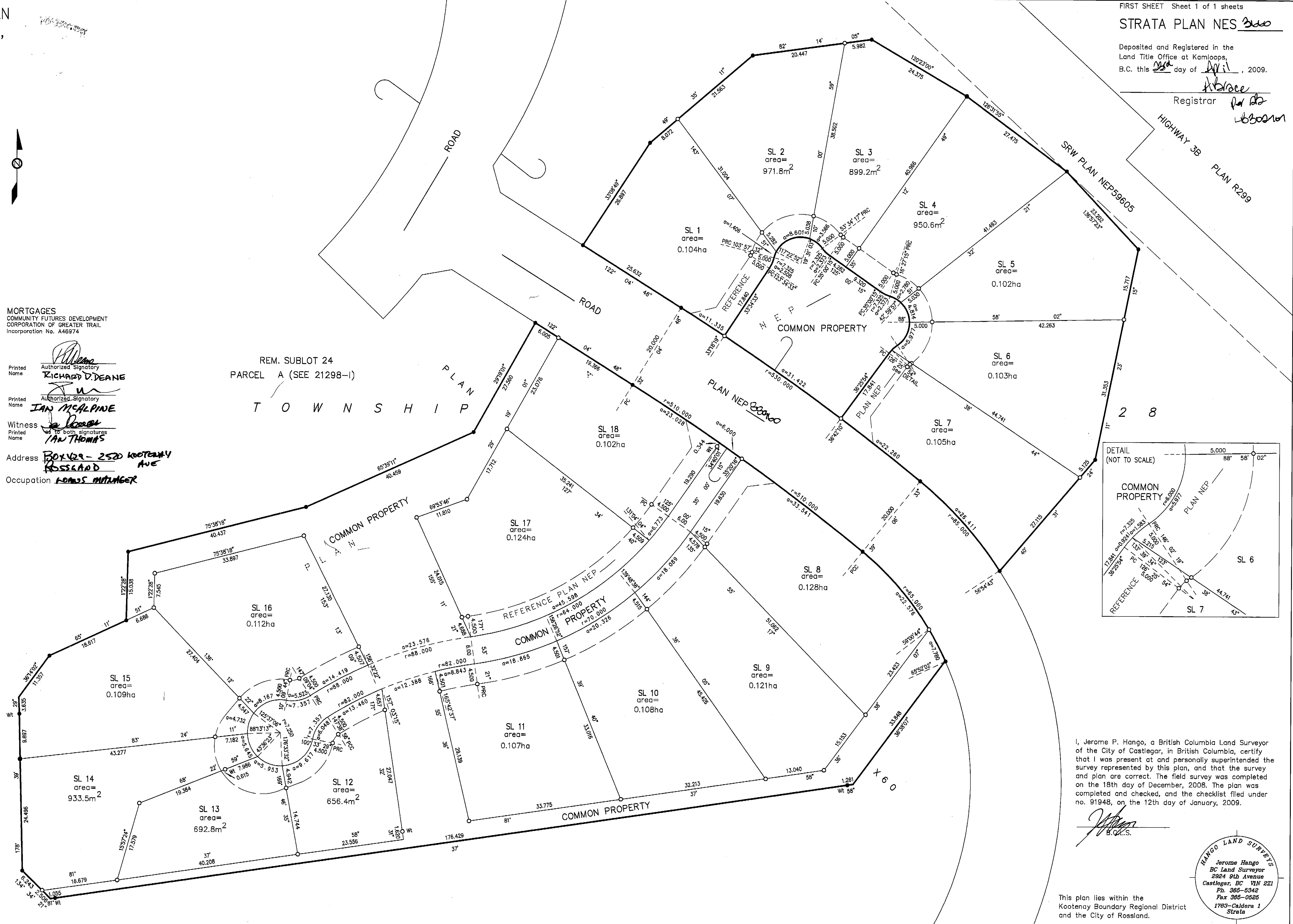

FIRST SHEET Sheet 1 of 1 sheets

STRATA PLAN NES 2890

Deposited and Registered in the  
Land Title Office at Kamloops,  
B.C. this 20 day of April, 2009.

Registrar: Libra  
bboson

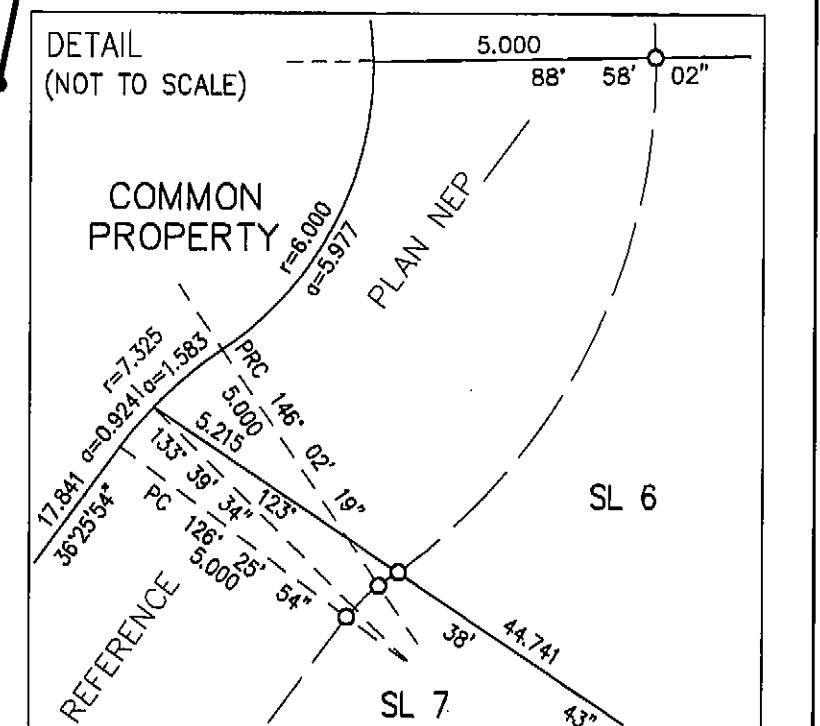

I, Jerome P. Hango, a British Columbia Land Surveyor  
of the City of Castlegar, in British Columbia, certify  
that I was present at and personally superintended the  
survey represented by this plan, and that the survey  
and plan are correct. The field survey was completed  
on the 18th day of December, 2008. The plan was  
completed and checked, and the checklist filed under  
no. 91948, on the 12th day of January, 2009.

Jerome P. Hango  
B.C.S.

HANGO LAND SURVEYS  
Jerome Hango  
BC Land Surveyor  
2924 9th Avenue  
Castlegar, BC V1N 2Z1  
Ph. 366-6342  
Fax 366-0525  
1783-Calders 1  
Strata

This plan lies within the  
Kootenay Boundary Regional District  
and the City of Rossland.

ORIGINAL