

NEW FRONT ELEVATION  
SCALE: 1/8"=1'-0"

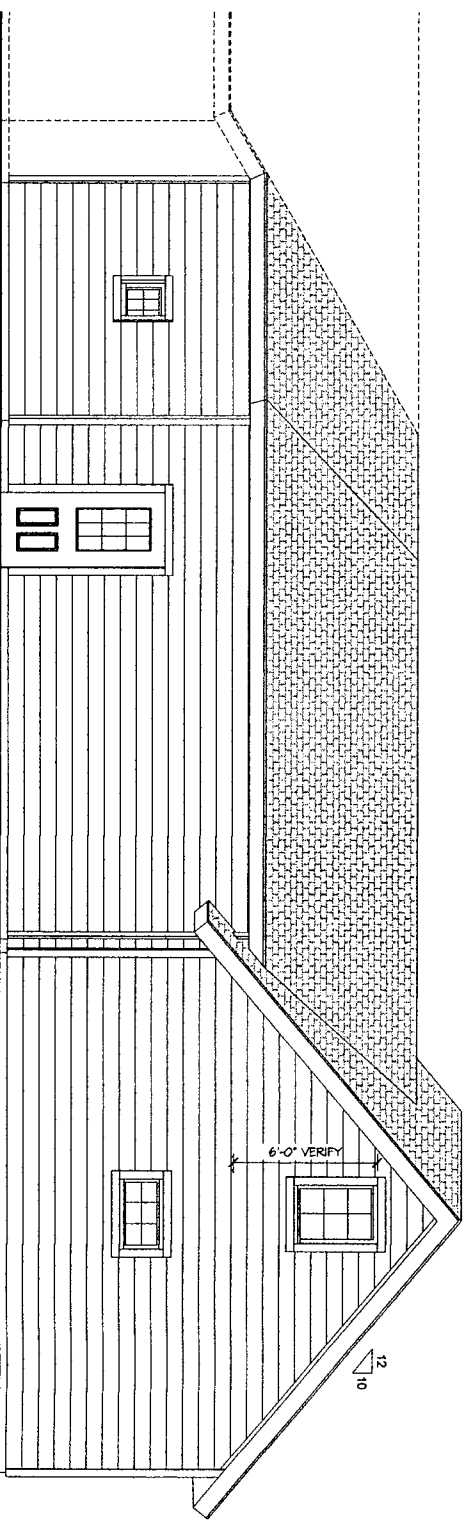

NEW LEFT ELEVATION  
SCALE: 1/8"=1'-0"

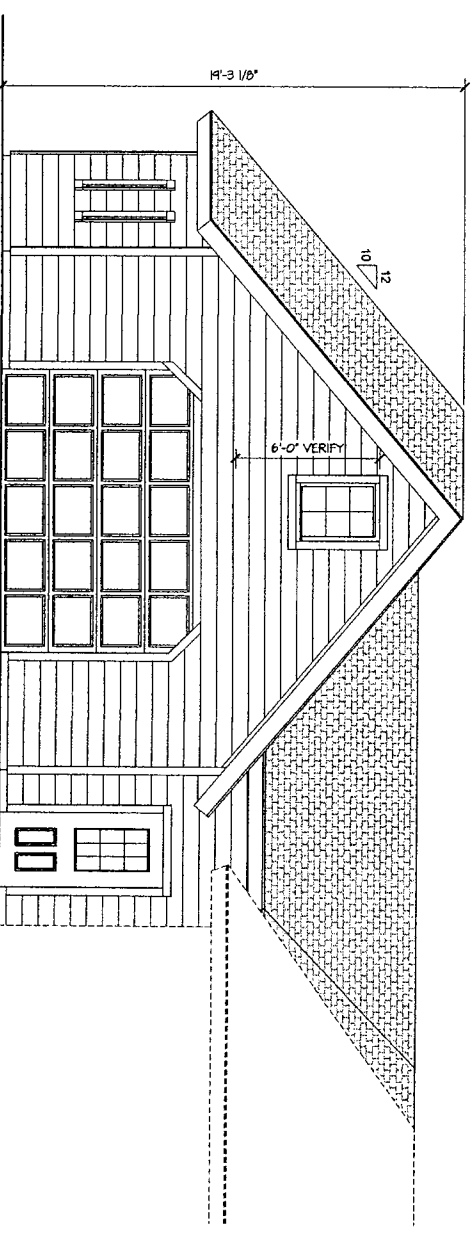

NEW RIGHT ELEVATION  
SCALE: 1/8"=1'-0"

WINDOW = PELLA - PROLINE  
DOORS = PELLA

**RESERVED**  
DISCLOSURES AND CONTENTS OF THESE DRAWINGS ARE CONFIDENTIAL AND EXCLUSIVE PROPERTY OF TOMAHAWK LOG & COUNTRY HOMES INC. AND MAY NOT BE REPRODUCED WITHOUT PERMISSION.

**PLAN FOR: BRENT & BELINDA WOLEBEN**

Address: 7279 OTTER TRAIL LANE  
City/MINOCQUA  
Zip Code: 54548

PRELIMINARY PLAN  
SALES CONTACT: TROY  
CONSTRUCTION SUPERVISOR: BERT

State: WI  
Tel. No.: (715)558-3490  
Final Plan: 8-16-13  
Design Contact: NATE  
Sheet: NO. 4 OF 4

# Tomahawk Log & Country Homes

Fax 1-715-453-7428  
1-800-544-0636 OR 715-453-3285

www.tomahawklog.com  
2285 County L, Tomahawk WI 54487



**FLOOR SYSTEM DESIGN:**  
 (UNLESS OTHERWISE NOTED)  
 -LIVE LOAD = 40#  
 -DEAD LOAD = 20#  
 -FLOOR SYSTEM TO BE 3-1/2" W8 S4 @ 16" O.C.  
 UNLESS OTHERWISE NOTED ON PLAN

**GENERAL FLOOR FRAMING NOTES:**  
 -CONSTRUCTION PLANS ARE FOR REFERENCE ONLY  
 -CONTRACTOR TO FOLLOW TRUSS/JOIST MANUFACTURERS SPECS AND LAYOUTS (IF APPLICABLE)  
 -INSTALLER/ERIGER CONTRACTOR TO FOLLOW MANUFACTURERS AND BUILDING CODES. ALLOWABLE STRUCTURAL HOLES AND MODIFICATIONS. ANY PARTY MODIFICATIONS WILL BE HELD RESPONSIBLE  
 -CONTRACTOR TO VERIFY ALL DIMENSIONS AND STRUCTURAL DESIGN  
 -CONTRACTOR TO ADJUST PER STATE/LOCAL CODES AND ORDINANCES  
 -CONTRACTOR TO FIELD ADJUST AND VERIFY REINFORCEMENT AND BLOCKING  
 -ALL BEARING WALL HEADERS TO BE 2X12 D.F.#2 (PLYS TO BE DETERMINED BY WALL THICKNESS)  
 -ALL SHOULDERBEARING STUDS TO BE (2)PLY UNLESS OTHERWISE NOTED ON PLAN

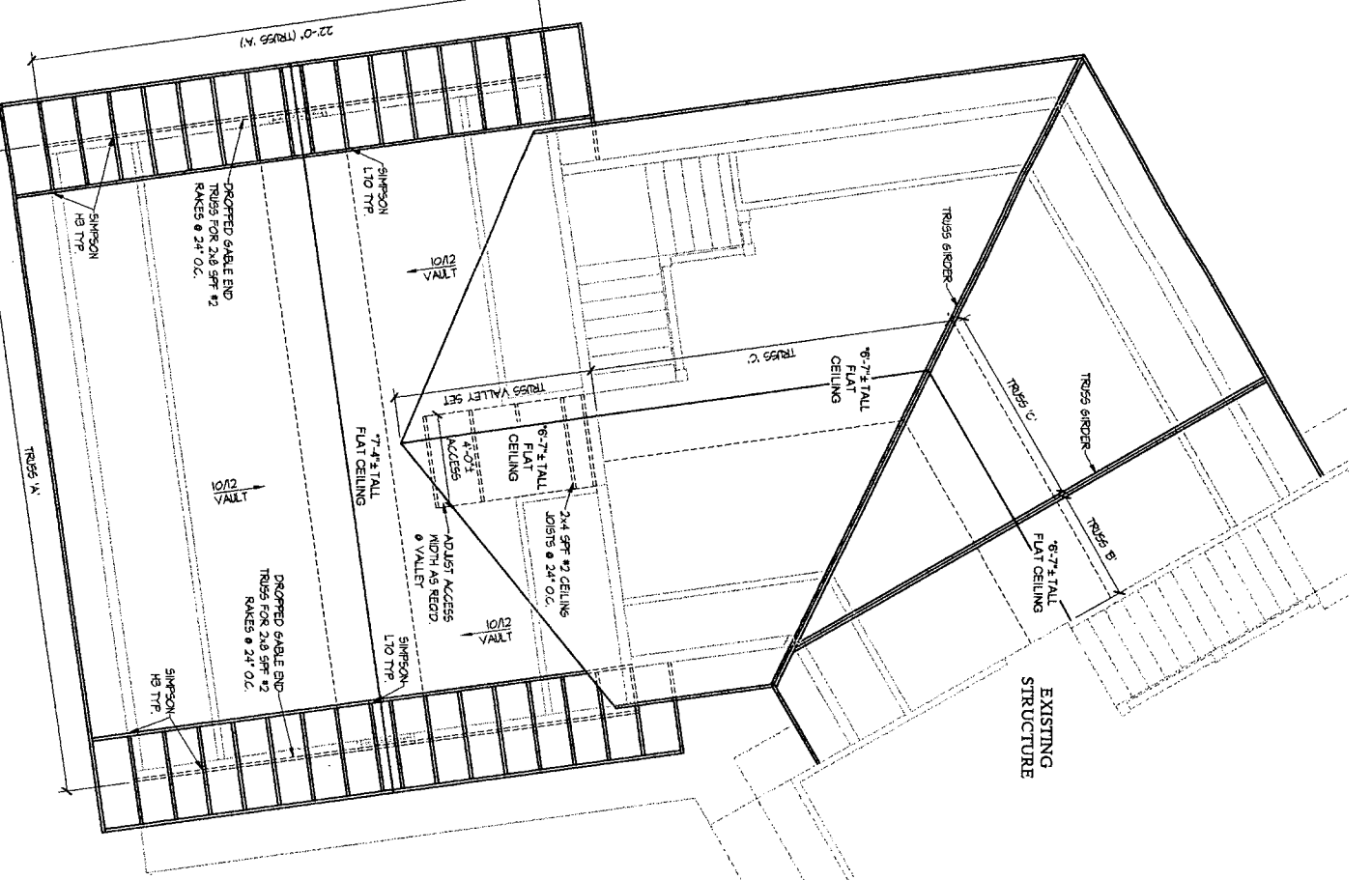
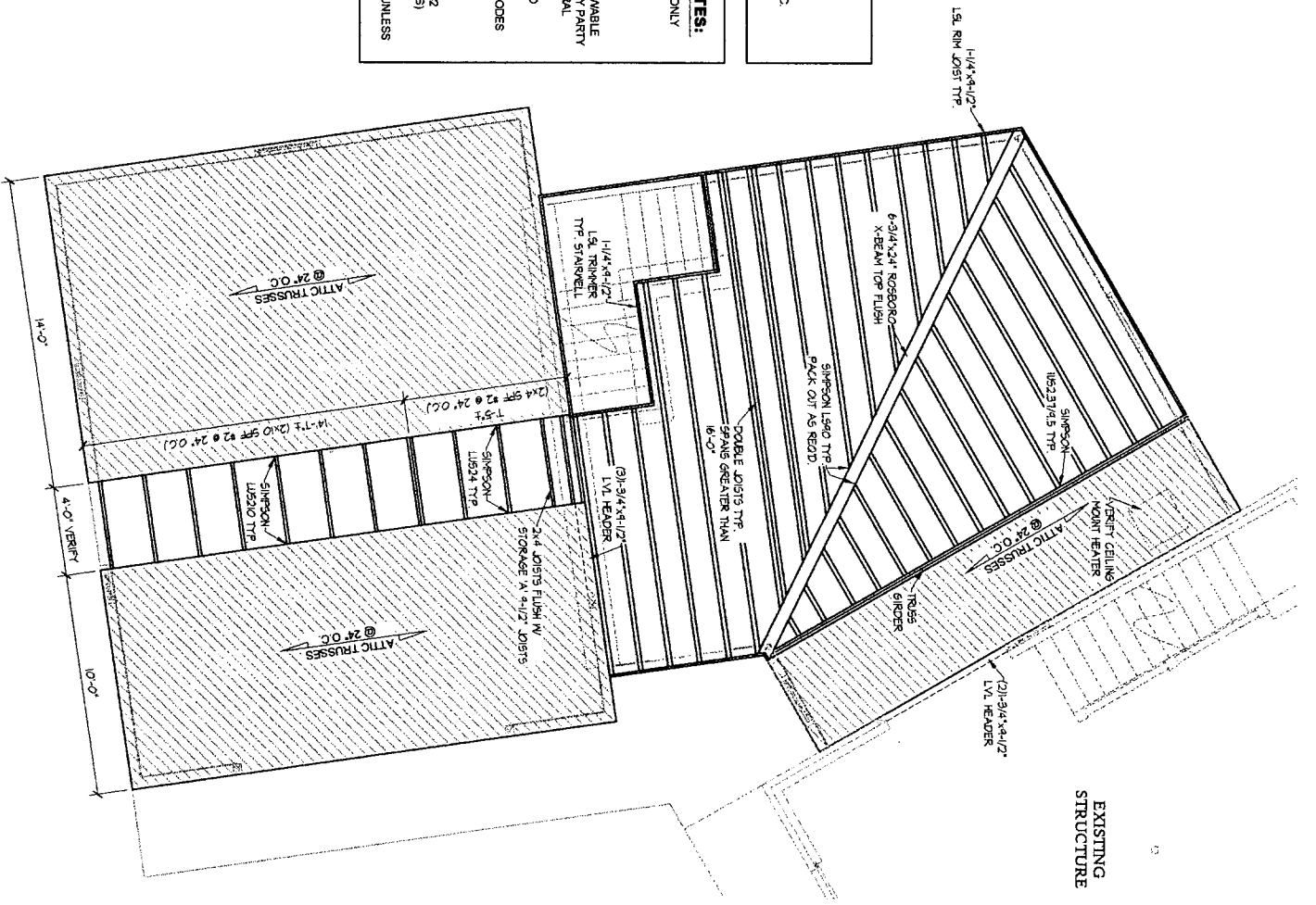

SHADED AREAS TO BE  
 PRE-ENGINEERED TRUSSES  
 @ 24" O.C.

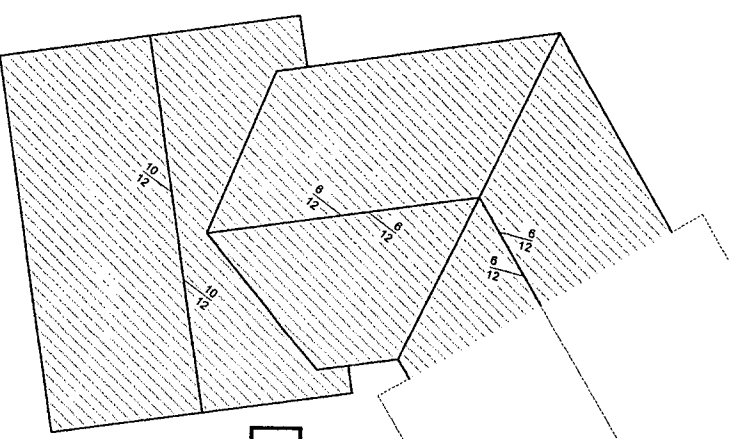

**ROOF SYSTEM DESIGN:**  
 (UNLESS OTHERWISE NOTED)  
 -SEE ROOF PLAN FOR ROOF PITCHES  
 -LIVE LOAD = 40#  
 -DEAD LOAD = 15#  
 -WIND = 90 MPH  
 -GABLE END O.H. = 2'  
 -EAVE O.H. = 2'  
 -ROOF SYSTEM TO BE PRE-ENG. TRUSSES @ 24" O.C. UNLESS OTHERWISE NOTED ON PLAN)  
 -SUBFASCIA TO BE 2X8 D.F.#2 (UNLESS OTHERWISE NOTED)  
 -FASCIA TO BE 1X10 R.S. CEDAR (UNLESS OTHERWISE NOTED)

**GENERAL ROOF FRAMING NOTES:**  
 -CONSTRUCTION PLANS ARE FOR REFERENCE ONLY  
 -CONTRACTOR TO FOLLOW TRUSS MANUFACTURERS SPECIFICATIONS (IF APPLICABLE)  
 -CONTRACTOR TO VERIFY ALL DIMENSIONS AND STRUCTURAL DESIGN  
 -CONTRACTOR TO ADJUST PER STATE/LOCAL CODES AND ORDINANCES  
 -CONTRACTOR TO FIELD ADJUST AND VERIFY REINFORCEMENT AND BLOCKING  
 -ALL BEARING WALL HEADERS TO BE 2X12 D.F.#2 (PLYS TO BE DETERMINED BY WALL THICKNESS)  
 -ALL SHOULDERBEARING STUDS TO BE (2)PLY UNLESS OTHERWISE NOTED ON PLAN  
 -ALL STRUCTURAL COLLAR TIES TO BE INSTALLED AS PER TIE DESIGN PRIOR TO RAFTER INSTALL. LAG BOLTS @ RAFTER INSTALL. THREADED ROOS @ WALL INSTALL UNLESS OTHERWISE NOTED

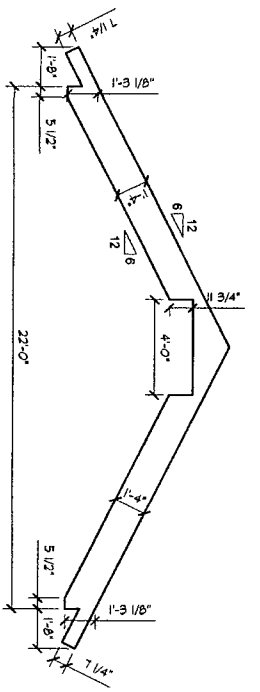
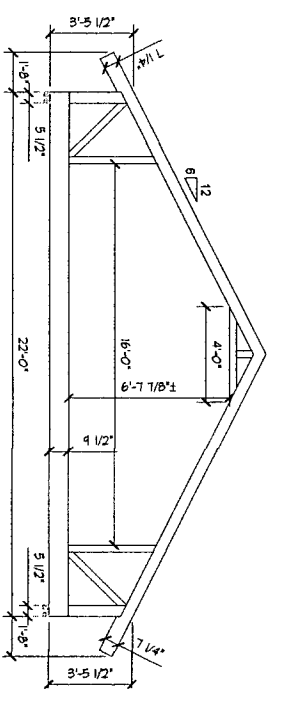
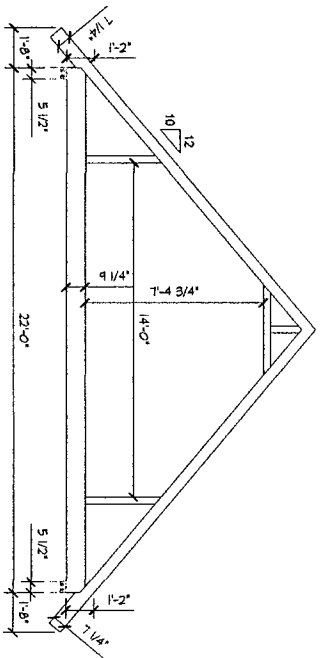

**Tomahawk Log & Country Homes**



<b>RESERVED</b>		DISCLOSURES AND CONTENTS OF THESE DRAWINGS ARE CONFIDENTIAL AND EXCLUSIVE PROPERTY OF TOMAHAWK LOG & COUNTRY HOMES INC. AND MAY NOT BE REPRODUCED WITHOUT PERMISSION.	
<b>PLAN FOR: BRENT &amp; BELINDA WHOLEBEN</b>			
Address: 7279 OTTER TRAIL LANE		City: MINOCQUA	
Zip Code: 54548		State: WI	
Tel. No.: (715) 358-3490			
PRELIMINARY PLAN	(2)6-28-13	FINAL PLAN	8-18-13
SALES CONTACT	TROY	DESIGN CONTACT	NATE
CONSTRUCTION SUPERVISOR	BERT	SHEET:	NO. 3 OF 4

www.tomahawklog.com  
 2285 County L, Tomahawk, WI 54487  
 Fax 1-715-453-7428  
 1-800-544-0836 OR 715-453-3285

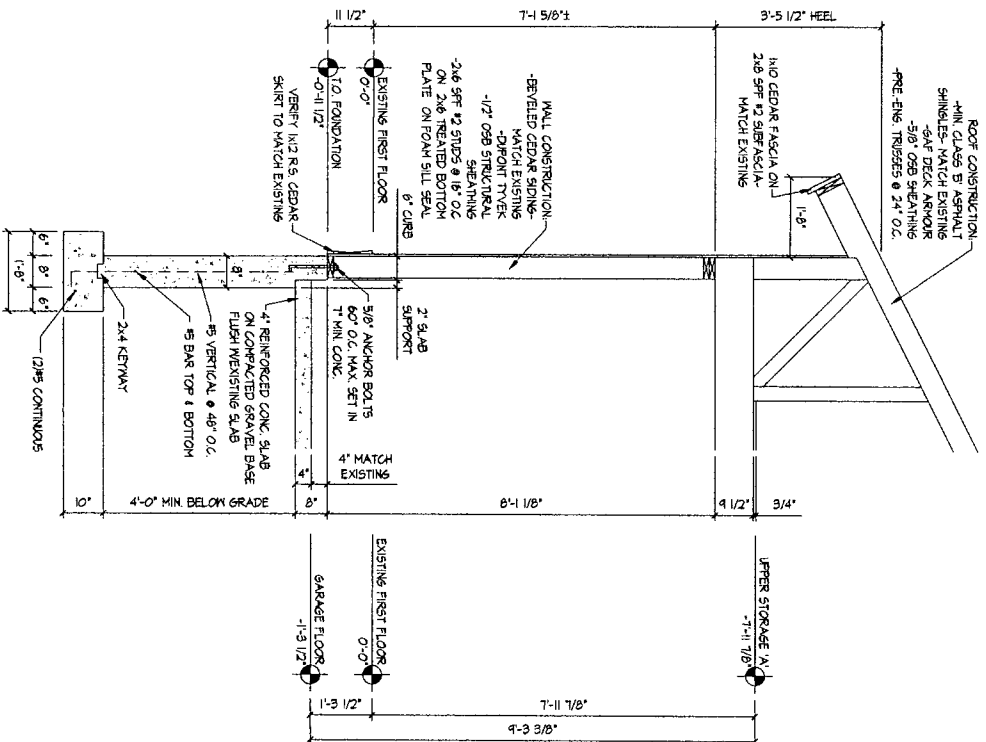

**SECTION A**  
SCALE: N.T.S.

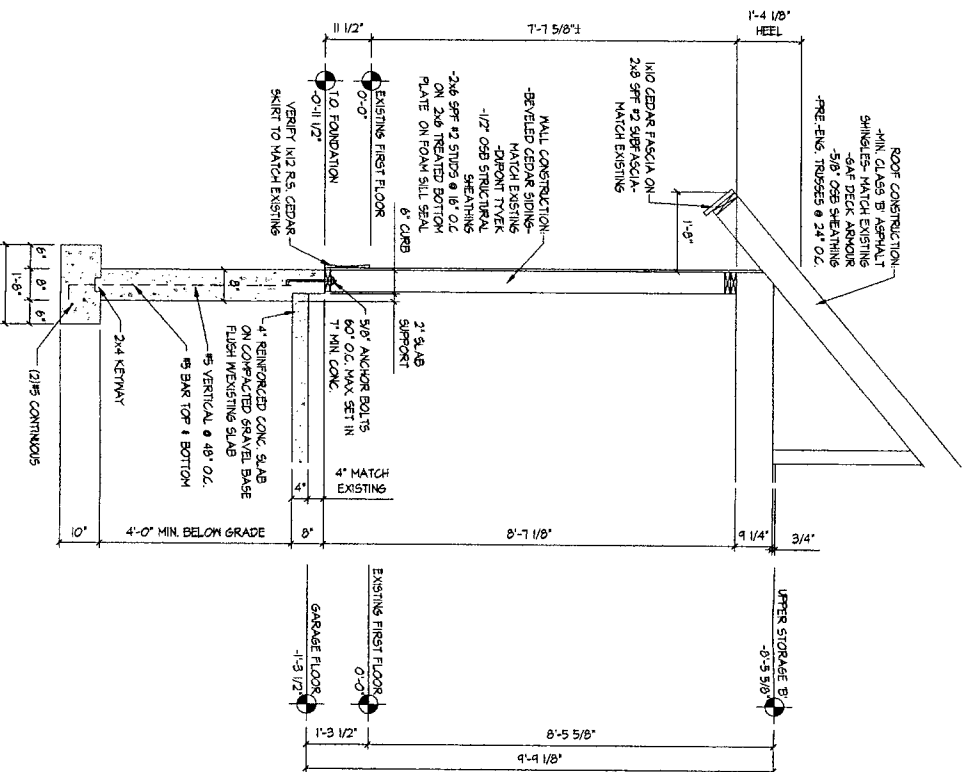

**SECTION B**  
SCALE: N.T.S.

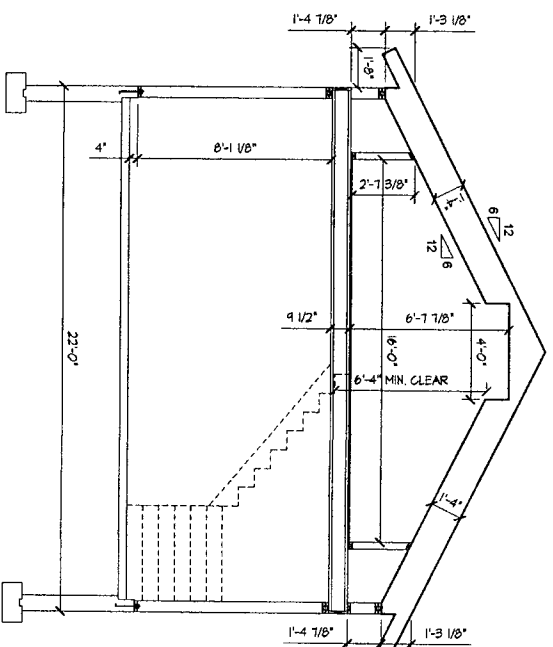

**SECTION C**  
SCALE: N.T.S.

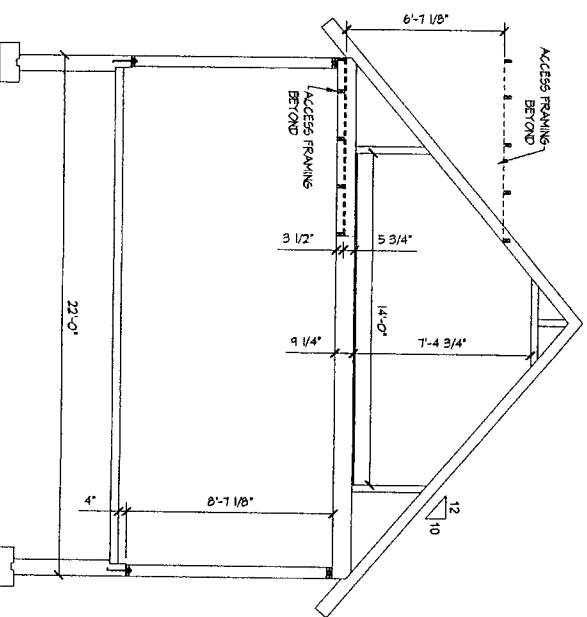

**SECTION D**  
SCALE: N.T.S.

# Tomahawk Log & Country Homes

Fax 1-715-453-7428  
1-800-544-0936 OR 715-453-3265

www.tomahawklog.com  
2285 County L, Tomahawk, WI 54487



WINDOW = PELLA - PROLINE  
DOORS = PELLA

**RESERVED**

DISCLOSURES AND CONTENTS OF THESE DRAWINGS ARE CONFIDENTIAL AND EXCLUSIVE PROPERTY OF TOMAHAWK LOG & COUNTRY HOMES INC. AND MAY NOT BE REPRODUCED WITHOUT PERMISSION.

**PLAN FOR: BRENT & BELINDA WOLEBEN**

Address: 7279 OTTER TRAIL LANE City: MINNOCQUA State: WI  
Zip Code: 54548 Tel. No.: (715) 396-3480

PRELIMINARY PLAN	(2)6-28-13	FINAL PLAN	8-16-13
SALES CONTACT	TROY	DESIGN CONTACT	NATE
CONSTRUCTION SUPERVISOR	BERT	SHEET:	NO. 2 OF 4