

FINAL

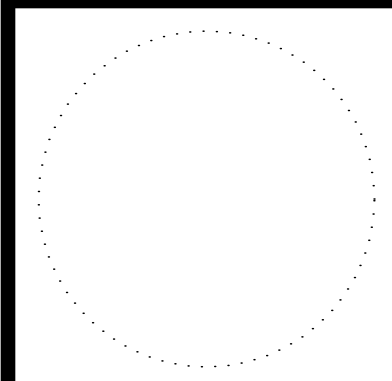

KNOTTY PINE CABINS



**AGATE CABIN**

Baynes Lake, BC

**MAIN FLOOR PLAN**

M/F 1,200 Sq. Ft.

PROJECT NO: #Pln

DATE: 2021-04-22

DRAWN BY: MRJ

COPYRIGHT

COPYRIGHT RESERVED  
THIS DRAWING, DESIGN, AND RELATED DOCUMENTS ARE THE EXCLUSIVE PROPERTY OF KNOTTY PINE CABINS INC. REPRODUCTION BY ANY MEANS, IN WHOLE OR IN PART, FOR ANY PURPOSE IS NOT PERMITTED WITHOUT THE PRIOR WRITTEN CONSENT OF KNOTTY PINE CABINS INC. ELECTRONIC COPIES OF THIS DESIGN AND RELATED DRAWINGS ARE THE SOLE PROPERTY OF KNOTTY PINE CABINS INC. AND SHALL NOT BE USED OR MODIFIED IN ANY WAY WITHOUT THE PRIOR WRITTEN CONSENT OF KNOTTY PINE CABINS INC. THIS DRAWING IS NOT INTENDED TO BE USED FOR CONSTRUCTION UNTIL SIGNED FOR THAT PURPOSE BY THE OWNER. PRIOR TO COMMENCEMENT OF THE WORK, THE CONTRACTOR SHALL VERIFY ALL DIMENSIONS, DATUMS AND LEVELS TO IDENTIFY ANY ERRORS OR OMISSIONS; ASCERTAIN ANY DISCREPANCIES BETWEEN THIS DRAWING AND THE FULL CONTRACT DOCUMENTS; AND, BRING THESE ITEMS TO THE ATTENTION OF THE OWNER FOR CLARIFICATION. DRAWINGS ARE NOT TO BE SCALED.

APPROVAL STAMPS

**STORAGE AND SITE NOTE:**  
CUSTOMER IS TO BE RESPONSIBLE FOR ALL STAIN/WOOD TREATMENT AND APPROPRIATE STORAGE OF MATERIALS/COMPONENTS UPON ARRIVAL ON SITE.  
KNOTTY PINE CABIN WILL NOT BE HELD RESPONSIBLE FOR ANY ON SITE WEATHER/STORAGE DAMAGES. THIS WILL SOLELY FALL UNDER CUSTOMER RESPONSIBILITY.  
PLEASE REFER TO MANUAL FOR STORAGE GUIDELINES.

**1 MAIN FLOOR PLAN**  
SCALE: 3/16" = 1'-0"

**STORAGE AND SITE NOTE:**  
CUSTOMER IS TO BE RESPONSIBLE FOR ALL STAIN/  
WOOD TREATMENT AND APPROPRIATE STORAGE OF  
MATERIALS/COMPONENTS UPON ARRIVAL ON SITE.  
  
KNOTTY PINE CABIN WILL NOT BE HELD RESPONSIBLE  
FOR ANY ON SITE WEATHER/STORAGE DAMAGES. THIS  
WILL SOLELY FALL UNDER CUSTOMER RESPONSIBILITY.  
  
PLEASE REFER TO MANUAL FOR STORAGE  
GUIDELINES.

FINAL



KNOTTY PINE CABINS

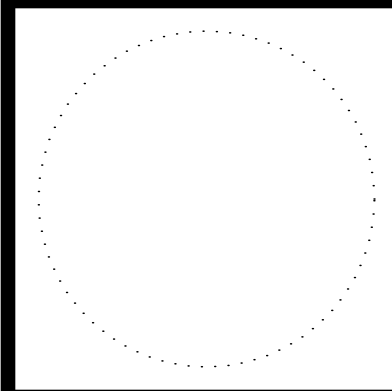

AGATE CABIN

Baynes Lake, BC

LOFT JOIST LAYOUT

PROJECT NO: #Pln

DATE: 2021-04-22

DRAWN BY: MRJ

COPYRIGHT

COPYRIGHT RESERVED  
THIS DRAWING, DESIGN, AND RELATED DOCUMENTS ARE THE EXCLUSIVE PROPERTY OF KNOTTY PINE CABINS INC. REPRODUCTION BY ANY MEANS, IN WHOLE OR IN PART, FOR ANY PURPOSE, IS NOT PERMITTED WITHOUT THE PRIOR WRITTEN CONSENT OF KNOTTY PINE CABINS INC. ELECTRONIC COPIES OF THIS DESIGN AND RELATED DRAWINGS ARE THE SOLE PROPERTY OF KNOTTY PINE CABINS INC. AND SHALL NOT BE USED OR MODIFIED IN ANY WAY WITHOUT THE PRIOR WRITTEN CONSENT OF KNOTTY PINE CABINS INC. THIS DRAWING IS NOT INTENDED TO BE USED FOR CONSTRUCTION UNTIL ISSUED FOR THAT PURPOSE BY THE OWNER. PRIOR TO COMMENCEMENT OF THE WORK, THE CONTRACTOR SHALL VERIFY ALL DIMENSIONS, DATUMS AND LEVELS TO IDENTIFY ANY ERRORS OR OMISSIONS, ASCERTAIN ANY DISCREPANCIES BETWEEN THIS DRAWING AND THE FULL CONTRACT DOCUMENTS, AND BRING THESE ITEMS TO THE ATTENTION OF THE OWNER FOR CLARIFICATION. DRAWINGS ARE NOT TO BE SCALED.

APPROVAL STAMPS

A-2  
SHEET 2 OF 10

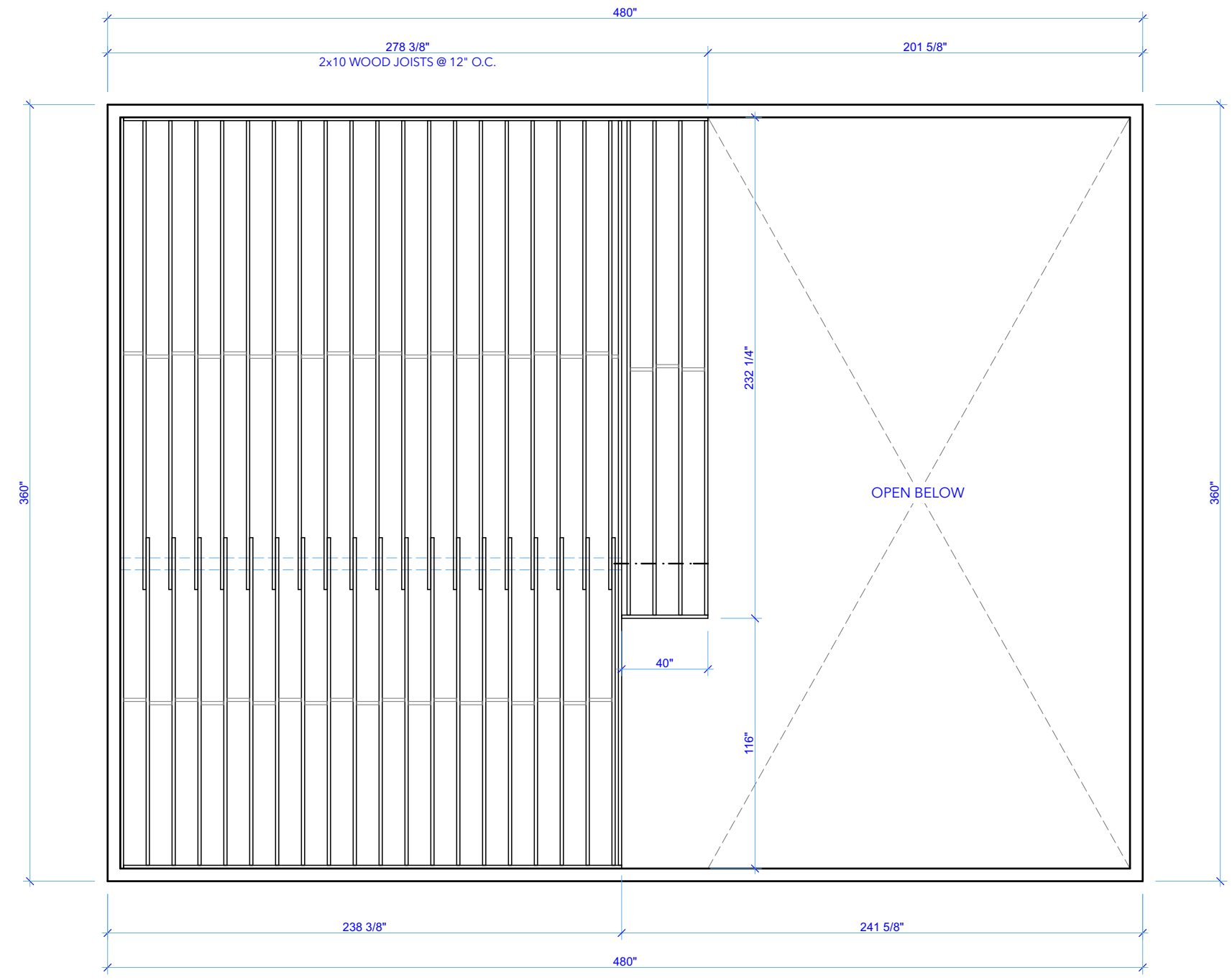

2 LOFT JOIST PLAN  
SCALE: 3/16" = 1'-0"

**STORAGE AND SITE NOTE:**  
 CUSTOMER IS TO BE RESPONSIBLE FOR ALL STAIN/WOOD TREATMENT AND APPROPRIATE STORAGE OF MATERIALS/COMPONENTS UPON ARRIVAL ON SITE.  
 KNOTTY PINE CABIN WILL NOT BE HELD RESPONSIBLE FOR ANY ON SITE WEATHER/STORAGE DAMAGES. THIS WILL SOLELY FALL UNDER CUSTOMER RESPONSIBILITY.  
 PLEASE REFER TO MANUAL FOR STORAGE GUIDELINES.

FINAL

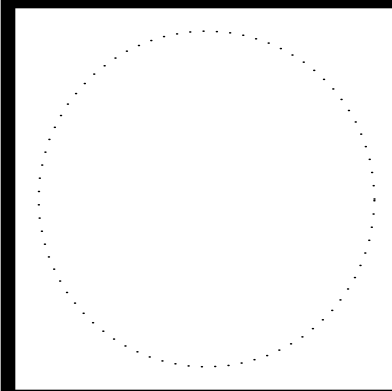

**AGATE CABIN**  
 Baynes Lake, BC  
**LOFT FLOOR PLAN**  
 627 Sq. Ft.

PROJECT NO: **#Pln**  
 DATE: 2021-04-22  
 DRAWN BY: MRJ

**COPYRIGHT**  
 COPYRIGHT RESERVED  
THIS DRAWING, DESIGN, AND RELATED DOCUMENTS ARE THE EXCLUSIVE PROPERTY OF KNOTTY PINE CABINS INC. REPRODUCTION BY ANY MEANS, IN WHOLE OR IN PART, FOR ANY PURPOSE IS NOT PERMITTED WITHOUT THE PRIOR WRITTEN CONSENT OF KNOTTY PINE CABINS INC. ELECTRONIC COPIES OF THIS DESIGN AND RELATED DRAWINGS ARE THE SOLE PROPERTY OF KNOTTY PINE CABINS INC. AND SHALL NOT BE USED OR MODIFIED IN ANY WAY WITHOUT THE PRIOR WRITTEN CONSENT OF KNOTTY PINE CABINS INC. THIS DRAWING IS NOT INTENDED TO BE USED FOR CONSTRUCTION UNTIL ISSUED FOR THAT PURPOSE BY THE OWNER. PRIOR TO COMMENCEMENT OF THE WORK, THE CONTRACTOR SHALL VERIFY ALL DIMENSIONS, DATUMS AND LEVELS TO IDENTIFY ANY ERRORS OR OMISSIONS; ASCERTAIN ANY DISCREPANCIES BETWEEN THIS DRAWING AND THE FULL CONTRACT DOCUMENTS; AND, BRING THESE ITEMS TO THE ATTENTION OF THE OWNER FOR CLARIFICATION. DRAWINGS ARE NOT TO BE SCALED.

APPROVAL STAMPS

**A-3**  
 SHEET 3 OF 10

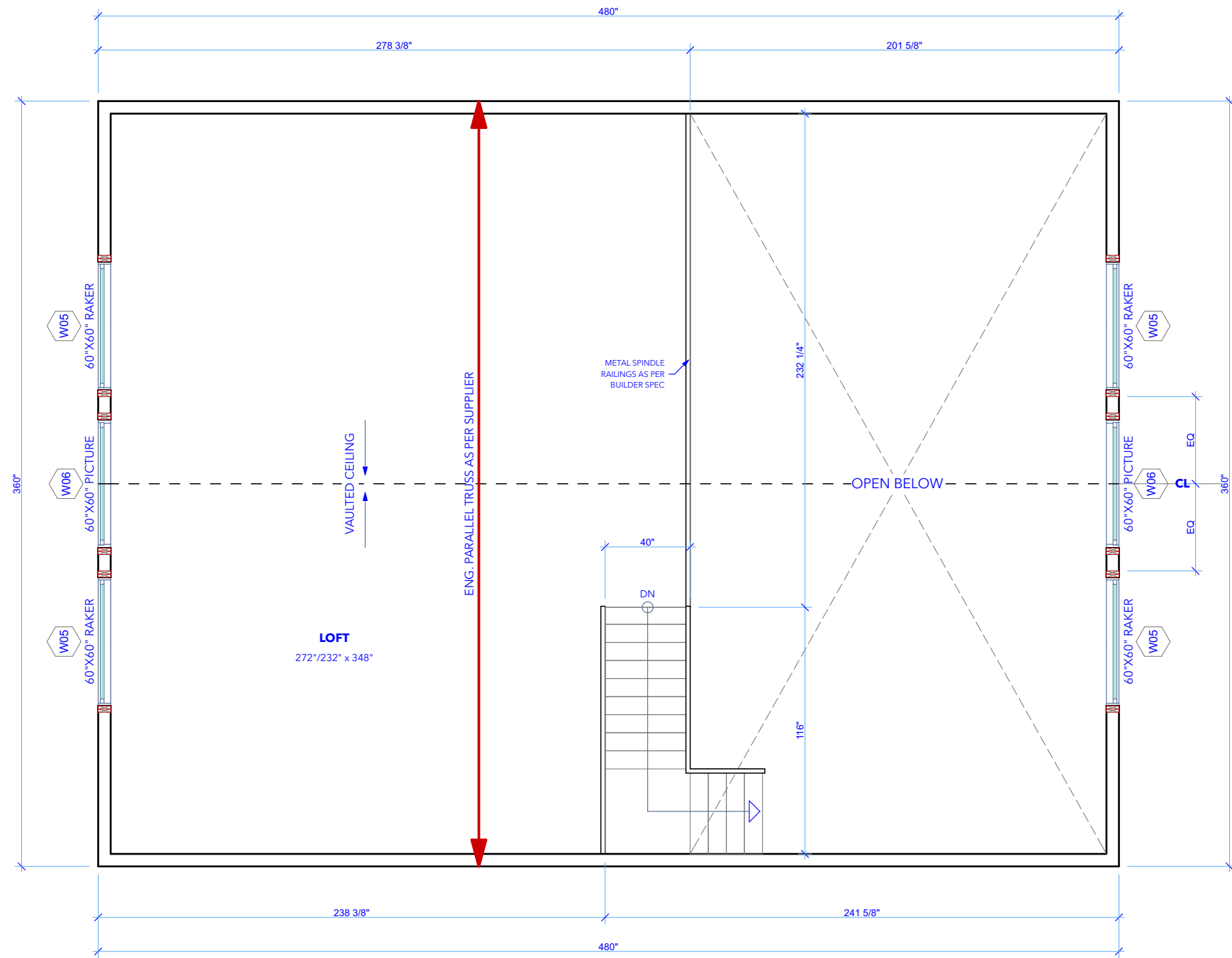

**3** LOFT FLOOR PLAN  
 SCALE: 3/16" = 1'-0"

**STORAGE AND SITE NOTE:**  
CUSTOMER IS TO BE RESPONSIBLE FOR ALL STAIN/  
WOOD TREATMENT AND APPROPRIATE STORAGE OF  
MATERIALS/COMPONENTS UPON ARRIVAL ON SITE.  
  
KNOTTY PINE CABIN WILL NOT BE HELD RESPONSIBLE  
FOR ANY ON SITE WEATHER/STORAGE DAMAGES. THIS  
WILL SOLELY FALL UNDER CUSTOMER RESPONSIBILITY.  
  
PLEASE REFER TO MANUAL FOR STORAGE  
GUIDELINES.

**FINAL**

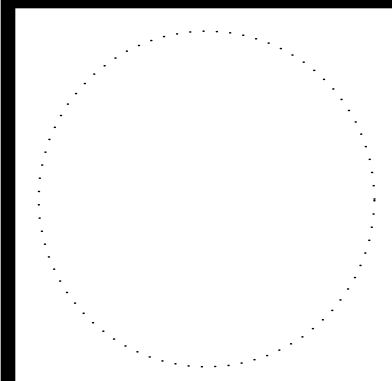
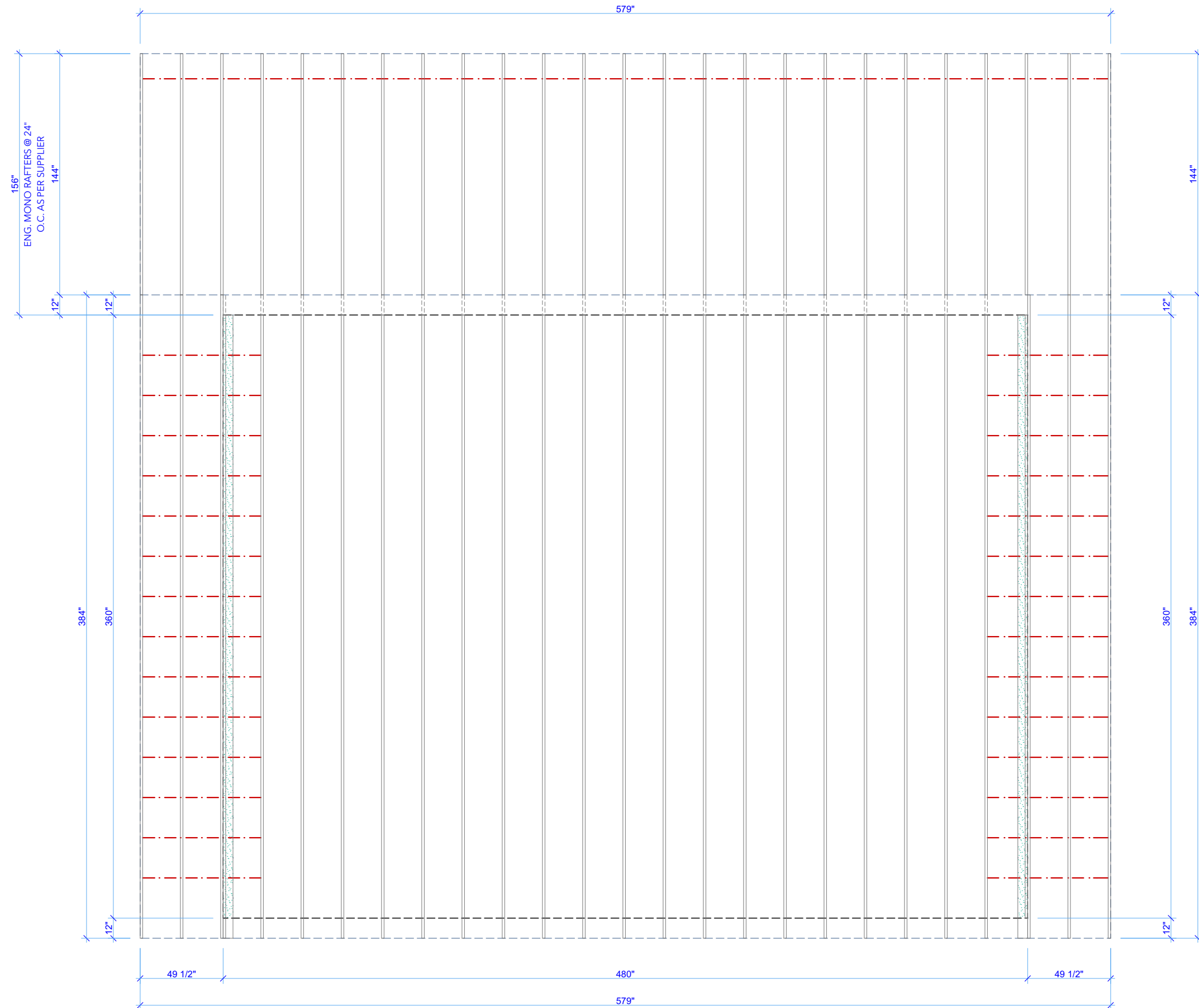

**AGATE CABIN**

Baynes Lake, BC

**TRUSS LAYOUT**

PROJECT NO: #Pln  
DATE: 2021-04-22  
DRAWN BY: MRJ

**COPYRIGHT**  
COPYRIGHT RESERVED  
THIS DRAWING, DESIGN, AND RELATED DOCUMENTS ARE THE EXCLUSIVE PROPERTY OF KNOTTY PINE CABINS INC. REPRODUCTION BY ANY MEANS, IN WHOLE OR IN PART, FOR ANY PURPOSE IS NOT PERMITTED WITHOUT THE PRIOR WRITTEN CONSENT OF KNOTTY PINE CABINS INC. ELECTRONIC COPIES OF THIS DESIGN AND RELATED DRAWINGS ARE THE SOLE PROPERTY OF KNOTTY PINE CABINS INC. AND SHALL NOT BE USED OR MODIFIED IN ANY WAY WITHOUT THE PRIOR WRITTEN CONSENT OF KNOTTY PINE CABINS INC. THIS DRAWING IS NOT INTENDED TO BE USED FOR CONSTRUCTION UNTIL ISSUED FOR THAT PURPOSE BY THE OWNER. PRIOR TO COMMENCEMENT OF THE WORK, THE CONTRACTOR SHALL VERIFY ALL DIMENSIONS, DATUMS AND LEVELS TO IDENTIFY ANY ERRORS OR OMISSIONS; ASCERTAIN ANY DISCREPANCIES BETWEEN THIS DRAWING AND THE FULL CONTRACT DOCUMENTS; AND, BRING THESE ITEMS TO THE ATTENTION OF THE OWNER FOR CLARIFICATION. DRAWINGS ARE NOT TO BE SCALED.

APPROVAL STAMPS

REFER TO ENGINEERING TRUSS  
DRAWINGS FOR MORE DETAILS  
(BY OTHER)

DRAWINGS HEREIN ARE FOR  
ILLUSTRATION ONLY  
VERIFY WITH BUILDER

**4** **ROOF TRUSS LAYOUT**  
SCALE: 3/16" = 1'-0"

/Users/butch/Documents/KNOTTY PINE CABINS/Agate Cabin 30x40/Agate Cabin 30x40.pln

**STORAGE AND SITE NOTE:**  
CUSTOMER IS TO BE RESPONSIBLE FOR ALL STAIN/  
WOOD TREATMENT AND APPROPRIATE STORAGE OF  
MATERIALS/COMPONENTS UPON ARRIVAL ON SITE.  
  
KNOTTY PINE CABIN WILL NOT BE HELD RESPONSIBLE  
FOR ANY ON SITE WEATHER/STORAGE DAMAGES. THIS  
WILL SOLELY FALL UNDER CUSTOMER RESPONSIBILITY.  
  
PLEASE REFER TO MANUAL FOR STORAGE  
GUIDELINES.

**NOTE:**  
VERIFY GRADE ON SITE

**FINAL**



**KNOTTY PINE CABINS**

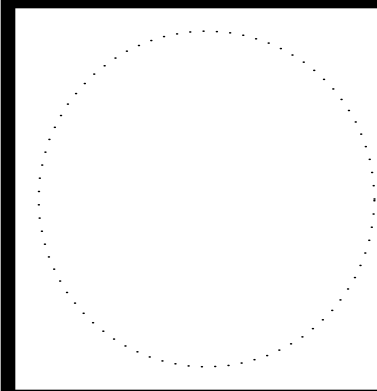

**AGATE CABIN**

Baynes Lake, BC

**FRONT ELEVATION**

**PROJECT NO:** #Pln

**DATE:** 2021-04-22

**DRAWN BY:** MRJ

**COPYRIGHT**

COPYRIGHT RESERVED  
THIS DRAWING, DESIGN, AND RELATED DOCUMENTS ARE THE EXCLUSIVE PROPERTY OF KNOTTY PINE CABINS INC. REPRODUCTION BY ANY MEANS, IN WHOLE OR IN PART, FOR ANY PURPOSE, IS NOT PERMITTED WITHOUT THE PRIOR WRITTEN CONSENT OF KNOTTY PINE CABINS INC. ELECTRONIC COPIES OF THIS DESIGN AND RELATED DRAWINGS ARE THE SOLE PROPERTY OF KNOTTY PINE CABINS INC. AND SHALL NOT BE USED OR MODIFIED IN ANY WAY WITHOUT THE PRIOR WRITTEN CONSENT OF KNOTTY PINE CABINS INC. THIS DRAWING IS NOT INTENDED TO BE USED FOR CONSTRUCTION UNTIL SIGNED FOR THAT PURPOSE BY THE OWNER. PRIOR TO COMMENCEMENT OF THE WORK, THE CONTRACTOR SHALL VERIFY ALL DIMENSIONS, DATUMS AND LEVELS TO IDENTIFY ANY ERRORS OR OMISSIONS, ASCERTAIN ANY DISCREPANCIES BETWEEN THIS DRAWING AND THE FULL CONTRACT DOCUMENTS, AND BRING THESE ITEMS TO THE ATTENTION OF THE OWNER FOR CLARIFICATION. DRAWINGS ARE NOT TO BE SCALED

APPROVAL STAMPS



**A-5**  
SHEET 5 OF 10

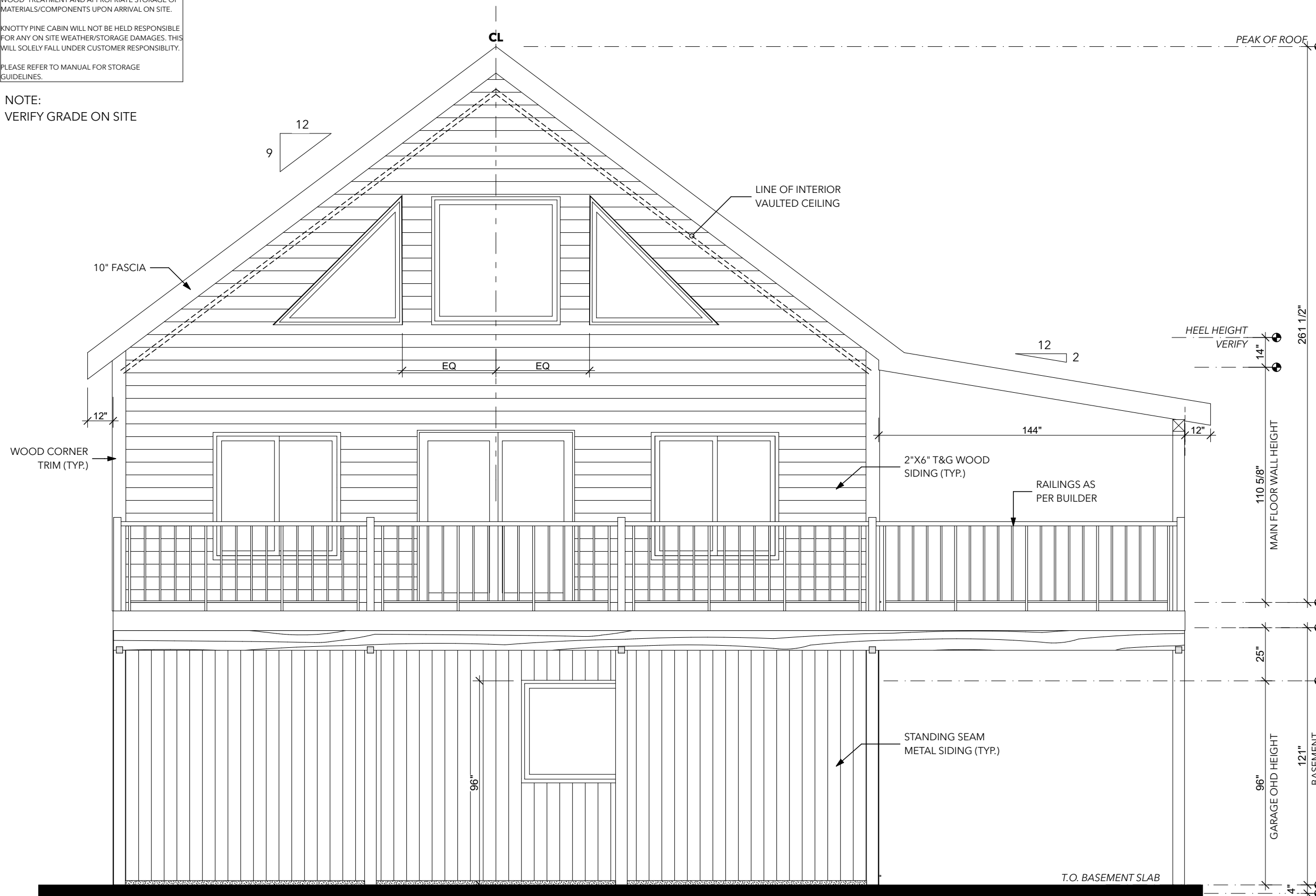

**5 FRONT ELEVATION**  
SCALE: 1/4" = 1'-0"

/Users/butch/Documents/KNOTTY PINE CABINS/Agate Cabin 30x40/Agate Cabin 30x40.pln

**STORAGE AND SITE NOTE:**  
CUSTOMER IS TO BE RESPONSIBLE FOR ALL STAIN/ WOOD TREATMENT AND APPROPRIATE STORAGE OF MATERIALS/COMPONENTS UPON ARRIVAL ON SITE.  
KNOTTY PINE CABIN WILL NOT BE HELD RESPONSIBLE FOR ANY ON SITE WEATHER/STORAGE DAMAGES. THIS WILL SOLELY FALL UNDER CUSTOMER RESPONSIBILITY.  
PLEASE REFER TO MANUAL FOR STORAGE GUIDELINES.

**NOTE:**  
VERIFY GRADE ON SITE

**FINAL**

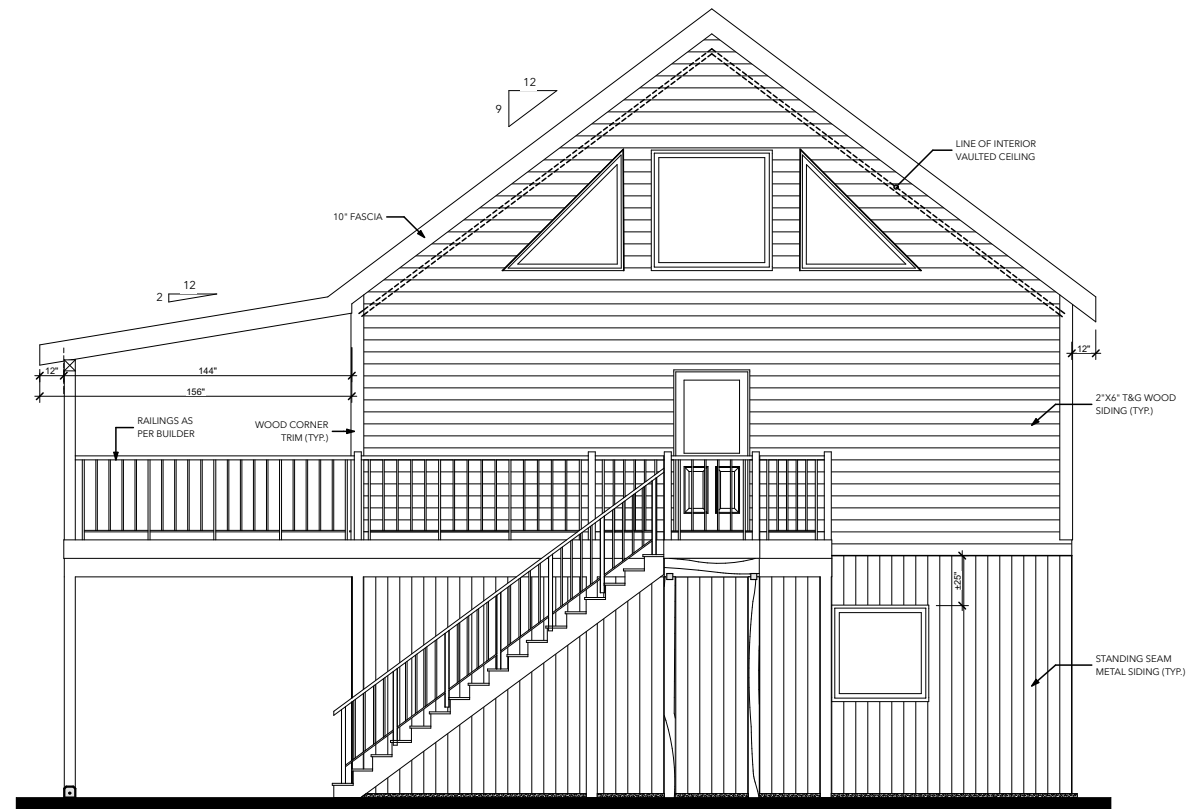

**7 REAR ELEVATION**  
SCALE: 1/8" = 1'-0"

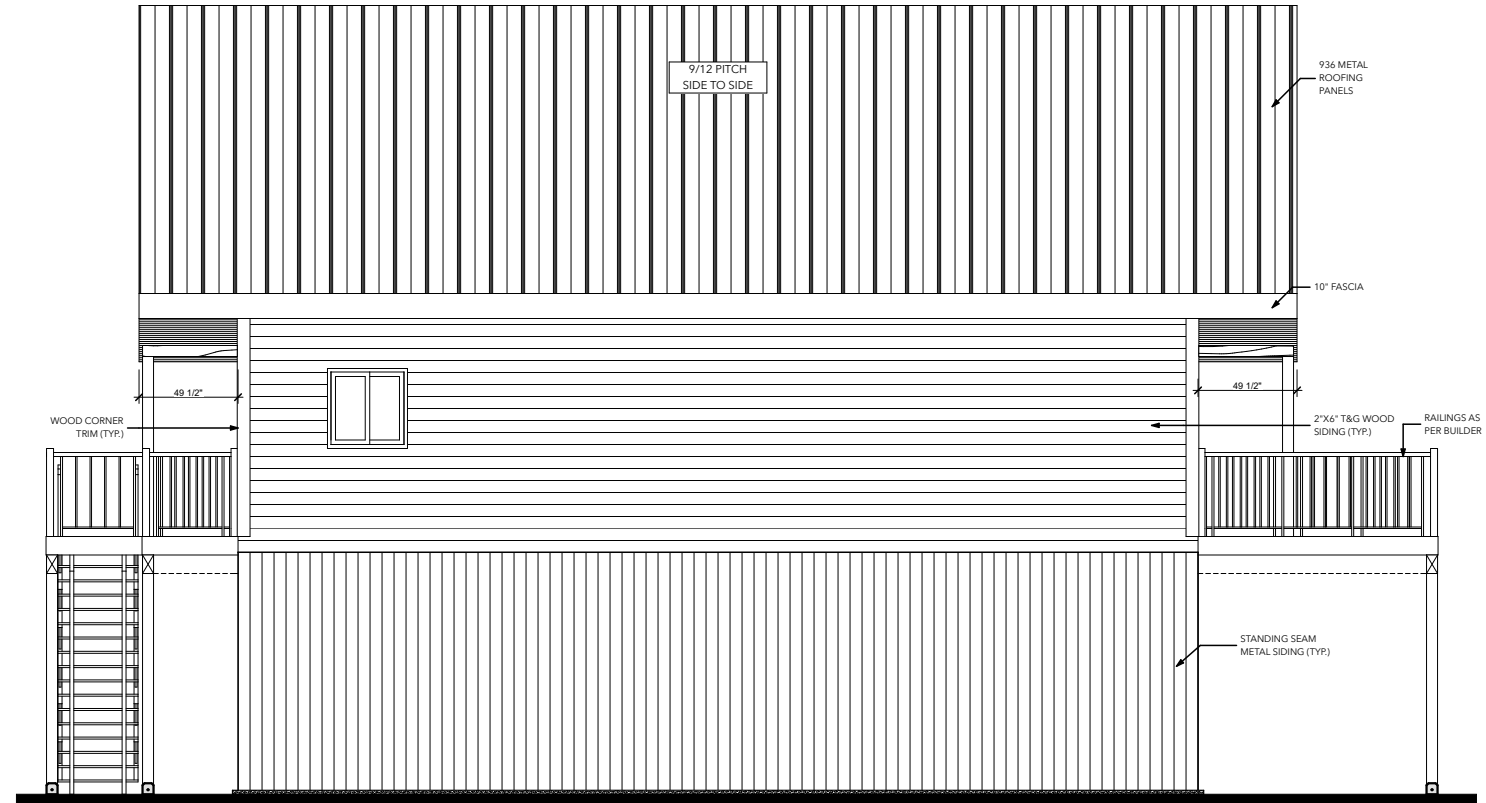

**6 LEFT ELEVATION**  
SCALE: 1/8" = 1'-0"

**GENERAL NOTES**

- ALL WORK SHALL BE IN ACCORDANCE TO N.B.C. 2015, BRITISH COLUMBIA BUILDING CODE 2018 & ENGINEERING DESIGN IN WOOD CSA-086-14.
- ALL WOOD SECTIONS IN FLOOR/DECK/WALL/ROOF/ FRAMING ARE TO BE S.P.F. GRADE NO. 1/NO. 2 U.N.O.
- REFER TO KNOTTY PINE CABINS INC. INSTALLATION MANUAL FOR FURTHER CONNECTION DETAILS.
- SPECIFIED LOADS:  
1/50 HOURLY WIND PRESSURE = 0.35 kpa  
1/10 HOURLY WIND PRESSURE = 0.27 kpa  
GROUND SNOW LOAD  $S_s = 3.0$  kpa,  $S_r = 0.2$  kpa  
FLOOR LIVE LOAD = 1.9 kpa
- USE 2 PLY - 2X4 LINTELS ABOVE ALL INTERIOR WALL OPENINGS & AT STAIR LANDING U.N.O.
- USE 3 PLY - 2X6 LINTELS ABOVE ALL EXTERIOR OPENINGS
- VERIFY ALL SHOWN DIMENSIONS PRIOR TO STARTING CONSTRUCTION
- FOR SIDELAP CONNECTION OF STEEL ROOFING PANELS USE NO. 8 SCREWS @ 8" O.C.
- AT GABLE ENDS, INSTALL ALL NECESSARY BLOCKING BETWEEN STEEL ROOFING TO BLOCKING USING NO. 10 SCREWS @ 8" O.C.
- SHOP-BUILT WALL PANELS SHALL HAVE ONLY ONE TOP PLATE DURING INSTALLATION, PROVIDE ADDITIONAL SECOND TOP PLATE ON TOP WITH 4 FT. LONG END EXTENDED OVERLAP.
- AT CENTER LINE BETWEEN FRONT WALL PANELS, TIE WALL STUDS USING 1/2" THROUGH BOLT @ 16" O.C. MAX.
- INSTALL 4 PLY - 2X12 PLATES ABOVE THE 2X6 PLATE FOR FRONT WALL PANELS.



**KNOTTY PINE CABINS**

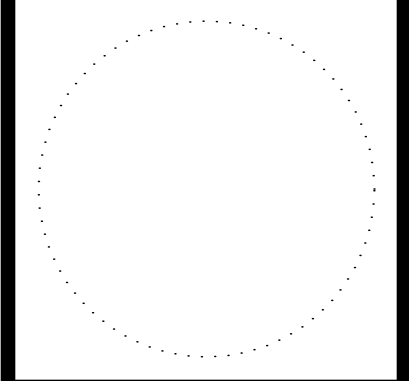

**AGATE CABIN**

Baynes Lake, BC  
**ELEVATION(REAR & LEFT)**

**PROJECT NO:** #Pln

**DATE:** 2021-04-22

**DRAWN BY:** MRJ

**COPYRIGHT**

COPYRIGHT RESERVED  
THIS DRAWING, DESIGN, AND RELATED DOCUMENTS ARE THE EXCLUSIVE PROPERTY OF KNOTTY PINE CABINS INC. REPRODUCTION BY ANY MEANS, IN WHOLE OR IN PART, FOR ANY PURPOSE IS NOT PERMITTED WITHOUT THE PRIOR WRITTEN CONSENT OF KNOTTY PINE CABINS INC. ELECTRONIC COPIES OF THIS DESIGN AND RELATED DRAWINGS ARE THE SOLE PROPERTY OF KNOTTY PINE CABINS INC. AND SHALL NOT BE USED OR MODIFIED IN ANY WAY WITHOUT THE PRIOR WRITTEN CONSENT OF KNOTTY PINE CABINS INC. THIS DRAWING IS NOT INTENDED TO BE USED FOR CONSTRUCTION UNTIL SIGNED FOR THAT PURPOSE BY THE OWNER. PRIOR TO COMMENCEMENT OF THE WORK, THE CONTRACTOR SHALL VERIFY ALL DIMENSIONS, DATUMS AND LEVELS TO IDENTIFY ANY ERRORS OR OMISSIONS; ASCERTAIN ANY DISCREPANCIES BETWEEN THIS DRAWING AND THE FULL CONTRACT DOCUMENTS; AND, BRING THESE ITEMS TO THE ATTENTION OF THE OWNER FOR CLARIFICATION. DRAWINGS ARE NOT TO BE SCALED.

**APPROVAL STAMPS**

**A-6**  
**SHEET 6 OF 10**

/Users/butch/Documents/KNOTTY PINE CABINS/Agate Cabin 30x40/Agate Cabin 30x40.pln

**STORAGE AND SITE NOTE:**  
CUSTOMER IS TO BE RESPONSIBLE FOR ALL STAIN/  
WOOD TREATMENT AND APPROPRIATE STORAGE OF  
MATERIALS/COMPONENTS UPON ARRIVAL ON SITE.  
  
KNOTTY PINE CABIN WILL NOT BE HELD RESPONSIBLE  
FOR ANY ON SITE WEATHER/STORAGE DAMAGES. THIS  
WILL SOLELY FALL UNDER CUSTOMER RESPONSIBILITY.  
  
PLEASE REFER TO MANUAL FOR STORAGE  
GUIDELINES.

**NOTE:**  
VERIFY GRADE ON SITE

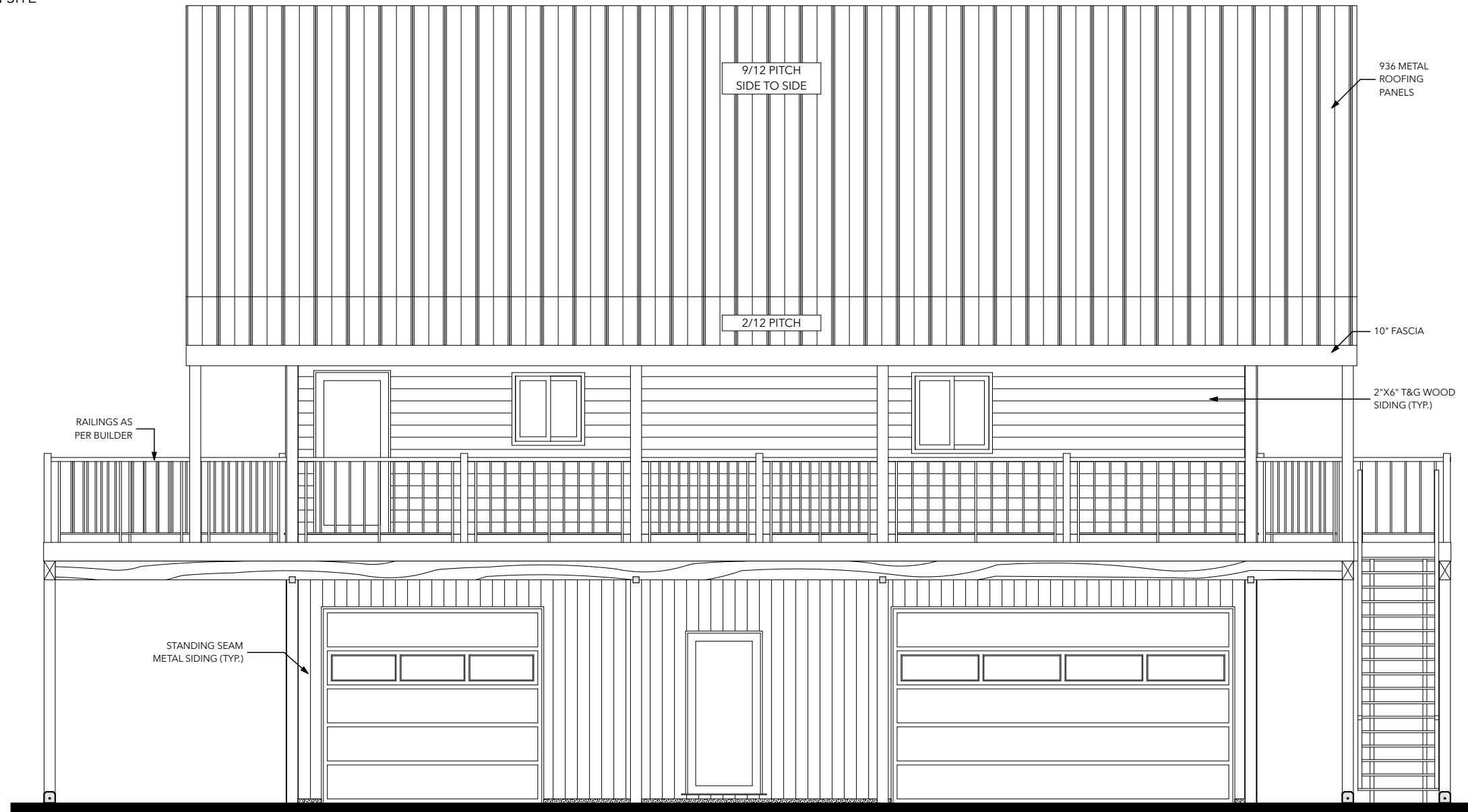

**8** RIGHT ELEVATION  
SCALE: 3/16" = 1'-0"

**FINAL**



**KNOTTY PINE CABINS**

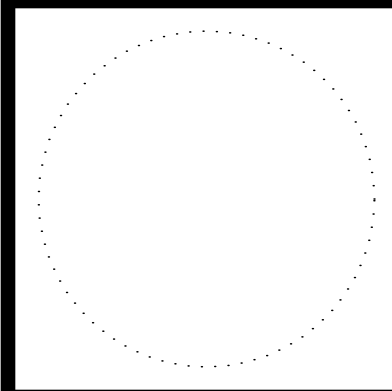

**AGATE CABIN**

Baynes Lake, BC

**RIGHT ELEVATION**

**PROJECT NO:** #Pln

**DATE:** 2021-04-22

**DRAWN BY:** MRJ

**COPYRIGHT**

COPYRIGHT RESERVED  
THIS DRAWING, DESIGN, AND RELATED DOCUMENTS ARE THE EXCLUSIVE PROPERTY OF KNOTTY PINE CABINS INC. REPRODUCTION BY ANY MEANS, IN WHOLE OR IN PART, FOR ANY PURPOSE, IS NOT PERMITTED WITHOUT THE PRIOR WRITTEN CONSENT OF KNOTTY PINE CABINS INC. ELECTRONIC COPIES OF THIS DESIGN AND RELATED DRAWINGS ARE THE SOLE PROPERTY OF KNOTTY PINE CABINS INC. AND SHALL NOT BE USED OR MODIFIED IN ANY WAY WITHOUT THE PRIOR WRITTEN CONSENT OF KNOTTY PINE CABINS INC. THIS DRAWING IS NOT INTENDED TO BE USED FOR CONSTRUCTION UNTIL ISSUED FOR THAT PURPOSE BY THE OWNER. PRIOR TO COMMENCEMENT OF THE WORK, THE CONTRACTOR SHALL VERIFY ALL DIMENSIONS, DATUMS AND LEVELS TO IDENTIFY ANY ERRORS OR OMISSIONS, ASCERTAIN ANY DISCREPANCIES BETWEEN THIS DRAWING AND THE FULL CONTRACT DOCUMENTS, AND BRING THESE ITEMS TO THE ATTENTION OF THE OWNER FOR CLARIFICATION. DRAWINGS ARE NOT TO BE SCALED.

APPROVAL STAMPS

/Users/butch/Documents/KNOTTY PINE CABINS/Agate Cabin 30x40/Agate Cabin 30x40.pln

**STORAGE AND SITE NOTE:**  
CUSTOMER IS TO BE RESPONSIBLE FOR ALL STAIN/  
WOOD TREATMENT AND APPROPRIATE STORAGE OF  
MATERIALS/COMPONENTS UPON ARRIVAL ON SITE.  
  
KNOTTY PINE CABIN WILL NOT BE HELD RESPONSIBLE  
FOR ANY ON SITE WEATHER/STORAGE DAMAGES. THIS  
WILL SOLELY FALL UNDER CUSTOMER RESPONSIBILITY.  
  
PLEASE REFER TO MANUAL FOR STORAGE  
GUIDELINES.

**FINAL**

REFER TO ENGINEERING TRUSS  
& JOISTS DRAWINGS FOR MORE  
DETAILS (BY OTHER)  
REFER TO ENGINEERING  
FOUNDATION DRAWINGS FOR  
MORE DETAILS (BY OTHER)



**KNOTTY PINE CABINS**

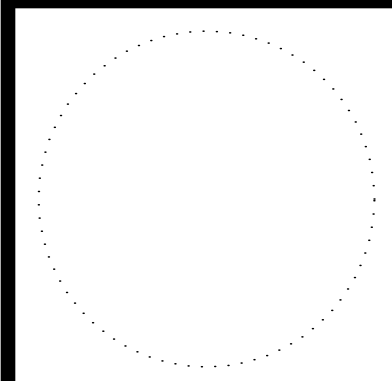

**AGATE CABIN**

Baynes Lake, BC

SECTION

PROJECT NO: #Pln

DATE: 2021-04-22

DRAWN BY: MRJ

COPYRIGHT

COPYRIGHT RESERVED  
THIS DRAWING, DESIGN, AND RELATED DOCUMENTS ARE THE EXCLUSIVE PROPERTY OF KNOTTY PINE CABINS INC. REPRODUCTION BY ANY MEANS, IN WHOLE OR IN PART, FOR ANY PURPOSE IS NOT PERMITTED WITHOUT THE PRIOR WRITTEN CONSENT OF KNOTTY PINE CABINS INC. ELECTRONIC COPIES OF THIS DESIGN AND RELATED DRAWINGS ARE THE SOLE PROPERTY OF KNOTTY PINE CABINS INC. AND SHALL NOT BE USED OR MODIFIED IN ANY WAY WITHOUT THE PRIOR WRITTEN CONSENT OF KNOTTY PINE CABINS INC. THIS DRAWING IS NOT INTENDED TO BE USED FOR CONSTRUCTION UNTIL SIGNED FOR THAT PURPOSE BY THE OWNER. PRIOR TO COMMENCEMENT OF THE WORK, THE CONTRACTOR SHALL VERIFY ALL DIMENSIONS, DATUMS AND LEVELS TO IDENTIFY ANY ERRORS OR OMISSIONS; ASCERTAIN ANY DISCREPANCIES BETWEEN THIS DRAWING AND THE FULL CONTRACT DOCUMENTS; AND, BRING THESE ITEMS TO THE ATTENTION OF THE OWNER FOR CLARIFICATION. DRAWINGS ARE NOT TO BE SCALED.

APPROVAL STAMPS

A-8  
SHEET 8 OF 10

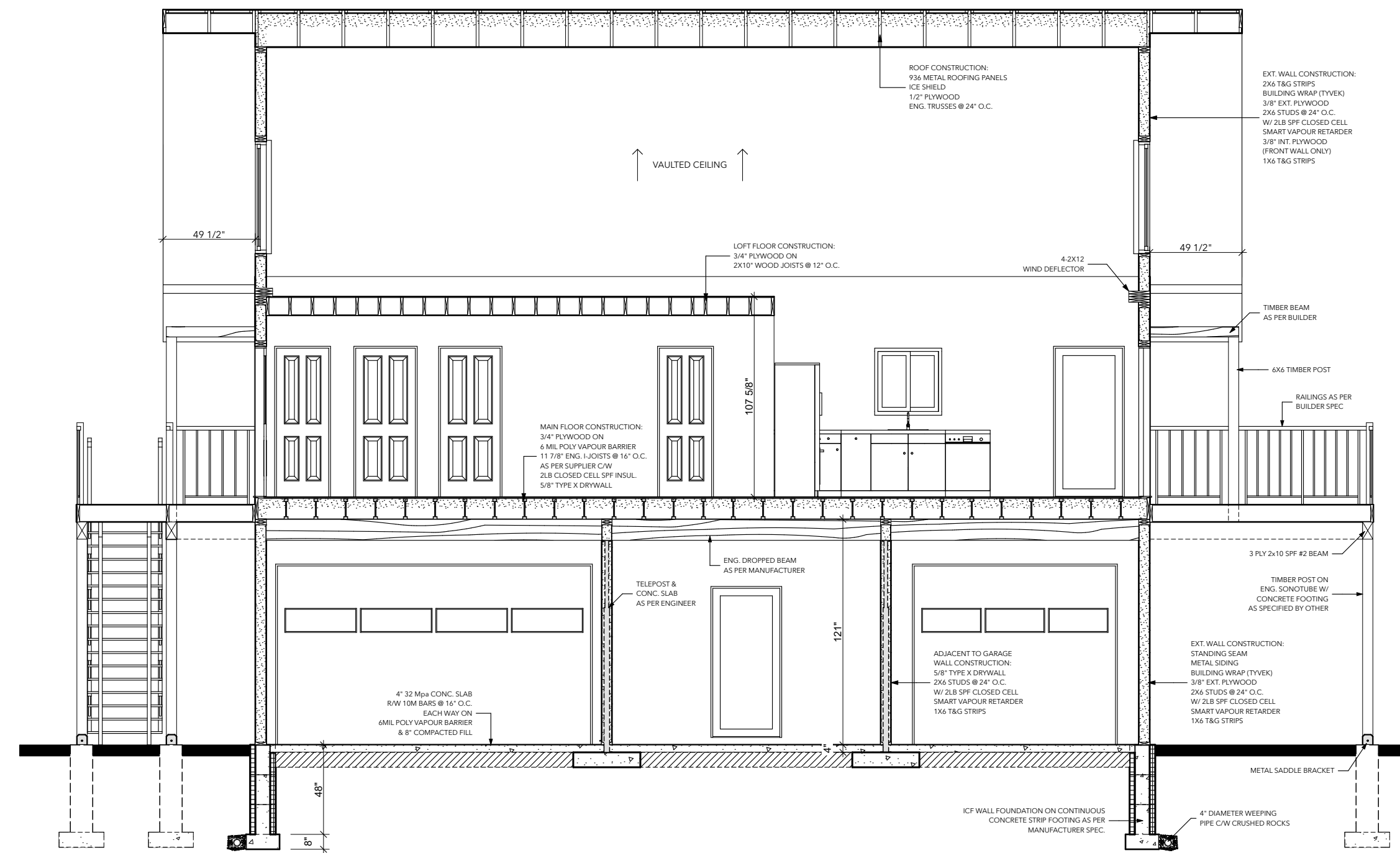

NOTE:  
VERIFY GRADE ON SITE

**9** SECTION  
SCALE: 3/16" = 1'-0"



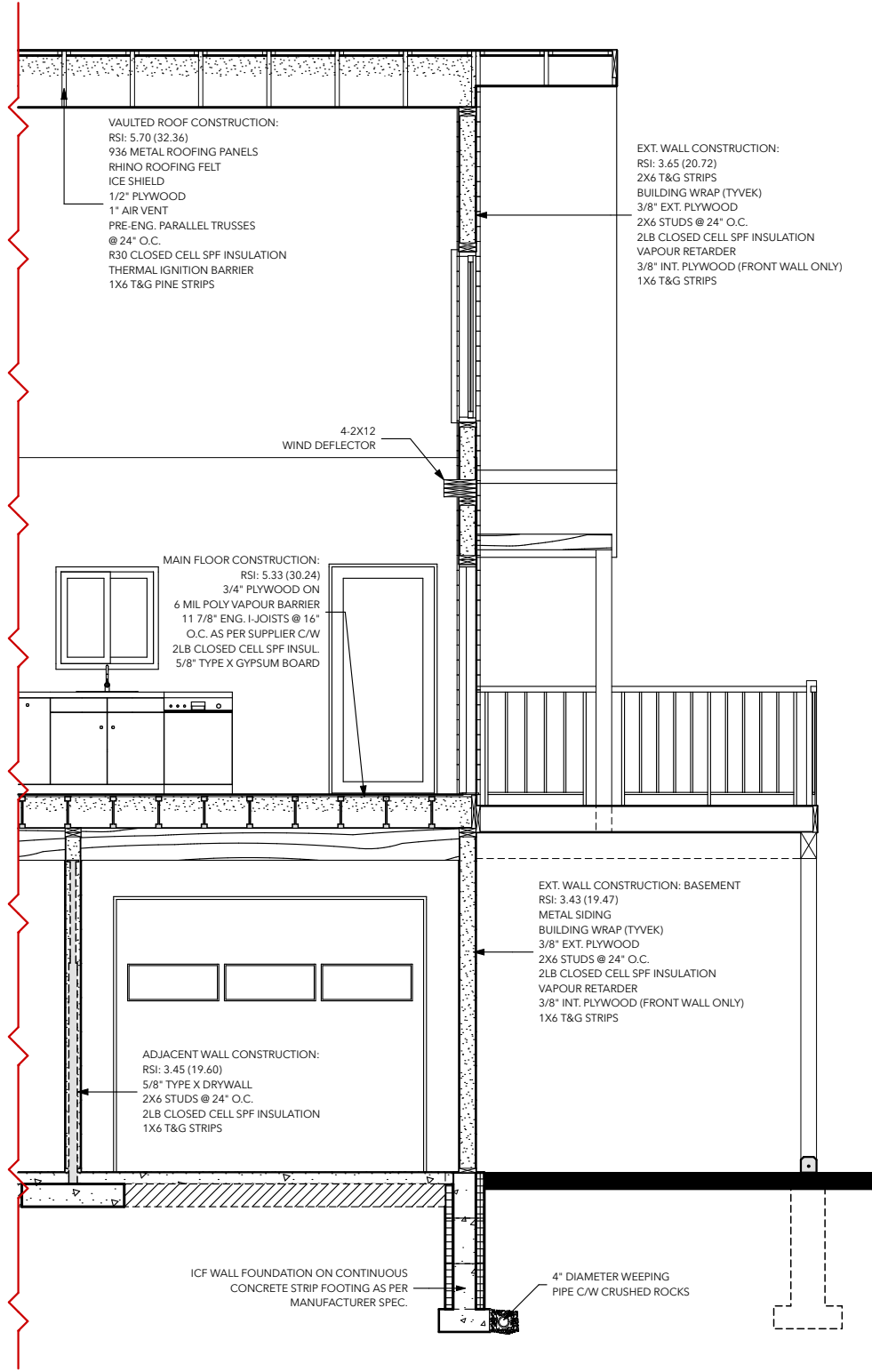

**In Compliance to Canada NBC Sec. 9.36  
- Energy Efficiency in Housings and Small Buildings**

Zone 6- WITH H.R.V.	Baynes Lake, BC	Exterior Wall (Front) RSI=3.65 Rvalue=20.72	Exterior Wall (Side) RSI=3.57 Rvalue=20.27
Prescriptive Path	Cabin w/ Dormer Loft + Garage	Roof Assembly (Cathedral) RSI=5.70 Rvalue=32.36	Main Floor Assembly RSI=5.33 Rvalue=30.24
T&G Strips Exterior	Living Space environments	Wall Adjacent to Garage RSI=3.45 Rvalue=19.60	ICF Foundation RSI= Rvalue=

**REQUIREMENTS: (With HRV)**

Exterior Walls RSI=3.08 Rvalue=17.50
Roof Assembly (Cathedral) RSI=4.67 Rvalue=26.50
Wall adjacent to Garage RSI=2.92 Rvalue=16.60
Floor over unheated space RSI=4.51 Rvalue=25.60

EXTERIOR BASEMENT WALL COMPOSITION	RSI	R-VALUE
1. OUTSIDE AIR FILM	0.03	0.17
2. STANDING SEAM METAL SIDING	0.00	0.00
3. 3/8" EXTERIOR PLYWOOD	0.08	0.45
4. 2X6 STUDS @ 24" O.C. WITH 2 LB SPF INSULATION	3.06	17.37
5. VAPOUR RETARDER	0.00	0.00
6. 1X6 T&G PINE STRIPS	0.14	0.80
8. INTERIOR AIR FILM	0.12	0.68
<b>EFFECTIVE RSI/R-VALUE TOTAL</b>	<b>3.43</b>	<b>19.47</b>

EXTERIOR SIDE WALL COMPOSITION	RSI	R-VALUE
1. OUTSIDE AIR FILM	0.03	0.17
2. 2X6 T&G STRIPS	0.14	0.80
3. 3/8" EXTERIOR PLYWOOD	0.08	0.45
4. 2X6 STUDS @ 24" O.C. WITH 2 LB SPF INSULATION	3.06	17.37
6. VAPOUR RETARDER	0.00	0.00
7. 1X6 T&G PINE STRIPS	0.14	0.80
8. INTERIOR AIR FILM	0.12	0.68
<b>EFFECTIVE RSI/R-VALUE TOTAL</b>	<b>3.57</b>	<b>20.27</b>

EXTERIOR FRONT WALL COMPOSITION	RSI	R-VALUE
1. OUTSIDE AIR FILM	0.03	0.17
2. 2X6 T&G STRIPS	0.14	0.80
3. 3/8" EXTERIOR PLYWOOD	0.08	0.45
4. 2X6 STUDS @ 24" O.C. WITH 2 LB SPF INSULATION	3.06	17.37
6. VAPOUR RETARDER	0.00	0.00
7. 3/8" PLYWOOD	0.08	0.45
8. 1X6 T&G PINE STRIPS	0.14	0.80
9. INTERIOR AIR FILM	0.12	0.68
<b>EFFECTIVE RSI/R-VALUE TOTAL</b>	<b>3.65</b>	<b>20.72</b>

BASEMENT WALL ADJACENT TO GARAGE COMPOSITION	RSI	R-VALUE
1. GARAGE SIDE AIR FILM	0.03	0.17
2. 5/8" TYPE X DRYWALL	0.10	0.56
3. 2X6 STUDS @ 24" O.C. WITH 2 LB SPF INSULATION	3.06	17.37
5. VAPOUR RETARDER	0.00	0.00
6. 1X6 T&G PINE STRIPS	0.14	0.80
7. INTERIOR AIR FILM	0.12	0.68
<b>EFFECTIVE RSI/R-VALUE TOTAL</b>	<b>3.45</b>	<b>19.60</b>

ROOF+ CEILING COMPOSITION VAULTED CEILING	RSI	R-VALUE
1. OUTSIDE AIR FILM	0.03	0.17
2. 936 METAL ROOFING	0.00	0.00
3. ICE SHIELD	0.00	0.00
4. 1/2" PLYWOOD	0.11	0.62
5. 1" AIR VENT	-	-
6. PRE-ENG. TRUSSES @ 24" O.C. W/ R30 2LB SPF INSULATION	5.28	30.00
7. THERMAL IGNITION BARRIER	0.00	0.00
8. AIR SPACE	0.03	0.17
9. 1X6 T&G PINE STRIPS	0.14	0.80
10. INTERIOR AIR FILM	0.11	0.62
<b>EFFECTIVE RSI/R-VALUE TOTAL</b>	<b>5.70</b>	<b>32.36</b>

FLOOR OVER GARAGE COMPOSITION	RSI	R-VALUE
1. INSIDE AIR FILM	0.16	0.90
2. FLOOR FINISH	0.00	0.00
3. 3/4" PLYWOOD	0.16	0.90
4. 11 7/8" ENG. FLOOR I-JOIST @ 16" O.C. C/W	0.03	0.17
5. 2 LB SPF CLOSED CELL INSUL.	4.82	27.37
6. AIR SPACE	0.03	0.17
7. 5/8" TYPE X DRYWALL	0.10	0.56
8. GARAGE SIDE AIR FILM	0.03	0.17
<b>EFFECTIVE RSI/R-VALUE TOTAL</b>	<b>5.33</b>	<b>30.24</b>

**WINDOWS & DOOR SCHEDULE**

DOOR TYPE	ACTION	QTY.	R.O.	
D1	72" PATIO DOOR	SLIDING	1	VERIFY
D2	36" FULL EXT. DOOR	AS SHOWN	2	38 1/2"
D3	36" 1/2 LITE DOOR	AS SHOWN	1	38 1/2"
D4	32" INTERIOR DOOR	VERIFY	4	VERIFY
D5	28" INTERIOR DOOR	VERIFY	3	VERIFY
D6	32" OPENING	AS SHOWN	1	VERIFY
D7	9' O.H. GARAGE DOOR	OVERHEAD	1	VERIFY
D8	14' O.H. GARAGE DOOR	OVERHEAD	1	VERIFY
D9	36" FULL EXT. DOOR	AS SHOWN	2	38 1/2"

**DOORS U-VALUE**

- D1 72" PATIO DOOR= 0.86  
6'-0" X 6'-8" FIBER CLASSIC OAK SOLID PANE
- D2 36" FULL LITE PANEL DOOR= 0.86  
3'-0" X 6'-8" FIBER CLASSIC OAK SOLID PANE
- D3 36" 1/2 LITE PANEL DOOR= 0.86  
3'-0" X 6'-8" FIBER CLASSIC OAK SOLID PANE
- D7 OVERHEAD GARAGE DOOR (VERIFY WITH THE SUPPLIER)
- D8 OVERHEAD GARAGE DOOR (VERIFY WITH THE SUPPLIER)

WINDOW TYPE	QTY.	R.O.	
W01	60X60 SLIDERS	2	61"X61"
W02	40X40 SLIDERS	2	41"X41"
W03	36X36 SLIDERS	1	37"X37"
W04	48X48 PICTURE	2	49"X49"
W05	60X60 RAKERS	4	61"X61"
W06	60X60 PICTURE	2	61"X61"

**WINDOWS U-VALUE**

- W01 SLIDER TYPE = 1.37  
3mm/TRIPLE PANE/SUNGATE 400/ONE COAT/ ONE SPACE
- W02 SLIDER TYPE = 1.37  
3mm/TRIPLE PANE/SUNGATE 400/ONE COAT/ ONE SPACE
- W03 SLIDER TYPE = 1.37  
3mm/TRIPLE PANE/SUNGATE 400/ONE COAT/ ONE SPACE
- W04 FIXED PICTURE TYPE = 1.37  
3mm/TRIPLE PANE/SUNGATE 400/ONE COAT/ ONE SPACE
- W05 PICTURE RAKER TYPE = 1.37  
3mm/TRIPLE PANE/SUNGATE 400/ONE COAT/ ONE SPACE
- W06 FIXED PICTURE TYPE = 1.37  
3mm/TRIPLE PANE/SUNGATE 400/ONE COAT/ ONE SPACE

NOTE: INCLUDES ALL FLOORS & GARAGE FLOOR OPENINGS

**FINAL**



**KNOTTY PINE CABINS**

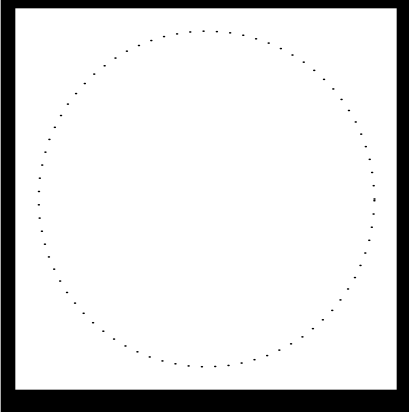

**AGATE CABIN**

Baynes Lake, BC  
**DETAILS & CALCULATIONS**

PROJECT NO: **#Pln**

DATE: **2021-04-22**

DRAWN BY: **MRJ**

**COPYRIGHT**

COPYRIGHT RESERVED  
THIS DRAWING, DESIGN, AND RELATED DOCUMENTS ARE THE EXCLUSIVE PROPERTY OF KNOTTY PINE CABINS INC. REPRODUCTION BY ANY MEANS, IN WHOLE OR IN PART, FOR ANY PURPOSE, IS NOT PERMITTED WITHOUT THE PRIOR WRITTEN CONSENT OF KNOTTY PINE CABINS INC. ELECTRONIC COPIES OF THIS DESIGN AND RELATED DRAWINGS ARE THE SOLE PROPERTY OF KNOTTY PINE CABINS INC. AND SHALL NOT BE USED OR MODIFIED IN ANY WAY WITHOUT THE PRIOR WRITTEN CONSENT OF KNOTTY PINE CABINS INC. THIS DRAWING IS NOT INTENDED TO BE USED FOR CONSTRUCTION UNTIL SIGNED FOR THAT PURPOSE BY THE OWNER. PRIOR TO COMMENCEMENT OF THE WORK, THE CONTRACTOR SHALL VERIFY ALL DIMENSIONS, DATUMS AND LEVELS TO IDENTIFY ANY ERRORS OR OMISSIONS; ASCERTAIN ANY DISCREPANCIES BETWEEN THIS DRAWING AND THE FULL CONTRACT DOCUMENTS; AND, BRING THESE ITEMS TO THE ATTENTION OF THE OWNER FOR CLARIFICATION. DRAWINGS ARE NOT TO BE SCALED.

APPROVAL STAMPS

**10 AIR BARRIER & CONTINUITY OF INSULATION DETAILS**  
NOT TO SCALE



KNOTTY PINE CABINS

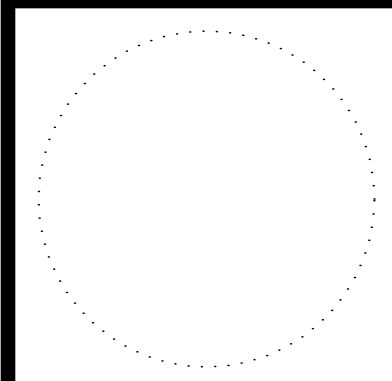

AGATE CABIN

Baynes Lake, BC

BASEMENT PLAN

1200 Sq. Ft.

PROJECT NO: #Pln

DATE: 2021-04-22

DRAWN BY: MRJ

COPYRIGHT

COPYRIGHT RESERVED  
THIS DRAWING, DESIGN, AND RELATED DOCUMENTS ARE THE EXCLUSIVE PROPERTY OF KNOTTY PINE CABINS INC. REPRODUCTION BY ANY MEANS, IN WHOLE OR IN PART, FOR ANY PURPOSE IS NOT PERMITTED WITHOUT THE PRIOR WRITTEN CONSENT OF KNOTTY PINE CABINS INC. ELECTRONIC COPIES OF THIS DESIGN AND RELATED DRAWINGS ARE THE SOLE PROPERTY OF KNOTTY PINE CABINS INC. AND SHALL NOT BE USED OR MODIFIED IN ANY WAY WITHOUT THE PRIOR WRITTEN CONSENT OF KNOTTY PINE CABINS INC. THIS DRAWING IS NOT INTENDED TO BE USED FOR CONSTRUCTION UNTIL ISSUED FOR THAT PURPOSE BY THE OWNER. PRIOR TO COMMENCEMENT OF THE WORK, THE CONTRACTOR SHALL VERIFY ALL DIMENSIONS, DATUMS AND LEVELS TO IDENTIFY ANY ERRORS OR OMISSIONS; ASCERTAIN ANY DISCREPANCIES BETWEEN THIS DRAWING AND THE FULL CONTRACT DOCUMENTS; AND, BRING THESE ITEMS TO THE ATTENTION OF THE OWNER FOR CLARIFICATION. DRAWINGS ARE NOT TO BE SCALED.

APPROVAL STAMPS

APPROVAL STAMPS

10  
SHEET 10 OF 10

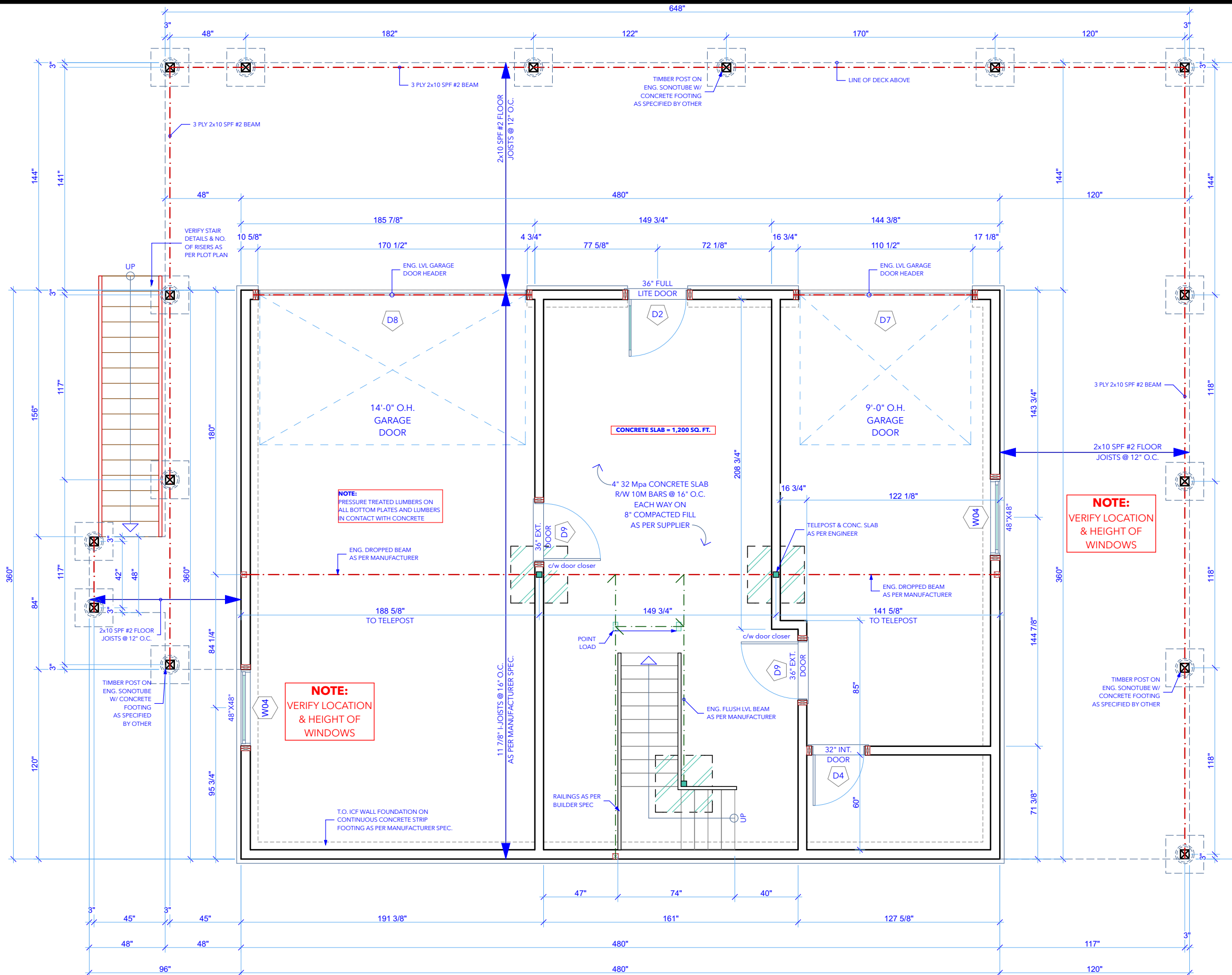

REFER TO ENGINEERING FOUNDATION & FOOTING DRAWINGS FOR MORE DETAILS (BY OTHER)

11 BASEMENT PLAN  
SCALE: 3/16" = 1'-0"